Entertainment—Pages 8, 9 | Home Building—Pages 21, 22 | Full Week's TV—Pages 19, 20 | Books—Page 10

ROTO MAGAZINE COLOR 14¢

WEEKEND EDITION

100 PAGES 14¢

WEATHER: Mainly Sunny, Cool

Victoria Daily Times

TODAY'S NEWS TODAY PHONE 382-3131

82nd Year, No. 295 ★★ VICTORIA, B.C., SATURDAY, MAY 28, 1966—100 PAGES PRICE: 10 CENTS WEEKEND 14 CENTS

HUNDREDS HYPNOTIZED

TWO-HOUR DRAMA OF TERROR

Helpless Girl, 4, Held Hostage at Knifepoint

VANCOUVER (CP) — A 42-year-old man held a terrified girl hostage at knifepoint for two hours Friday night, then suddenly released her unharmed, plunged the knife into his stomach and toppled to the ground.

Hundreds of spectators and dozens of policemen watched helplessly at a busy downtown intersection as the man threatened to stab the four-year-old girl, Debbie Tann. Earlier, Theodore Kaczor, 55, and his six-year-old son Teddy were slashed by a knife in the city's quiet west end.

Condition of the man who stabbed himself was not critical. Police said later he was a recent mental hospital patient.

The father and son were in fair condition in hospital.

The man, who said he was Vojislav Stankovich, a Yugoslav, talked in garbled tones while holding police at bay with threats against Debbie. He spoke of his misery, unemployment and growing bitterness against society.

Sometimes he used an electronic loudspeaker provided by the police. Most of the time he bellowed hoarsely.

Backed against the concrete wall of a building under construction he told how the day before he had asked the Yugoslavian consulate for a free ticket home but had been refused.

Stankovich said he had been working at Hudson's Hope in northern B.C. but was fired after two weeks. He said he stole a car and drove to Vancouver.

See Dramatic Pictures, Page 42

Police were chasing him, he claimed, and Friday morning he went to a Vancouver police station to get help. They told him to go away. He wandered around all day Friday, until at 8 p.m.

Then police said, he grabbed Teddy. Two elder boys told Stankovich to leave Teddy alone. The man left Teddy and started chasing them, but they got away.

The man returned, caught Teddy again and stabbed him. The child's father pulled his bleeding son from the man's arms and was slashed across the hands, chest and back.

"My husband and the other man were fighting," said Erna Kaczor, 48. "Then my husband fell down to the ground. He was holding onto my boy.

"The man with the knife grabbed my other boy (Frankie, 5) and I ran up to try and get him . . . The man said, 'don't come closer or I'll kill him'. . . . Then he dropped my son and ran down the lane."

Several blocks later Stankovich reached Debbie's home. She was playing on the front porch of her home with some friends.

Debbie screamed as the man scooped her into his arms and headed up the street. He carried her to a partly-finished building at Bidwell and Robson streets and it was there that a two-hour wait began.

The man squatted on his haunches, put one arm around Debbie's neck and pressed a knife with a six- to eight-inch blade across her stomach.

All available detectives were soon at the scene, joining 25 constables and four sergeants. Police co-ordinated control of the surging crowds with walkie-talkies.

The man asked for a ciga-

Continued on Page 42

Mary Bower Grabs Lead In Classic

By TERRY IZZARD
Marine Reporter

The 49-foot sloop Mary Bower with owner J. H. Long of Royal Vancouver Yacht Club at the helm was leading a packed field in the 1966 Swiftsure classic at press time this afternoon.

Following closely in his wake was Maruffa skippered by J. Graham of Seattle Yacht Club.

There was less than a half-mile between the eight leaders of the largest ever Swiftsure and Juan de Fuca races which attracted 87 entries.

Sailing conditions were ideal for the record 67 boats.

With the 20 smaller boats in the shorter Juan de Fuca race it added up to the largest total entry ever.

First across the start line was the sloop Thunder with owner William Buchan of Corinthia Yacht Club, Seattle, at the helm.

The sleek, white vessel was closely followed by another Seattle contender, D. Skinner, in Kate 11.

The two Americans were almost neck-in-neck as they scurried into the face of a 10 mile-an-hour southwesterly for Albert Head.

While the majority of skippers plumped for the Canadian shore, 16 of the larger boats and

Continued on Page 2

—Times photo by Irving Strickland.

Victorians Urge Favorites On as Swiftsure Classic Off to Brisk Start

BID FOR VOLUNTEERS

Cuba Fears U.S. Attack, Calls for Troop Support

HAVANA (AP)—Prime Minister Fidel Castro said Friday night he is convinced the United States is planning "armed aggression" against Cuba and ordered a state of alert for Cuba's 100,000-man armed forces. Today reservists were being called up.

In a communique read over radio and television, Castro accused State Secretary Dean Rusk of "practically threatening us with war" over armed clashes between U.S. and Cuban forces along the perimeter of the U.S naval base at Guantanamo in southeastern Cuba.

President Osvaldo Dorticos immediately called in the ambassadors of Communist countries and asked for volunteers "willing to aid Cuba against the threat of aggression by Yankee imperialism."

The ambassadors present included those of China, the Soviet Union and North Viet Nam and the representative of the Viet Cong guerrillas in South Viet Nam. There was no report on the response to Dorticos' request.

Castro said the U.S. defence department lied in claiming that six Cuban soldiers penetrated the U.S. base Monday and exchanged fire with American guards.

Rusk told a press conference Friday the United States had protested the incident and demanded that such actions stop. A defence department spokesman said as far as is known no one was injured in the exchange of gunfire.

CONTAINS NO TRUTH

Castro said the U.S. version "does not contain the slightest element of truth."

"Maybe by such improbable and false declarations they are trying to create psychological conditions to unleash an aggression against our country," he said.

Cuba will never "abandon custody of our territory, which is virtually what Rusk is demanding." Instead "what we will do immediately is put our revolutionary armed forces and all the people of Cuba in a state of alert."

He said the United States should not even bother to send a diplomatic note on such alle-

Continued on Page 2

Secret Agreement On Peace Terms

KUALA LUMPUR, Malaysia (UPI) — Indonesia's three-year undeclared frontier war with Malaysia has unofficially ended, Malaysian government officials said today.

Peace talks between the two countries scheduled to open Monday in Bangkok, Thailand, are a mere "formality," they said. This indicated that Indonesia and Malaysia have already secretly agreed on peace terms.

In Jakarta, however, Foreign Minister Adam Malik said full agreement on the long-standing feud could not be expected to come out of the two-day Bangkok talks. "You can't settle anything in a minute," he said.

A high-level Indonesian military delegation, which flew here Friday with a message from Jakarta, apparently opened the way for a secret agreement on ending hostilities.

Index to Inside Pages

	Page
IWA Bids to Bypass Nemetz in Forest Talks	3
Sharp Faces Liberal Split Over Bank Act Changes	5
Athlete Drug Charges Investigated	15
University of Victoria to Honor 260 Graduates	17

Ask The Times	23	Dear Abby	26	Penny Saver	24
Births, Deaths	29	Finance	12	Sport	14
Church	16	Island	28	Travel	6
Comics	41	Mayse	23	Women	24

WIRE BRIEFS

Ship Abandoned

ABERDEEN, Scotland (Reuters)—The 15-man crew of the 1,189-ton Norwegian motor vessel Kings Star abandoned ship today when it ran aground about nine miles west of the Orkney Islands off Scotland's north coast.

Verdun Remembered

VERDUN, France (UPI)—President Charles de Gaulle joined thousands of French veterans of the First World War today to commemorate the 50th anniversary of the Battle of Verdun—one of the bloodiest battles ever fought and one of France's greatest victories.

Reach Agreement

ATHENS (Reuters) — Greece and Cyprus tonight reached agreement on future handling of the Cypriot problem resulting from differences between the island's Greek and Turkish communities.

Greece and Turkey will hold talks in Brussels on Cyprus next month.

WITHDRAWAL from the Dominican presidential election scheduled Wednesday was announced today by former president Joaquin Balaguer in Santo Domingo. A source close to Balaguer, who leads the Reform Party, said the resignation was "serious" and not a political manoeuvre.

Outside Workers Seek Negotiation

VANCOUVER (CP)—The civic outside workers have asked for negotiation to end their three-week strike against the city.

In a telegram to Mayor Bill Rathie, today, the union proposed that negotiators for both sides go into continuous negotiating session on Monday and Tuesday and "make a special effort to effect a fair and honorable settlement."

This seems t' be one year when th' weather conditions ain't a sad blow t' th' Swiftsure racers.

★ ★ ★

There's too many people on th' thin edge runnin' around with knives.

★ ★ ★

Could be: Th' seamen's strike wuz a complete success but th' nation died.

U.K. Economy Suffers Blow

Two-Prong Assault On Rebels

SAIGON (AP) — A combined force of 1,500 American marines and Vietnamese troops launched an amphjbious and helicopter assault against the Viet Cong near the northern coastal city of Quang Ngai, the U.S. command announced today.

A spokesman said the joint force met little resistance in the coastal sweep. But reports indicated Allied troops initially failed to flush out many Viet Cong. They reported killing 15 of the enemy and capturing 20 suspects in the first four days.

Meanwhile, demonstrators led by Buddhist monks plunged into the heart of Cholon, the Chinese section of Saigon, for the first time today and were dispersed by riot police firing tear gas.

Russia Sees Asia NATO

MOSCOW (UPI) — Russia today charged the United States with fostering a NATO-type alliance among Asian nations which it said threatens the peace in the Far East.

Tass, the official Soviet news agency, said that a conference of Asian states next month in South Korea was aimed at building a northeast Asian treaty organization (NEATO).

Exports Face Major Setback

LONDON (Reuters)—Economic experts say there is a serious danger of major setbacks to Britain's export trade and critical balance of payments position because of the continuing seamen's strike.

More than 600 ships are idle in British ports because of the strike. The 62,500-member National Seamen's Union called the walkout 13 days ago to support demands for more pay and better conditions.

While newspaper headlines focus more on the effects on import of food, fuel and raw materials, economists see two main dangers arising from the dispute:

1. Britain might lose hard-won export markets to some of its competitors;

2. The balance of payments (difference between export revenue and import costs) will be increasingly hit by the loss of revenue earned by the 2,500-ship merchant fleet in carrying goods for other countries, and by extra payments to foreign ships to carry British exports.

Independent experts estimate that exports worth about £75,000,000 ($225,000,000) have been held up since the strike began.

STOPS CAR EXPORTS

Car exports alone, which normally run at the rate of £2,000,000 a day, have now virtually stopped as manufacturers switch their output to the home market or build up big fleets of vehicles awaiting delivery abroad.

Many big exporting firms in other industries are extending this weekend's traditional three-day Pentecost holiday to a full week for their workers as a result of the strike.

Exports usually flow in Britain's own ships at the rate of £60,000,000 a week. Some of these—officials do not yet know how many—have been transferred to foreign ships.

More of them, especially lightweight goods travelling to Western Europe and Ireland, have been set by air.

A Chamber of Shipping spokesman said:

"Once the British shipping trade has lost its customers to foreign firms and airlines, it might be difficult to get it back.

"If the strike lasts a month or more, then it could have an important long-term impact on the whole pattern of the British shipping industry."

The impact on the strike on the balance of payments "seems to have been under-estimated," he added. "Our ships contribute to the nation's income at the rate of about £2,000,000 a week."

6 Jets Crash, Lacked Fuel

HUELVA (AP)—The crash of six French jet fighters in southwestern Spain Friday led to an immediate investigation by Spanish and French officials.

All six pilots parachuted to safety before their Mystere IV planes crashed in a swampy pasture area near this Atlantic port 280 miles southwest of Madrid, authorities said. There was no reported damage to the sparsely-populated area.

French consular officials in Sevilla, the intended destination of the 580-mile training flight from Bordeaux, France, said none of the pilots was severely hurt and they would be returned today to their French base.

The French defence ministry in Paris said the unarmed $600,000 jets became lost in flight and crashed due to lack of fuel.

Investigators were expected to ask why the pilots abandoned their planes near Huelva, 50 miles west of Sevilla, instead of trying to land at two well-equipped airports not far away: the U.S.-Spanish base at Moran, 35 miles southeast of Sevilla, or the U.S.-Spanish naval-air base at Rota, on the Atlantic 55 miles southwest of Sevilla.

. . . SWIFTSURE

Continued from Page 1

about half the small ones headed for the U.S. side.

But at noon the outer group appeared to have lost out on their bid to catch the wind going down the Strait.

Although the two groups had not yet crossed, observers in accompanying boats said the outer boats appeared to be trailing in the 136-mile race to the Swiftsure marker at the mouth of Juon de Fuca Strait.

Biggest mystery of the race was posed by the navy ketch Oriole.

Race officials were still trying to determine at press time whether the Oriole had disqualified herself.

Only minutes before the race bgan, Oriole appeared to cut across the bows of several boats tacking along the starting line.

She then reversed direction and continued on the same track for 10 minutes after the race began.

When she finally headed over the starting line, she was 20 minutes behind the main pack, including the Juan de Fuca entrants who took off 15 minutes behind the Swiftsure.

Explained race co-ordinator Humphrey Golby: "She may have disqualified herself. She can only be disqualified otherwise if an official complaint is registered against her."

The mixup is almost certain to cost Oriole any chance she may have had of winning the race since she carries the heaviest handicap of all.

The over-all race leader based on handicap was the small Cal 25 Jolly Olly skippered by V. Ruskin of the Vancouver club.

Veteran skippers observing the race said they did not think any time records would be broken unless the wind changed.

Weatherman William Mackie did not give any hint of a change this morning when he forecast westerly winds today and Sunday averaging 10 to 15 miles-an-hour with possible gusts to 20 miles-an-hour.

First boats home are expected late Sunday afternoon off Dallas Road waterfront.

Although the Juan de Fuca entrants only cover a 75-mile course the smaller craft invariably cross the finish line about the same time as their nippier big brothers.

Here are the competitors with their sail numbers in bracket alongside their names.

In Division I (39 feet and up): Spirit (ML) Circe (2) Maruffa (AA3) Diamond Head (AA58) Sea Fever (304) Oriole (AA480).

Division II (from 30 to 38.9 feet): Dahut (112) Mary Bower (A7) Courageous (A12) Gabrielle (17) Penelakut (A19) Velaris (21) Kate II (42) Lenore (120) Serada (174) Lialoa (226) Mai Tai (A282) Odusa (284) Cormorant (286) Panorda of Rhu (431) Sundance (438) Diosa Norwester (550).

Division III (22 to 29.9 feet): Winsome III (33) Stormy Weather (54) Serapis (103) George Kitamike (119) Tricia (123) Maredea (165) Sanderling (169) Aerial V (175) Thunder (178) Calypso (180) Pelagus (194) Excalibur (254) Bandit (254) Concubine (289) Sabrina (448) Accomplice II (554) Long Gone (561) Haida (616) Lancer (624).

Division IV (22 to 25.9 feet): Mistral (30) Norena of Wight (63) Vrolijk (86) Seance (127) T'Solo (B151) Nantuk (B179) Mermaid (201) Dandelion (B-202) Windsong II (204) Lollipop (225) Jeunesse (235) Yonder Peasant (243) Cirrus (268) Rainbird (298) Jolly Olly (303) Terna (339) Kanoa (362) Black Hawk (446) Vagabond (460) Allegro (502) Westerly (556) Blew Bird (578) Tepah (645) Avatar (656) Muya (794).

The following are entered in the Juan de Fuca race: Scutum (57) Trandem (59) Kalara (120) Surfer (207) Saga (257) Hanna (261) Galenaia (307) Doxy II (315) Whistler (325) Haida (327) Billabong (359) Mutineer II (361) Antares (365) Aphrodite (367) Ariki II (393) Treveda (405) We Three (486) Lucy A (572) Sea Urchin (601) Kaluina (no number available).

CARELESS DRIVERS

Fined in traffic court Friday when they were convicted of careless driving:

Gary Carlson, HMCS New Glasow, after his car struck the rear of another auto on Fort Street May 6, fined $40.

Joseph Richard of 530 West Bay Terrace after his car struck a hydro pole on Lyall Street May 6, fined $40.

Ann Cameron of 6493 Paddle Rd. after the car she was driving struck a parked auto in the parking lot of the Ingraham Hotel May 2, fined $40.

Calgary Herald Names New Editor

CALGARY (CPP)—Willam B. Drever, 46, has been appointed managing editor of the Herald, it was announced today.

Mr. Drever, news editor for the last three years, succeeds Judd W. Brehaut, leaving for another newspaper position in Vancouver.

E. V. (Larry) O'Hara, 45, has been appointed news editor succeeding Mr. Drever and Mervin A. Anderson, 38, city editor replacing Mr. O'Hara.

All new appointments become effective June 1.

. . . CASTRO

Continued from Page 1

gations because it would not be accepted.

"We have often said we do not want a war . . . but we are not ostriches in believing that imperialist aggression can be stopped by sentimental exhortating to reason, right and peace."

Castro also reiterated Cuban claims that U.S. forces at Guantanamo had shot to death a Cuban sentry last Saturday night while he was on guard on Cuban soil.

The defence department has said the Cuban was shot after he entered the base and failed to obey a command to halt.

FIRST CALL with Bowles

"I was Canadian and he was American so he just took over!"

Motorists Stalled

Channel Ports In Chaos

LONDON (CP)—Hundreds of holiday-bound motorists, stalled at the ferry docks by Britain's shipping strike, have turned England's channel ports into chaos.

More than 400 carloads of people headed to the continent for this Whitsun Holiday weekend were waiting at Dover Friday night for places on ferries operating with French, Belgian and Norwegian crews.

Many families slept in cars at Dover and New Haven while others undertook a five-hour detour to Southampton in hopes of boarding a ferry there.

Although British housewives have nervously watched the rise of food prices during the strike, which enters its 13th day today, the holiday tieup was the first direct encounter between the general public and pickets of the 65,000-member National Union of Seamen.

Prospects of an early settlement dimmed as William Hogarth, general secretary of the union, told a meeting in Southampton, "It will be a long-drawn-out battle."

He said the strike would last at least another three weeks and could go on for six.

INQUIRY TO SIT

A court of inquiry named by the government Thursday will hold its first meeting Tuesday, but Hogarth said the strike "won't end once the official inquiry is over—unless someone is prepared to do something."

The union said Friday 623 ships were tied up by the strike and more than 18,000 men idle.

The strikers are seeking reduction of the work week to 40 hours from 56 hours. The Shipping Federation, representing owners, has offered the shorter week in stages over a three-year period. Present weekly wage of the seamen is £15 ($45).

The traffic jam at the channel ferries followed ejection by the union of a plea by a ferry company for a separate peace.

Townsend Car Ferries offered to meet union demands in full if it was allowed to operate its ferries from Dover.

A union spokesman said other shipping firms had also offered to meet the union terms but "we only negotiate nationally."

As many as 5,000 cars normally leave Dover on the Friday before the three-day Whitsun Holiday. Only about 1,400 made it this year as only nine of the 18 scheduled sailings left the port.

Five From Saanich To Attend Parley

Reeve Hugh Curtis will lead the Saanich delegation to the Canadian Federation of Mayors and Municipalities convention in Vancouver June 6-10.

Also attending will be Couns. William Campbell, Edward Lum and Mrs. Edith Gunning, along with comptroller-treasurer John Tribe.

Stop-Strikes Plan Blasted By Federation

Federal Labor Minister Nicholson was severely criticized today for suggestions that compulsory arbitration be introduced in Canada to stop strikes.

"I doubt if the minister is serious," said E. T. Staley, president and acting secretary-treasurer of the 110,000-member B.C. Federation of Labor.

"If he is serious about compulsory arbitration then he must be prepared to do one of two things: Have a slave state or a completely socialist state.

"If he takes away the right to strike without any protection from price increases and profit demands, then we'll have a slave state.

"On the other hand, if he wants us not to have a slave state, then he must have a socialist state with profits, prices, wages and everything absolutely controlled by the state."

SPIRALLING COSTS

Mr. Staley said if the new labor minister read recent booming profit statements by companies he would "understand why working men and women have to go on strike—to keep up with spiralling costs."

Mr. Nicholson told the Commons Friday the solution to strikes may lie in arbitration courts. Experience in other countries was such that a similar system here merited serious consideration.

Mr. Staley replied that this had been tried in Australia and it hadn't stopped strikes there.

The minister was "crazy" if he thought working people would stand by and see their rights taken from them.

"No one is going to take away the right to strike with a ridiculous law," he said.

"I think the man has had a bad dream, woken up in a sweat and fear and come out with a ridiculous statement."

The labor minister was also quoted as saying that a flood of disastrous strikes in recent weeks seriously threatens the economy.

Mr. Staley said the only serious strike he could see is that of longshoremen along the St. Lawrence.

"I wouldn't consider two civic strikes in Vancouver something that threatened the economy," he said.

Gas Spill Ends In Car Blaze

A 1951 model car parked in a driveway was destroyed by fire Thursday when a can of gasoline spilled on the engine.

Bill Sheldrake 18, of 1255 Rudlin said he was working on the engine and forgot about the can perched on the fender when he moved the car.

O.C. SOCCER

LONDON (Reuters)—Results of soccer games today on the final day of the season in the United Kingdom:

ENGLISH LEAGUE
Division III
Brentford 0, Gillingham 2.
Grimsby 2, Millwall 0.
Oxford 0, Scunthorpe 3.
Swansea 2, Brighton 2.
Swindon 2, Exeter 2.
Walsall 0, Queens Park Rangers 1.
Division IV
Chester 1, Luton Town 1.
Newport 2, Colchester 1.

CBC ADMITS MANAGEMENT BROKE UNWRITTEN RULE

7-Day Hosts Will Not Be Back

OTTAWA (CP) — The CBC board of directors said Friday that Patrick Watson and Laurier LaPierre, co-hosts of the television program This Hour Has Seven Days, will not be returned to the program. But it left the door open for them to work in other corporation productions.

The board said it regrets that management by-passed executive producer Douglas Leiterman in making the decision not to renew the hosts' contracts, but added that it "still believes" the reasons for the decision "are cogent and that the action based on them . . . was justified."

In by-passing the producer, the board said management broke an unwritten rule between producers and management.

In Vancouver, Stuart Keate, whose report on the dispute between CBC producers and management prompted the directors' statement, said it seems management has "inched a few feet forward toward a common meeting ground with the producers."

He was pleased that "the CBC has confirmed that nothing stands in the way of continued employment for the Seven Days hosts. . . ."

But Mr. Watson said in Edmonton the directors' statement is "unacceptable and disappointing."

CHANGE RULED OUT

He told a press conference that he would not accept another position with the CBC "if the circumstances do not change," adding that the CBC statement "seems to rule out change."

But he said he wanted time to study the statement and consult with his colleagues before making any decisions.

Mr. Watson said it now would be for the CBC producers association to decide whether to take any action on the statement.

Of the dismissals of Mr. Watson and Mr. LaPierre, the CBC statement said:

"Mr. LaPierre's contract was not renewed because it was management's opinion that he did not acquiesce to the principle that the CBC had no point of view on controversial matters. As co-host of Seven Days, he was identified with CBC and because, whether he wished to or not, a spokesman for it.

"He often let his own opinions and his own feelings in controversial matters show on the air with the result that he tilted the balance of the program."

The statement said management's decision not to renew Mr. LaPierre's contract had to do with "his on-air performance and nothing else."

SHORTCOMINGS HIT

The decision not to renew Mr. Watson's contract "was directly related to management's concern about the shortcomings of This Hour Has Seven Days. Management believed that, in the interest of the program and the CBC as a whole, and to make the best use of the staff concerned, Mr. Leiterman and Mr. Watson should be separated."

Douglas Leiterman is executive producer of Seven Days.

The directors' statement said CBC management regards both Mr. Watson and Mr. Leiterman as "highly talented."

KEATE
. . . pleased

WATSON
. . . disappointed

Mr. Watson, commenting on the reasons given in the statement for the dismissals, said Mr. LaPierre's "behavior was closely supervised by the producer (Mr. Leiterman) and the public affairs department" and the same applied in his own case.

Mr. LaPierre said in Montreal it seemed the situation "is just where it was in April" when the matter first came to a head.

Mr. Keate, who took a two-week leave of absence from his post as publisher of Vancouver Sun to mediate differences between producers and management, expressed satisfaction at several elements in the director's statement.

He was appointed by Prime Minister Pearson to study the controversy when producers in Toronto said they would go on strike. His report to the prime minister, in which he called for the producers to call off their strike and for management to bring forth a public statement outlining the reasons behind the dismissals, was made public Thursday.

IS ENCOURAGED

Mr. Keate was also encouraged that:

—The CBC seemed "well disposed" to his suggestion for appointment of a vice-president for news and current affairs;

—Nothing would prevent hiring of either Mr. Watson or Mr. LaPierre for other programs;

—The board of directors specifically states that it wants to see Seven Days continued;

—The board has confirmed a new agreement with producers which should ensure "due process" and prevent a recurrence of the unhappy events of last month.

The board said in its statement the dismissals of the Seven Days hosts violated an unwritten agreement that changes in performers or artists on a program would be made only after the producer concerned was consulted.

The board remained "seriously concerned" about this breakdown in "due process." For that reason it had agreed to turn the unwritten agreement into a written one.

Merger Study Won't Take No For an Answer

Study of a proposed Visitors' Bureau-Chamber of Commerce merger will continue despite rejection of the idea in a membership poll.

City council Thursday agreed informally that a committee headed by Ald. Clyde Savage would proceed.

The chamber wrote council telling of the poll conducted in a feasibility study, in which 43 visitors' bureau members voted against merger and 21 supported the idea.

"I am sorry to see that there are apparently only 64 visitors' bureau members. I wonder if we can carry this project further," commented Mayor A. W. Toone.

"This committee is still in business," Ald. Savage said, noting the chamber's willingness to revive the merger plan at council's request.

This is it
AN ETHICAL MARRIAGE BUREAU
No registration fee until you actually start meeting people. Send your picture and your description to Mrs. Brown—the same Mrs. Brown you read about in Weekend and MacLean's, saw on TV and heard on CHNW. It's the COMMONWEALTH MARRIAGE BUREAU, 612 Vancouver Block, 736 Granville Street, Vancouver 2, B.C.
CONFIDENTIAL — LICENSED — PROFESSIONAL

GOOD JOBS
go to those who are prepared for them. Today's preparation requires education PLUS training.
Train NOW for one of the good jobs as:
- SECRETARY
- STENOGRAPHER
- CLERK TYPIST
- ACCOUNTANT
- BOOKKEEPER
- KEY PUNCH OPERATOR

If you enroll NOW you can SAVE $22.00!
For more information write, phone or call in.
SPROTT-SHAW
School of Commerce
1012 Douglas Street Phone 384-8121

WEATHER SYNOPSIS

Cool air still covers most of the province. Overnight lows dropper into the 30s at many points. The 39 reported at Vancouver Airport was a record for May 28, breaking the old record of 41 set in 1950. Sunshine was expected in most areas today but considerable cloud and a few showers were expected along the outer coast and in the northern interior. Little change in present pattern of weather is foreseen for Sunday.

DOMINION PUBLIC WEATHER OFFICE
9 A.M. FORECASTS
Valid Until Midnight Sunday

Victoria: Mostly sunny Sunday. Little change in temperature. Winds westerly 15. Low tonight and high Sunday at Victoria 42 and 58.

Georgia Strait: Sunny with a few cloudy periods Sunday. Little change in temperature. Winds westerly 15, occasionally rising to westerly 20 in the afternoon. Low tonight and high Sunday at Nanaimo 35 and 65.

Vancouver: Sunny with a few cloudy periods Sunday. Little change in temperature. Winds light, increasing to westerly 15 in the afternoon. Low tonight and high Sunday at Vancouver 40 and 60; Abbotsford 35 and 65.

West Coast: Cloudy with a few showers over the northern half today and Sunday. Little change intemperature. Winds westerly 15. Low tonight and high Sunday at Estevan Point 42 and 53.

TEMPERATURES YESTERDAY

	Min.	Max.	Prep.
Victoria	42	57	Nil
Normal	48	69	Nil

ONE YEAR AGO

Victoria	47	63	Nil

ACROSS THE CONTINENT

St. John's	42	70	..
Halifax	44	69	Trace
Montreal	57	84	..
Ottawa	48	80	.01
Toronto	42	82	..
Port Arthur	38	61	.03
Winnipeg	37	62	..
Brandon	41	63	..
Regina	48	76	..
Saskatoon	54	81	..
Prince Albert	50	73	..
Medicine Hat	52	75	..
Lethbridge	48	83	..
Calgary	41	76	.17
Edmonton	42	68	Trace
Kamloops	35	65	..
Penticton	37	69	..
Vancouver	39	58	..
Nanaimo	37	61	..
New Westminster	41	60	..
Kimberley	50	78	..
Castlegar	45	74	..
Prince Rupert	39	47	.88
Prince George	40	54	..
Fort St. John	34	53	..
Whitehorse	37	52	..
Seattle	43	58	..
Portland	44	64	..
Chicago	49	85	..
San Francisco	50	61	..
Los Angeles	58	68	Trace
New York	64	79	.47

World temperatures based on observations taken at midnight PST: London 41, Rome 59, Berlin 48, Stockholm 45, Moscow 64, Madrid 61, Tokyo 77.

U.S. temperatures: Anchorage 52, 42; Las Vegas 100, 66; Phoenix 99, 61; Washington 79, 68; Honolulu 87, 73; Miami 84, 75.

CITY'S WEATHER RECORD

Sunshine, May	261.1 hrs.
Last May	266.0 hrs.
Normal (30 years)	240.7 hrs.
Sunshine, 1966	782.6 hrs.
Last year	800.4 hrs.
Normal (30 years)	764.2 hrs.
Precipitation, May	.93 ins.
Last May	1.10 ins.
Normal (30 years)	.73 ins.
Preciptation, 1966	9.41 ins.
Last year	11.64 ins.
Normal (30 years)	11.79 ins.

Sunrise, Sunset Sunday
(Pacific Standard Time
Sunrise 4:18 Sunset 20:05

TIDES AT VICTORIA
(Pacific Standard Time)

	Time	Ht.	Time	Ht.	Time	Ht.	Time	Ht.
	H.M.	Ft.	H.M.	Ft.	H.M.	Ft.	H.M.	Ft.
28	15.30	3.0	23.07	8.2				
29	05.39	5.1	10.23	8.7	16.23	4.1	23.23	8.5
30	06.31	3.8	12.19	8.7	17.15	5.2	23.45	8.3
31	07.09	2.6	16.06	8.3	18.07	6.1		
June								
1	00.10	9.0	07.47	1.5	17.17	7.1	18.39	7.0
2	00.32	9.2	08.25	0.7	18.12	7.8	19.48	7.6
3	00.49	9.2	09.05	0.3	19.06	8.1	20.36	8.0

TIDES AT FULFORD HARBOUR
(Pacific Standard Time)

	Time	Ht.	Time	Ht.	Time	Ht.	Time	Ht.
	H.M.	Ft.	H.M.	Ft.	H.M.	Ft.	H.M.	Ft.
28	00.22	11.1	07.28	6.6	11.02	7.2	17.12	4.1
29	00.52	11.0	07.56	5.2	13.17	7.3	18.12	5.4
30	01.15	10.9	08.26	3.9	15.09	8.0	19.14	6.6
31	01.37	10 8	09 59	2.8	16.23	9.0	20.18	7.8
June								
1	01.57	10.7	09.31	1.4	17.27	9.9	21.22	8.7
2	02.18	10.6	10.05	0.6	18.21	10.7	22.28	9.3
3	02.41	10.4	10.41	0.2	19.08	11.1	23.34	9.5

UNDER BARTER ARRANGEMENTS
WITH MIDDLE EAST CONCESSIONARIES
FOR VICTORIA PUBLIC
SALE BY PUBLIC AUCTION
RARE AND VALUABLE
PERSIAN RUGS
ORIENTAL RUGS
A GROUP OF PROMINENT BARTER CONCESSIONARIES WITH BANKING INTEREST IN THE MIDDLE EAST HAVE CONSIGNED FOR AUCTION WHAT IS BELIEVED TO BE AN OUTSTANDING SELECTION PERSIAN AND OTHER ORIENTAL CARPETS AND RUGS
NO DESCRIPTIONS OF THESE RARE AND VALUABLE RUGS ARE GIVEN IN THIS ANNOUNCEMENT BUT PUBLIC INSPECTION OF THESE NON-COMMERCIAL HIGHEST VALUE ITEMS HAS BEEN MADE OBLIGATORY
THESE CONCESSIONARIES HAVE GIVEN IRREVOCABLE INSTRUCTIONS TO SELL AND HAVE STATED THAT THESE LUXURY QUALITIES ARE NORMALLY ONLY SOLD THROUGH HIGHLY SPECIALIZED STORES
AT
Cantin's Moving & Storage Limited
742 PEMBROKE STREET
VICTORIA
ON TUESDAY, May 31st, 1966, at 7:30 p.m.
On View Tuesday, May 31st, 1966, from 2 p.m.
BRISCOE KALIL LIMITED
SPECIALIST AUCTIONEERS
c/o 610 West Hastings, 6th Floor
Vancouver, B.C.
Toronto
Briscoe Kalil Limited
New York
Briscoe Kalil (New York) Ltd.

A cap and gown . . .
a diploma . . .
a BULOVA
graduation traditions

DAPHNE. Unusual design in case and expansion band. 17 jewels, shock-resistant, unbreakable mainspring. In yellow or white.
$39.95

LA PETITE. Perfect diamond creation with 23 jewels, 2 flashing diamonds, and unbreakable mainspring. In yellow or white.
$79.95

SENATOR. New slim dress model with florentine finished case and bright polished accents. Raised markers and an unusual design in case and expansion band. 17 jewels.
$59.95

REGATTA. Raised faceted markers and numerals. Stay-bright stainless steel case. Genuine leather strap. Waterproof* and self-winding.
$59.95

*When case, crystal and crown are intact.

MAKE YOUR MESSAGE OF LOVE A PERMANENT PART OF THE PACKAGE . . . INSCRIBE YOUR PERSONAL GREETINGS IN GOLD ON THE GRADUATION WATCH BOX.

CONVENIENT TERMS
CIVIC PARKING TICKETS VALIDATED
Little & Taylor Jewelers Ltd.
1209 DOUGLAS STREET 385-4431

ASKS TALKS

IWA Bids To Bypass Nemetz

VANCOUVER (CP) — The 26,000 - member International Woodworkers of America (CLC) which voted in favor of strike action earlier this week, asked Friday for an immediate resumption of contract negotiations with 120 coast timber companies.

The move follows appointment of Mr. Justice Nathan Nemetz of the B.C. Supreme Court as an industrial inquiry commissioner to investigate the potentially explosive wage battle between the IWA and Forest Industrial Relations, bargainers for the companies.

The present contract expires June 14. The union voted 94 per cent in favor of striking unless contract demands are met.

Mr. Justice Nemetz, appointed by the provincial labor department, has told both sides the earliest he can open hearings is June 3 and it will more than likely be June 6 before he is able to clear his court calendar.

FIR officials and IWA negotiators will discuss the union's request for immediate negotiations Monday at a meeting to hammer agreements on fire-fighting and training programs.

IWA president Jack Moore said the union plans to play by the rules, but is not happy with the appointment of Mr. Justice Nemetz. He described the appointment as "premature" and added that the dispute could best be resolved by direct negotiation without a commissioner.

In other developments on the B.C. labor front:

Elaborate opening ceremonies for Vancouver's Sea Festival June 19 may have to be abandoned because of a strike by the city's 1,500 outside workers now entering its third week with no signs of immediate settlement.

Norman Bowen, secretary of the Port Development Committee, organizers of the festival, said there must be an immediate start on construction work for the festival, or things won't be ready on time.

In the five-day-old strike by inside and outside workers in suburban North Vancouver, meanwhile, Mayor Carrie Cates has berated the North Vancouver local of the Canadian Union of Public Employees (CLC) for refusing to service the municipality's chlorinating station.

The city and district have been forced to buy water from Vancouver and so far, seven water mains have blown as the result of increased water pressure.

Mayor Cates said the situation is "serious, if not dangerous."

There was no sign of a settlement in the North Vancouver strike.

The International Brotherhood of Pulp, Sulphite and Paper Mill Workers (CLC) announced Friday that more than 90 per cent of its 6,000 members voted for a strike against eight pulp mill companies.

The union is awaiting a report by a provincial conciliation officer on his efforts to effect a settlement in the wage dispute.

Communists Join Finland Coalition

HELSINKI (AP) — President Urho Kekkonen swore in a new Finnish government Friday, a coalition that includes Communists for the first time since 1948.

The new government is headed by Rafael Paasio, a member of the Social Democratic party, which was the big winner in the March elections.

The Communists were given three cabinet posts—communications minister, social minister and deputy finance minister.

The government, Finland's 23rd since the Second World War, was formed only after long and difficult negotiations.

The Communists, who have toned down their revolutionary program, were brought into the government so that it could win the required two-thirds majority endorsement of Parliament and because of a growing demand by young persons in Paasio's party for far-left alliances.

The Social Democrats have 55 seats in Parliament, the Centre party 49, Communists 41, Conservatives 26, the Swedish-speaking Liberals 12, Finnish Liberals 9, left - wing Social Democratic splinter group 7, and Independent Farmers 1.

BUSINESSMEN

CLUBS, GROUPS

INQUIRE NOW FOR PRIVATE CHARTERS

Mv. LAKEWOOD

OAK BAY MARINA

LARSEN
. . . rug pulled?

Withdrawal Ruled Out By Rusk

WASHINGTON (AP) — State Secretary Dean Rusk has ruled out any major withdrawal of U.S. troops from West Germany. He said European allies have been assured "our forces will remain there as long as they are needed and wanted."

Rusk also told a press conference Friday he hopes members of the North Atlantic Treaty Organization can reach firm decisions soon on plans for removing NATO's military headquarters and bases from France.

And he said ways to improve East-West relations will be discussed extensively when he and other allied foreign ministers gather in Brussels June 6 for a NATO council meeting.

His comments came as an allied move was reported under way in Europe to respond to Soviet Foreign Minister Gromyko's call for a pan-European security conference.

REACT CAUTIOUSLY

Denmark plans to broach the idea at the Brussels meeting and qualified diplomats in London said the United States and various other allied countries reacted cautiously but not adversely when notified of the Danish intention.

Any conference on European security would centre on the continued division of Germany 26 years after the Second World War.

BRITISH TAX REFUND

Claim forms for Pension Income Tax Refunds will be available at

H. & R. BLOCK CO.
2903 DOUGLAS ST.

Phone for appointment evenings and weekends
382-0075

NORTH VIET SANCTUARY CLAIMED

U.S. Officer 'Corrected' on Cambodia Use

By FRED S. HOFFMAN

WASHINGTON (AP)—A number of military officers said privately today the U.S. defence department jerked the rug from under Maj.-Gen. Stanley R. Larsen in contradicting his statement that up to six North Vietnamese regiments — 10,000 or more troops — are massed in Cambodia.

But Larsen, a field commander on leave from South Viet Nam, told a reporter:

"I am just a soldier. I stand corrected. I'm not going to question my superiors about what they say. The defence department has a lot more information to go on than I have."

But in Saigon, intelligence reports available to military commanders supported Larsen's statement. Some reports indicate as many as 12,000 North Vietnamese are massed in the Cambodian mountains.

Saigon sources say two of the six regiments poised in the Chu Phong Mountains are the 32nd and 33rd of the North Vietnamese 325th Division. Both regiments fought in a big battle last November in the Ia Drang Valley across the border from where the North Vietnamese now are reported gathered.

The reports also indicate the North Vietnamese plan to move into South Viet Nam in early fall after the rainy season passes its mid-summer peak.

State Secretary Dean Rusk said later he knew nothing about Larsen's report.

But Rusk said North Vietnamese forces have been abusing Cambodia's neutrality. He added that the United States favors international action to secure that Southeast Asian country's neutrality and territorial integrity.

The subject of possible North Vietnamese troop concentrations in Cambodia is diplomatically sensitive.

For that reason, some reporters noted with interest that a defence department information official listened to Larsen's remarks without attempting to intervene.

Jerry Van Dyke of My Mother the Car got his big break, after 12 years in show business, on his brother's TV series.

BOATS REQUIRED

The following second hand boats are urgently required.

20 to 25-Passenger Launches	Four required
10 to 20-Passenger Launches	Ten required
4 to 10-Passenger Launches	Four required
4-Person Runabouts	Two required

1. The vessels may be of wood or fibreglas build and must be in good general condition.
2. Preference will be given to inboard engines.
3. Larger boats may be enclosed but smaller vessels should be open or fitted with portable canopy.
4. No conversion work can be undertaken.

These boats are required now for one cash buyer. Purchase of all suitable boats chosen will be arranged within a short period of time.

Send information and price with photograph if available. Address reply to: Greenwood & McHaffie, Marine Surveyors, 548 Bastion Street, Victoria, B.C.

You May Use Cheap Tires on Your Car . . . Travel Tourist But Please

DON'T DISCOUNT YOUR HEALTH!

Bring, or have your doctor phone in, your prescription to McGill & Orme, where your health is our prime concern.

Convenient, too!

Prompt, Free Delivery

CHARGE ACCOUNT FOR THE ASKING

EV 4-1195

McGill & Orme LIMITED PRESCRIPTION CHEMISTS

Gilbey's discover amazingly tall mixed gin drinks in Kenya

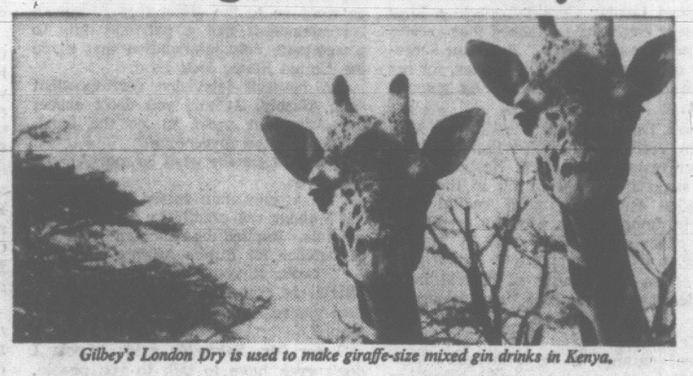

Gilbey's London Dry is used to make giraffe-size mixed gin drinks in Kenya.

IN KENYA the sun scorches all year round. So wise Kenyans mix amazingly tall mixed gin drinks with Gilbey's London Dry. They choose this gin because its *perfect balance* gives a fresh, clean tasting drink. And *perfect balance* is what you need when you're sipping a Gilbey's Treetop Special perched atop a giant fig tree.

Gilbey's Treetop Special

In the Kenyan jungle near a waterhole there is a miniature hotel perched atop a giant fig tree. Guests are able to sip a Gilbey's Treetop Special while observing wild game drinking at the waterhole. The drink is a mixture of orange, lime and lemon juices along with Gilbey's London Dry Gin, sugar and soda water.

Khotso's Spell

Another long and very tall Kenyan cooler is named after an African witch-doctor. The reasons for this are somewhat obscure since the witchdoctor, Khotso Sethunza lives in Pondoland. But he *is* a millionaire which may have helped his case somewhat. The drink is a simple mixture of fresh orange juice and Gilbey's London Dry topped up with ginger ale.

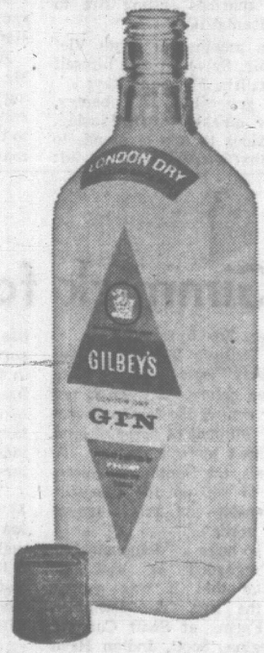

You can rely on Gilbey's London Dry, a perfectly balanced gin that gives you a fresh, clean tasting drink. This gin is an international favourite, sold in 92 countries. It's been made by the Gilbey family for 109 years.

This advertisement is not published or displayed by the Liquor Control Board or the Government of British Columbia.

MONTH-END SPECIALS

Values for Better Living From All 8 Floors at Standard!

For Offices, Dens, Playrooms

2-Pce. Danish Style Chesterfield Suite

79.98

Reg. 129.00. With loose cushion back and seats of foam. Cover in blue-green stripe, with hardwood frame.

Comfortable, Convenient

Hostess Chairs

14.88

Reg. 18.95. Popular Hostess Chairs in a wide selection of sturdy fabrics and colors. The ideal "extra" chair.

Famous Birkline Model

Recliner Chair

89.00

Reg. 99.00. A really comfortable chair with foam topper over Flex-a-lator. Soft, attached pillow back, fully adjustable seat and footrest. Vinyl cover, choice of colors.

Add Life and Color to Your Rooms

Ready-Made Draperies

Smart textured weave material, lined and pleated, with hooks, too. Five colors to choose from.

1 width by 84 in., pair	18.50
2-width by 84 in., pair	37.95
3-width by 84 in., pair	56.95
4-width by 84 in., pair	75.95

Kirsch Extension Rods at Special Savings!

Beautiful Style and Value

5-Pce. Bronzetone Dinette Suites

69.00

Reg. 79.00. 5-piece suite, walnut arborite extension table, 30x36 inches, extends to 60 in. With 4 upholstered high-back chairs.

Graduation Gift Idea

3-Drawer Desk

29.98

Reg. 35.50. Single pedestal base desk in durable walnut arborite. Top size 36x18 in. by 30 in. high. With 3 drawers, a very useful and attractive style.

Build a Better Home Library

Bookcase

25.95

Reg. 29.50. Lovely rich walnut bookcase with 2 roomy shelves. Size is 31 by 11 inches, by 38 inches high.

Add New Comfort to Ooutdoor Living

Patio Furniture

3-pce. grouping of lightweight aluminum patio furniture. 1 chaisette and 2 chairs in blue, green, yellow. Reg. 21.25.

19.98

Garden or beach umbrella —6 ft. wide, in blue and whi Reg. 10.95.

SPECIAL

7.95

You Need "Extras" In Summer

Martex Towels

Stock up for summer while they last, good color selection.

Bath Towel	2.88
Hand Towel	1.69
Face Cloth	79c

Upholstery Fabric

Heavy-Weight Vinyl

3.95 yd.

It's EXPANDED, ideal for boats, camp cottages, playrooms, etc. Rich, soft texture, 8 colors to choose from. Reg. 7.95 yard for HALF PRICE!

Dependability and Style

Speed Queen Wringer Washer

139.00 with trade-in

Outstanding value in a famous name wringer washer. Complete with pump, full skirt styling. 2-year parts and service warranty.

Ready for Warmer Weather?

Automatic Defrosting Refrigerator

239.00 with trade-in

RCA Whirlpool, 12 cu. ft. model, large 52-lb. freezer, twin crispers, all porcelain interior. Automatic defrosting!

Imported Danish Teak

Bedroom Group

389.00

Double dresser with 8 drawers, mirror with solid teak frame, high chest with 8 drawers. Double headboard. A reg. 414.95 value.

Exquisitely Crafted

Danish Teak Dining Group

297.80

A beautiful grouping, including dining table 45½x30 in. with 2 drawers and 2 pullout leaves, extends to 75 in. Buffet with 4 drawers and 2 shelves. 4 beech-teak chairs, upholstered seats.

Wool Blend, 9x12 Ft.

Axminster Rugs

97.00

Choice of Modern or Oriental designs, some with fringed ends. Wool blend for durability and ease of cleaning. A very special value.

Wool Plain Loop and 12 Ft. Wide

Broadloom

5.95 sq. yd.

Reg. 8.50 sq. yd. In just 2 colors, but both very nice. Moss green and Oriental gold—12 ft. wide. 9x12 ft. rug only 71.40.

Famous Kroehler Construction

Sleeper Sofas

189.00

Lovely tweed or nylon covers, complete with SPRING-FILLED MATTRESS.

Hollywood Beds

Sealy Quilted Unit, 3 ft. 3	49.98
Sealy Quilted Ensemble, including shaped headboard	59.98
Simmons Patrician Unit, 3 ft. 3, fully quilted	79.98

SURROUNDED BY FREE PARKING

Standard FURNITURE DENNYS OF VICTORIA

737 Yates St. in Victoria EV 2-5111

EASY TERMS OF COURSE

Victoria Daily Times

Established 1884

Published every afternoon except Sunday by the Times Publishers Limited, 263 Douglas Street, Victoria, B.C. Authorized as second class mail by the Post Office Department, Ottawa, and for payment of postage in cash. The Canadian Press is exclusively entitled to reprint the local news published herein.

BRIAN TOBIN, Editor — W. ARTHUR IRWIN, Publisher — LESLIE FOX, Managing Editor

SATURDAY, MAY 28, 1966

Onward—And Upward

THE PROVINCIAL GOVERNment's order to mark time on major public building projects has now been eased after a month, and the word is that construction will proceed with some alteration in the original plans.

The review was brought about by Premier Bennett's recognition of the mounting effect of rapidly rising costs which in many cases have pushed builders' bids far beyond earlier estimates. There was also the example of the federal government which announced a curtailment of all but essential projects in an effort to postpone demand for men and materials in the construction industry and so ease the upward pressure on prices.

In this regard the premier's action was logical and proper. The situation was made more difficult, however, by reason of the fact that the vast Peace River and Columbia River hydro projects were not included in the province's revisions. Although the rising costs of these undertakings have caused expressions of warning from the premier and his colleagues, they could not be cut back at this stage and so remained under orders for full speed ahead.

The prospects of any significant cuts in the other major projects in the province were likewise limited. In the case of mental hospital facilities in Victoria and Burnaby the accommodation was so badly needed and already so long delayed that little could be done to restrict the plans. Likewise with the plans for the Burnaby technological institute. The expensive provincial museum complex is similarly on the "must" list, inasmuch as it is the province's chief centennial construction project, is badly needed even though not in the same category of necessity as hospitals, and has already been started on a scale that could not be appreciably reduced. In addition, it is undoubtedly true that the public is solidly behind the government in its plan for a worthy and usable building of which the province can be proud. The Vancouver courthouse fountain is a relatively inexpensive project and little could be gained by abandoning or sharply reducing it.

It appears then that little more than gestures could be made in the direction of curbing expenditures on these works, and one gathers from Mr. Chant's remarks that there have been few changes in the $20-million program of construction items that are now under way or commencing.

Since these projects, in terms of direct economics, are unproductive, they will constitute an inflationary force which will not result in an increase in available goods. Their other desirable returns—in health services, cultural and educational advancement, and similar intangibles—give them validity even in an inflationary period. The thought of all ten provinces continuing with such construction work, however, makes clear the nature and danger of inflation and the need for encouragement of greater industrial productivity to help equate supply with demand.

We are caught in a trap of "desirables" and "necessaries" in public expenditure from which there appears to be no escape. Indeed, a sudden and drastic cessation of all unproductive construction might prove to be surgery so brutal that the patient could be long in recovering.

Lost Its Meaning?

RECENT COMMENTS ON THE Viet Nam situation by United Nations Secretary-General U Thant are not being well received in Washington—and, perhaps, not surprisingly, since his advice runs counter to the official prevailing beliefs about the war.

In essence the Asian statesman said that the war had lost all ideological meaning for many Vietnamese, that it was "illusory" to call the war a "mere contest between Communism and liberal democracy."

He also declared that "the passion for national identity, perhaps one should say national survival, is the only ideology that may be left to a growing number of Vietnamese." Stripped of diplomatic phraseology, this can mean only that many Vietnamese would "rather be Red than dead."

Finally, U Thant said that the best thing the United States could do would be to get out of Viet Nam on the least disadvantageous terms possible. And then it might be possible to reinstate the Geneva Accords of 1954.

The secretary-general is not a man who can be faulted as a sympathizer with the aims of the Communists. He is a humanitarian with strong pacifist and neutralist leanings.

"holy war" in an Asian land.

U Thant raises a difficult point when he asserts that many Vietnamese would rather come under Communist rule than see the country further ruined by fighting. If he is correct in this—and the disintegration of political life in South Viet Nam substantiates him to a degree—the question must be asked whether the Americans have the right to deny the people this choice.

Most Westerners would say that the Vietnamese would be choosing wrongly, tragically, to opt for Communism when they might have freedom. But political events in South Viet Nam for the past 10 years, unfortunately, have not indicated that under rule other than that of the Communists there has been much freedom for the common people.

Of course many Americans in positions of power choose not to think of the Viet Nam war in the terms of U Thant. Instead, they take the "global view" of the necessity to contain the spread of Communism, the need to discourage Communist-inspired "wars of national liberation," and the importance of maintaining a toehold on the Asian mainland.

To these people, the secretary-general's remarks may seem to be wishy-washy, impractical nonsense—but they will not be easily able to dismiss them in the prevailing uncertainty about the future of the Vietnamese war.

Past and Present

A STRONG NOSTALGIA IS FELT in reading the remarks of Senator T. A. Crerar delivered in the Senate this week. The 90-year-old veteran of nearly half a century of public life spoke of concepts and times which in retrospect are imbued with soundness, solidarity and security.

Tom Crerar was always noted for his conservative approach to political and economic principles. He had a stability and resoluteness which are still with him, and the address which may be his last major senatorial effort was exemplary in its clear thinking and plain speaking.

He spoke of the need for "respect for men in public life," of "the prestige of parliament," of the tragedy when "people commence to lose faith in their governmental institutions." He viewed the welfare state and wondered "just how much further we can go and still maintain our solvency." He looked to the "common sense of the Canadian people" to reject inflationary policies and urged the economic principle of budgeting for a surplus in boom times. He advised the establishment of special courts which could compel unions and management to settle their differences without strikes. The public interest must come first, he said. And he expressed his "unbounded faith in Canada and in the Canadian people."

Many of his ideas and phrases have either largely dropped out of public life or have been overworked in hustings rhetoric so as to lose their simple meaning. Like a voice from another, saner, but irrecoverable age, Senator Crerar reminded us of the principles by which he has lived—for only a decade less than Confederation itself.

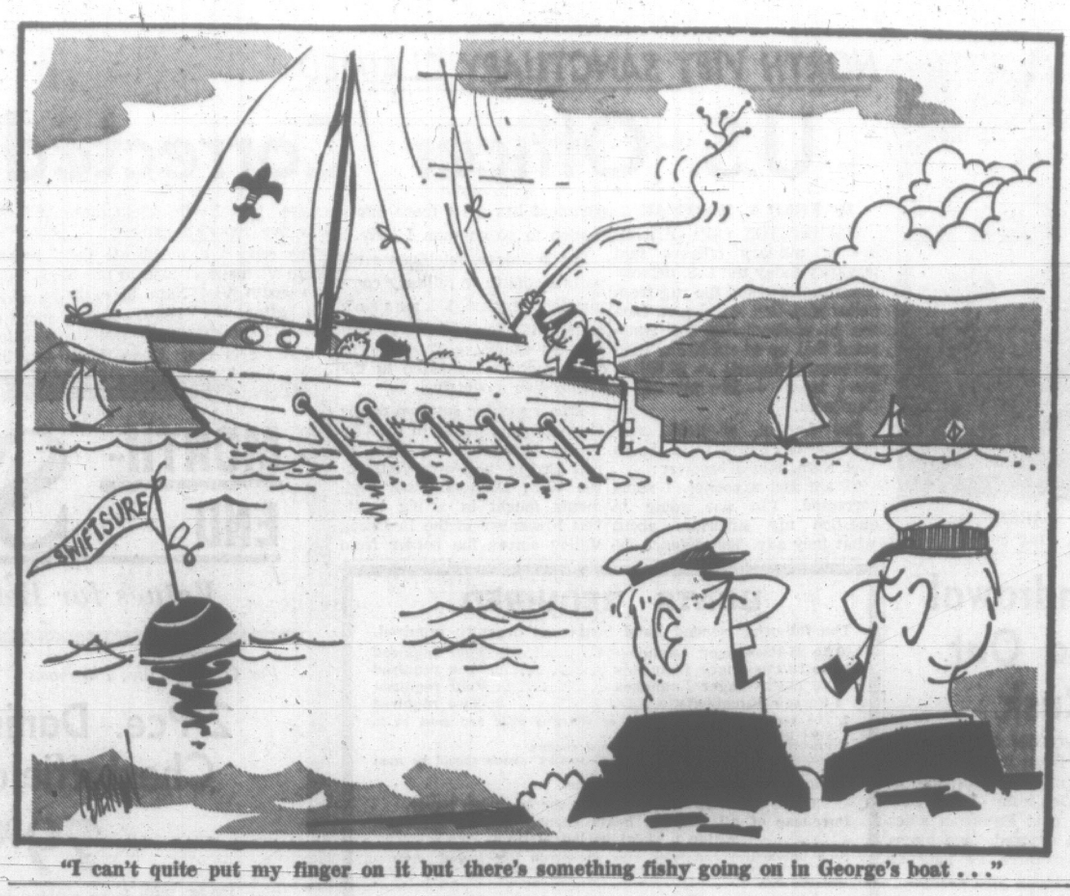

"I can't quite put my finger on it but there's something fishy going on in George's boat . . ."

Nature Rambles

By FREEMAN KING

AS YOU ramble over the new trail at Goldstream Park, there are many different trees and shrubs to see.

Prevalent are the Douglas firs, some of which are very old. The "second growth" trees show how nature is beginning to recreate an established forest. Many of the young trees are tall and spindly; some have died, and others have fallen down. This is nature's way of making sure that the strong survive and the weaker go under to provide substance for the living.

In the damper regions there are Balsam firs or Grand firs with their flat, spreading branches. On the younger trees you will note many resin blisters.

There are several very fine Western Yews along the way, some of which are up to twelve inches in diameter. This shows that they are very old as this tree is a slow-growing one.

Along the higher open ridges you will see several very fine Garry Oaks growing with its companions, the Arbutus. Some little oak seedlings here ensure a new crop of this fascinating tree.

Along the way the beautiful lacy needles of the Hemlock are found. This tree can be identified by its top, which habitually bends over.

Perhaps the most beautiful of all the sights along the trail is the abundant flowering Dogwood. Some of the blossoms are more than six inches across.

FROM OTTAWA

By MAURICE WESTERN

Tom Crerar Sings His Swan Song in a Vigorous Voice

TOM CRERAR sang his swang-song on Wednesday, almost half a century after he had been sworn to the Privy Council. Thus ended a parliamentary career withoug parallel. Other distinguished Westerners have crossed the public stage and three of them have become prime ministers. But none ever achieved such a perspective and he alone among Canadians had the distinction of serving as a minister of the Crown in both world wars. It was in the great crisis of 1917 that he entered the cabinet of Sir Robert Borden, to whose memory he paid tribute on Wednesday. It was after the resolution of a second crisis over the same issue of conscription that he retired, with victory in sight, from the wartime administration of Mackenzie King.

Western

For a man of 90 years, it was an extraordinary performance. Standing till and erect in the Senate, Mr. Crerar spoke in a strong voice, with only an occasional reference to his notes and with a lucidity which most Commoners would envy. It was a valedictory with a difference. The craggy Scot, so often a thorn in the side of opportunist governments, had not come merely to indulge in reminiscences and to make gracious farewells. He deemed it his duty, as usual, to speak his mind with the disciplined restraint which he commended to the House of Commons but with such frankness that no one in the chamber could mistake his meaning.

He dealt first with the failure of Parliament to maintain its standards and with the concomitant, a loss of faith in the institutions of government and of respect for men in public life. Having stated the problem, he did not shirk the answer. The way out, Mr. Crerar suggested, lay in a change of leadership in both major parties. There was a need for new men to re-establish the confidence which Parliament should enjoy in the country.

Turning to constitutional matters, the senator rejected the view that the British North America Act is in need of wholesale amendments. Our troubles are traceable, he thinks, not to the constitution but to the mixing of jurisdictions which had characterized the modern era of the welfare state.

The concerns of the federal government were intended to be national; it should not be Ottawa's responsibility to pay the costs of skating rinks in Saskatoon and street paving in Antigonish. Mr. Crerar, uninhibited by any regard for Keynesian theories argued for a massive shift to the provinces of tax fields and authority. Quite apart from Keynes, it appeared to me that he was leaving little beyond bare bones for a government of national concerns.

He struck hard at the costs of big government, at wasteful expenditures, at the erosion of purchasing power through annual rounds of inflation, at the economic nationalism of Mr. Walter Gordon, at strikes and lockouts by labor and management in contempt of the public interest. As the lawlessness of railway companies had been ended by the establishment of a public commission, so Mr. Crerar felt that the arbitrary behavior of big unions and big business should be curbed through the setting up of impartial tribunals with power to resolve disputes.

Having set himself against the trend of his times, Senator Crerar has been, for many years, a rather lonely voice on Parliament Hill. By all the advanced thinkers, he is dismissed in his own humorous description of Wednesday as "a sort of relic of the past." It is interesting to observe, however, that the critics very often meet themselves coming around the mulberry bush. The people who are so passionately for decentralization today are the same people who were most vociferously for centralism only a few short years ago. And it has, strangely enough, become fashionable at the moment to deplore the inflation which was completely invisible to the government a mere 12 months ago.

Despite the many fascinating backward glances in his speech, Mr. Crerar forebore to make one cardinal point which he was fully entitled to make. One may agree or disagree with his principles but his fidelity to them is incontestable (and no doubt irritating to governments). Of all our public men, he has been the most consistent over the longest period, as the pages of Hansard prove.

His philosophy was that of the pioneer farmers of Manitoba; he was, of course, president of the Grain Growers' Grain Company (later the UGG) before he entered politics. He came to Ottawa in 1917 on the issue of national service and, with Col. Ralston and others, he defended the same cause in the great crisis of the King administration a quarter of a century later.

His first speech in Parliament was delivered on March 7, 1918.

He parted amicably with Sir Robert Borden in 1920 on an issue of principle; he could not square budget policy with his free trading principles. The same principles carried him into the leadership of the Progressive Party which for him was Western liberalism in revolt against the protectionist forces holding Mr. King captive. "Protection", he said, "is nothing more or less than a type of state socialism."

He was accused of leading a class movement. This would have been a valid criticism of some Alberta leaders but it was simply not applicable to Mr. Crerar. His policy which sought the mutual benefit of townsfolk and countrymen was free importation of implements and tools of production, the freest possible entry for necessities of life

The themes changed little when he entered Mr. King's government or later. He goes out about as he came in — a rebel against the opportunism of the parties. There is a moral grandeur about such a man which, in Senator Crerar, was happily combined with a manner in debate recalling an earlier day when great men clashed in the Canadian Parliament.

On his form of Wednesday, it is quite possible that the country will hear more of Mr. Crerar. But he has made his last stand in the Senate which will have to get along with younger, less vigorous men.

FROM WASHINGTON

By RICHARD PURSER

A Grim Recital That Demonstrates the Credibility Gap

MORE than a third of those planning to switch their votes from Democratic to Republican this year are basing their decision on the administration's conduct of the Viet Nam war. This is the finding of private, scientifically conducted opinion polls commissioned by the Republican party. The polls also found a growing "credibility gap"—a growing conviction among the public that it is not being told the truth about the war. These polls were taken even before State Secretary Dean Rusk widened the gap still further with his spectacularly unconvincing insistence that South Viet Nam Premier Nguyen Cao Ky didn't mean it when he said his military regime intended to stay in power after the supposedly forthcoming elections, and would fight the victors if they were not to his taste.

Purser

A Republican candidate for the Senate from Illinois finds he is getting considerable mileage in his race against a popular, pro-Johnson Democratic incumbent by assailing the administration's refusal to inform the public fully about Viet Nam. The Republican Congressional Committee's May 23 newsletter criticized what it called the administration's "public misinformation policies." House Republican Leader Gerald Ford in a May 18 press conference attacked that apostle of "news management," Assistant Secretary of Defence Arthur Sylvester, for his claim of "the right to lie" by government.

Rep. Durward Hall (Republican, Missouri) recently suggested that Mr. Sylvester resign or be fired. He backed up his suggestion by entering in the Congression Record a grim recital that amply demonstrates why the credibility gap exists. It is an article by Morley Safer, a CBS correspondent formerly in Viet Nam and winner of several independent awards for distinguished journalism.

He won national renown—and the eternal enmity of the Pentagon's professional propagandists—for his television report of U.S. marines setting fire to Vietnamese peasants' huts.

Writing of a meeting in South Viet Nam between Mr. Sylvester and himself and other journalists, Mr. Safer says:

"There was general opening banter, which Sylvester quickly brushed aside. He seemed anxious to take a stand—to say something that would jar us. He did:

"'I can't understand how you fellows can write what you do while American boys are dying out here,' he began. Then he went on to the effect that American correspondents had a patriotic duty to disseminate only information that made the United States look good.

"A network television correspondent said, 'Surely, Arthur, you don't expect the American press to be the handmaidens of the government.'

"'That's exactly what I expect,' came the reply.

"An agency man raised the problem . . . about the credibility of American officials. Replied the Assistant Secretary of Defence for Public Affairs:

"'Look, if you think any American official is going to tell you the truth, then you're stupid. Did you hear that? Stupid'."

Later Mr. Sylvester said: "Look, I don't even have to talk to you people. I know how to deal with you through your editors and publishers back in the states."

In a reply later entered in the Record, Mr. Sylvester characterized Mr. Safer's account of their meeting as "bull." He calls "utterly untrue" his alleged reply to the "handmaidens of government" remark above. Then he launches into abuse of Mr. Safer: "Additionally, I must say Safer is the only man I ever heard refer to another man as a 'handmaiden,' especially a newsman."

Then he picks up an innocent remark in Mr. Safer's article to the effect that he and his colleagues were looking forward to the usual cool drinks found at the villa where the encounter took place: "Apparently Mr. Safer's primary interest that night was in working over the drinks and then came his working over me as a clouded and confused afterthought. Perhaps I shouldn't squawk when I consider the distortion of the U.S. Marine Corps activity Safer perpetrated on CBS for which he won a prize and the undying contempt of the Marines."

Rep. Hall entered Mr. Sylvester's comments with a note "that the reply maligns the original article but does not deny its allegations." He had himself earlier brought up the question of whether Mr. Safer's reporting is accurate. "Based on my own experience," he said, "I have no doubt that it is."

This writer knows Mr. Safer personally—he was a CBC correspondent based in London before he joined CBS—and would agree with Rep. Hall. Mr. Safer's integrity and ability are beyond question.

FROM CALGARY

By JAMES GRAY

Resurrected: 'A Gimmick for Ending Rural Poverty'

THE chops-licking the prairie provinces have been doing over the prospects of a multi-million-dollar free ride on the gravy train of the Agricultural and Rural Development Act seems to be abating. It may now be possible, therefore, to hear the rustling as the corpses of the cabinet of the late Hon. R. B. Bennett turn over and over in their political graveyards.

Gray

Here is the gimmick for ending rural poverty, that got the Tories laughed at in Saskatchewan in 1935, being resurrected and mildly acclaimed by the Liberals of 1966. The gimmick was known, in 1935, as the "township plan" and it was used by the Conservative Government to launch the Prairie Farms Rehabilitation Act.

The P.F.R.A went on to become one of Canada's glittering success stories, after the "township plan" was knocked on the head. It called for the Dominion Government to buy or expropriate one township in Manitoba, three in Saskatchewan and one in Alberta, and set up huge demonstration farms on them to teach the farmers how to farm.

Within the Palliser Triangle, there was "rural poverty" worse than anything Canada had seen before. Between 85 per cent and 95 per cent of the farmers were living on relief. Millions of acres of land were being ruined by soil drifting. To meet the problem, the Dominion Government decided to set up the township farms. (A township six miles square contains 23,040 acres.)

The idea of so huge a "demonstration farm" was regarded as such an impractical joke that it was quietly swept under the rug. The Dominion Experimental Farms at Swift Current, Lethbridge, Regina, Scott, Indian Head and Brandon had already solved all the soil erosion and dry farming problems. All that was left was to get the solutions into the hands of the farmers, stop the soil blowing and wait for rain to germinate the grain and grass seed. They knew how. The problem was to get it done on 75,000 farms.

This, of course, was a lot easier and quicker than setting up huge demonstration farms, though it took the better part of the next decade to complete. In the years that followed, most of the other problems that can beset a farmer on his land have been solved as well.

And what is A.R.D.A up to? Well, it has been making surveys. One such survey is in the area west of Edmonton in the Hinton-Edson-Whitecourt pocket. It has discovered about 1,000 low-income non-farm and 300 low-income farm families in the area. There are 1,000 individuals with a Grade 4 education or less.

The low-income non-farmers take in $3,000 or less a year per family while the low-income farmers have gross sales of under $2,500. These are the people A.R.D.A is proposing to move out of the district. It will buy the farms of those who can be persuaded to sell—and guess what?

A.R.D.A is going to set up large-scale government demonstration farms on which government certified Ph.Ds in agriculture will show the surviving farmers how to farm. When the lesson has been taught, the farms will be sold back to individual farmers.

Presumably, the big new farms will be equipped with the latest in modern machinery, and staffed with the highest priced hired men in all farming history. Agricultural Doctors of Philosophy do not come cheap, and they are not going to be content with the kind of machinery ordinary farmers can afford to buy.

Unhappily, the "elsewhere" where there are better opportunities for people with Grade 4 or less education is not defined.

One of the facets of the great A.R.D.A crusade that will intrigue survivors of the old Saskatchewan dust bowl era is the modern definition of farm poverty. That's a farm with a cash income of less than $2,500. A rich farmer in the dust bowl was one who could manage a cash income of $500 in most of those years.

What the A.R.D.A planners seem not to have been told is that creating a viable economic agricultural community in the west takes time, maybe three or four generations. It takes a lot of failure along with some success. Settlers move onto land, work it for a while and move off. A neighbor takes over; gives up. Somebody else comes along and takes a crack.

It may very well be that a subsistence farm in a marginal area is about as much opportunity as Grade 4 drop-outs are likely to find anywhere. It may be that some massive bootstrap lifting operation in those areas will help. But it would be interesting to get the reaction of the veterans of the Dominion Experimental Farm Service to the A.R.D.A "demonstration farm" brainstorm 30 years after the dust bowl and the "township farms" fiasco.

What the War Looks Like from Saigon

Mr. I. F. Stone, publisher of the widely-read Washington newsletter, "I. F. Stone's Weekly," has recently returned from a visit to Saigon to see at first-hand certain aspects of the Viet Nam war which he has strongly criticized. The following are excerpts from his report, personal and subjective, but very revealing of the difficulties Americans face in fighting a war in an alien land with only indifferently enthusiastic allies.

By I. F. STONE

What I remember most of Saigon is the heat, the squalor and the despair. I began by being terribly frustrated and ended by being terribly fascinated.

The frustration arose from trying to get things done in a country which seems engaged in a giant conspiracy to slow everything down; I'd hate to have to run a war in the vast snafu that is South Viet Nam; only an Eagle Scout like Westmoreland could stand it without going off his rocker.

Just what the fascination was I don't quite know, perhaps it was the ringside seat Saigon offers on the inexhaustible vitality and folly of the human race.

Streets leading off the main thoroughfares of Saigon, like the one shown above, are lined with bars and black market stalls. The stalls with canvass awnings draped over poles are crammed with American-made foodstuffs; liquor, towels, blankets and other goods. Much of these come from U.S. post exchanges through black market buyers and then to the makeshift stalls which appear just after sunup and fade away at night. (AP Wirephoto.)

The heat lay like a suffocating blanket on the city, and it was hard to know which was worse, the sunny days or the cloudy when a blue haze of carbon monoxide lay low over the teeming streets. At night with the windows open in a cheap hotel which charged New York prices, one slept not just naked but with every pore alert for an occasional hint of breeze.

After the midnight curfew one is awakened from time to time by the dull thud of mortars like a giant tapping on distant doors. One night the whole hotel shook, the doors went rat-tat-tat, as a huge armada passed overhead and dumped its deadly freight somewhere far off in the darkness.

The Sanctuary

There were three waves of this miniature earthquake and one suddenly realized the meaning of the term privileged sanctuary, for Americans in Viet Nam can sleep with the assurance that amid the heavy traffic overhead, there are no enemy planes. Goliath never had it so good.

Saigon must have been a lovely French Asian capital before the war with its broad tree-lined boulevards, open squares and shady arcades. Now it seemed an Asiatic honky tonk. Though it was siesta time, here and there U.S. soldiers in pairs sauntered dolefully past the many bars looking like Bill Mauldin types in search of an ersatz Mama.

Small boys were already out pimping in the hot afternoon, hinting in pidgin English at bizarre pleasures. The immemorial entrepreneur spirit flourished in the world's oldest commodity, women, but the soldiers seemed too shy to close such deals in broad daylight . . . .

Act of Deference

Before being permanently accredited as an American correspondent, one has to obtain a press card from the South Vietnamese government. This is the sole act of deference to Vietnamese sovereignty required of the visiting American.

The contrast between the two press headquarters reflects the real balance of forces. The Joint U.S. Public Affairs Office (JUSPAO) has taken over a multi-storied building on one of the town's most important squares. The Army of the Republic of Viet Nam (ARVN) press office is housed in a nearby second-storey loft; dark, grimy and cooled only by an old-fashioned fan.

A press card is issued without question, and for most U.S. correspondents that one visit to the loft is all they will make during their tour of duty . . . .

In the air-conditioned realm of JUSPAO, with its snack bar, its PX and — like oases — its clean water fountains, the American finds thimself, as the French say, chez lui, at home . . . . During the eight days I was in Saigon I met with nothing but courtesy from U.S. officers, civilian or military. The question in my mind was how so many well-meaning, friendly and intelligent people, with so much in the way of funds and Vietnamese informers at their disposal, could guess so consistently wrong about events in Viet Nam. . . .

The first thing that strikes one is the extent to which the Americans in Viet Nam live in enclaves — not just military but psychological enclaves. JUSPAO, the Embassy, the various AID missions and the military HQs in Saigon are like miniature fortresses in a hostile land . . .

But these fortresses are vulnerable from within; they depend on Vietnamese employees and there is no certain way to distinguish friend from foe. The situation must be apple pie for Viet Cong intelligence.

Our soldiers and press live in a world apart; few speak even such bad French as mine, much less Vietnamese. The mentality we develop is the compound complex which has always afflicted foreigners living as traders or soldiers in a foreign land. We bring America with us wherever we go, and live wrapped in a kind of cellophane which separates us from the rest of the people of the country.

Our relations with them are almost entirely mercenary, and the women, the informers and the soldiers we buy are about as unsatisfactory as bought love is anywhere. They must secretly regard us with amusement or contempt.

To watch the young Ivy Leaguers arriving briskly at the Embassy of a morning is to feel oneself on the eve of the Harvard-Yale game. The team spirit is bursting out all over; it demands optimism; patriotism is equated with euphoria . . . . Everything is public relations and public relations is make believe. Every top official is more concerned with his "image" than with unpleasant realities. To mention these is to get off the team.

Bright gimmicks are turned into speeches and proliferate into pamphlets long before anything has been accomplished or even after hopes have collapsed. The word is taken for the deed.

Imaginary Picture

As one moves from talking to the men who work in the field to those who work in Saigon and then thinks of the men in Washington, one sees that the further from the scene the more imaginary the picture we have created. The most confining enclave of all is this enclave in our heads.

Under the supposed benevolence of our policy one soon detects a deep animosity to the Vietnamese and a vast arrogance. We assume the right to remold them, whether they choose to be remolded or not. The war, like the cold war, has developed a vein of zealotry alien to the easy-going American character. An enthusiastic psychological warrior . . . told me that in working with captured VC he found that 95 per cent were "recoverable." It was my first evening and I did not dare ask what we did with the other 5 per cent — dispose of them like Kleenex?

Directives go down from on high to treat the villagers with some discrimination. But the poor GIs one encounters are too full of rage at the fate which has brought them there. A boy from Mobile told me 50 per cent of the people in Saigon were VC, 45 per cent indifferent and five per cent with us; he thought we ought to go all-out to win the war — smash Hanoi — or go home. . . .

Hard to Take

Terrorism is hard to take, to see a buddy blown up by a mine or knocked off by a sniper hardly makes one benevolent to the natives. One hears frightful stories of troops in the field setting fire to villages or, on evacuating them, defecating in the cooking utensils, out of sheer hate and resentment.

In Saigon, on R and R (rest and recreation), the bar girls gyp the troops with the skill of their sisters in the clip joints of Greenwich Village. A soldier can spend a month's pay on "Saigon tea" and emerge as virgin as he entered.

The soldiers feel that they are taken advantage of on every hand, and they are. I heard a burly sergeant explode one night at the Caravelle when he found, as usual, that advance reservations had been ignored.

Angry Shout

"We're out there in the jungle trying to hold this country together," he shouted angrily, "and this is what we get for it."

There is hardly benevolence in the words one hears so frequently at the daily military briefing — "search and destroy" — as if we were an Old Testament God. In the cool panelled classroom in which the briefings are held, the only theory of the war which seems to emerge is implied by the "kill count" as if we were on an insect extermination mission and could go home when all the termites had been destroyed.

Americans with cameras search out VC atrocities with concentration, but the use of napalm and saturation bombing is regarded merely as another form of technology. The machine is forgiven atrocities many-fold more terrible than those of the guerrillas. The Vietnamese are expendable.

I came across cold warriors who operated in Germany, in Bolivia, in Brazil and in Santo Domingo and now, in all innocence, commit similar follies in Viet Nam. They place a very high value on the purity of their intentions and a very low estimate on the motivations of the Vietnamese. . . .

Every demand for democratic rights is regarded as perverse if not subversive; this is also the basic attitude toward elections. One often feels our people regard the Vietnamese as irrelevant to our world-wide holy war against Communism.

As my friend said, "After all it's only an accident that this war is being fought here. We have to smash the idea of wars of liberation." If Viet Nam and the Vietnamese are badly battered in the process, it's too bad. The growing awareness of this essential indifference to their fate is giving the Vietnamese a common despair that might some day prove stronger even than fratricidal passion.

A group of Buddhist neutralists published a volume in French and English called Dialogue. In one of them Pham Cong Thien writes, "Here is my Nada prayer: Lead us not into Salvation, but deliver us from Deliverance."

This is the true cry of the heart from a country torn apart.

Sharp Faces Liberal Split On Revision of Bank Act

By PETER C. NEWMAN

OTTAWA — At the start of last Wednesday's Liberal caucus, Prime Minister Pearson found himself the target of questions about a speech he'd delivered on Canadian economic independence to the American Society of Newspaper Editors in Montreal. When the supporters of both Walter Gordon and Mitchell Sharp began to insist that the prime minister had come down on their side of the issue, Pearson disarmed the two groups by quipping:

Newman

"It was my Walter Sharp speech."

The remark was vintage Pearson and it momentarily relaxed an otherwise tension-laden caucus meeting, called to deal with the contentious revision of the Bank Act. But it brought little comfort to Mitchell Sharp whose prestige as finance minister and future as an aspirant to the Liberal leadership depend on the support he can muster for his financial policies within the Liberal party.

Not Clear Yet

Although Pearson happily accepted Walter Gordon's resignation from the finance portfolio six months ago to install Mitchell Sharp, it's still not clear which man's policies carry greater appeal with the Liberal caucus.

The usually homogeneous Liberal party is splitting up into two factions of economic thought — a process crystallized by the publication of Walter Gordon's book, "A Choice for Canada." The main effect of the book has been to unite the anti-establishment elements of the Liberal party against Sharp, though it has failed to create a meaningful "Gordon for leader" movement.

This situation, brought into the open by the current dispute over the revision of the Bank Act has confronted Sharp with the trickiest challenge of his political career. He has so far failed to carry his proposals either through caucus or cabinet. It's beginning to look as though, instead of fashioning the kind of creative compromise he'd prefer, Sharp may have to either come down squarely on the side of the progressives in the party who want the present 6 per cent ceiling on bank loans retained, or do battle with them by aligning himself openly with the bankers.

Either move would call for its own kind of political courage.

Porter Preferred

Sharp's personal preference has always been for the Porter Commission's recommendation which called for the removal of the 6 per cent ceiling, accompanied by measures to force more competition into the banking field. This is also the position taken by the Economic Council of Canada.

But when Sharp first brought up the matter at the Liberal caucus on Jan. 26, he was bitterly attacked by Gordon and several other MPs, who maintained that no truly Liberal government could allow the banks to raise their interest rates, since this would be "an illiberal act."

Sharp then fashioned his compromise of maintaining the 6 per cent ceiling on loans under $25,000 and setting the banks free to collect whatever interest they could get on larger loans.

This was the proposal brought to the last two meetings of caucus, and again Sharp ran into concerted opposition, led this time by Maurice Lamontagne, the former secretary of state.

Drive Up Rates

Lamontagne insisted that the proposed measure makes no economic sense because it would drive up interest rates during a period of already tight money; because the small borrowers are the largest risks and should not be charged the lowest interest; and because there would be no way to force the banks to maintain their proportion of low-interest small loans.

He also threatened that if Sharp proceeds with his plan enough Liberal backbenchers would stay out of the House so that the government might be beaten on the issue in Parliament.

Since both the NDP and the two wings of the Social Credit would have to oppose the legislation on ideological grounds, this would allow John Diefenbaker to jump on the issue and defeat the government.

Cabinet Support

This view has also won support in cabinet discussions, where Sharp has run into strong opposition for his scheme from Paul Martin and Paul Hellyer. A final cabinet decision on the matter is due next week, but it will have to gain caucus approval as well.

Although Sharp's prestige as minister of finance is clearly committed on the issue, he remains undaunted by the semi-public retreats he's been forced to make.

The most important influence on his thinking was a private meeting he held with some young Liberals backbenchers in a parliamentary office last Tuesday night, the day before the full caucus. It was there Sharp became fully aware that the economic and political aspects of the Bank Act revision are entirely separate problems, whose solution run in opposition to each other.

Split Revision

Sharp is now exploring the possibility of splitting up the decennial Bank Act revision into a short-term solution (applicable to the current tight money climate and political minority situation) and a long-term solution (which would eventually force more competition into the banking field and free the bank rate).

One decision already taken is to call a federal-provincial conference on consumer credit. This would deal with the elimination of the many "hidden charges" which banks and other leading institutions use to circumvent official and advertised interest rates.

The final disposition made of the Bank Act will decide not only the future prospects of Mitchell Sharp, but the economic direction of the Liberal party.

THE GALLUP POLL

Martin Still Tops List As Future Liberal Chief

By The Canadian Institute of Public Opinion

Paul Martin, minister for external affairs, continues to hold an impressive lead over other potential contenders for future leadership of the Liberal Party.

About a third of the voters (32%) name Mr. Martin as their choice for Liberal leadership, should Prime Minister Pearson resign. Even when Gallup Poll interviewers vary the question, by not suggesting names of possible leaders, Mr. Martin is first choice.

The two other potential leaders, suggested by Poll interviewers, were Mitchell Sharp and Robert Winters. Only about one in ten voters chose them. More Liberals—38%—than any other party adherents select Mr. Martin.

The question: "Here's an interesting question: If Mr. Pearson should resign as leader of the Liberal Party, which of these three men do you think would make a good leader to succeed him—Paul Martin, Mitchell Sharp, Robert Winters?"

	National	Conservative	Liberal	Others
Paul Martin	32%	30%	38%	34%
Mitchell Sharp	13	17	15	19
Robert Winters	10	12	10	5
Other	3	2	2	6
Can't say	42	39	35	36
	100%	100%	100%	100%

NEWS HIGHLIGHTS OF THE WEEK

Reviewed by Peter Murray, Times Wire News Editor

The smoldering crisis in central Africa flared anew with a tug-of-war between Zambia and Rhodesia over a jointly-owned railroad.

The railroad's financial situation has deteriorated steadily since Rhodesia's unilateral declaration of independence from Britain last November.

When Zambia rejected a demand that freight charges on Zambian goods sent through Rhodesia be paid in advance, the railway board banned shipment of all copper exports.

Since copper is the mainstay of Zambia's economy, this action threatened the African-ruled nation with bankruptcy. Alternative routes for export would be costly.

Britain has a double interest in the dispute — she is heavily dependent on Zambian copper in her manufacturing industries and wants to avert an open clash between Zambia and Rhodesia which could ignite the whole area.

President Kenneth Kaunda of Zambia has been critical of Britain's sanctions campaign and has been leading other African nations in demands for stronger measures to bring down the Ian Smith regime.

Prime Minister Harold Wilson sent his minister of state for Commonwealth relations, Mrs. Judith Hart, to the Zambian capital of Lusaka in a bid to pacify Kanuda and solve the railway dispute.

Wilson was reported, meanwhile, to be seeking to delay Commonwealth meeting tentatively set for July in order to give his economic boycott more time to squeeze Rhodesia.

Kaunda has said he would propose Britain's ouster from the Commonwealth if Smith is still in power when the summer meeting was held.

●

There was ferment in two other African Commonwealth countries during the week.

In Uganda, President Milton Obote ordered his troops to attack the palace of "King Freddie" Mutesa of Buganda, largest of the country's four kingdoms.

The socialist president has been steadily gaining control over the country and the palace attack was his culminating move to break the power of Mutesa. Mutesa is believed to have fled to a neighboring country.

●

Another strongman ruler, Maj.-Gen Aguiyi Ironsi consolidated his position by abolishing all political parties in Nigeria.

Ironsi, who assumed power after a bloody military coup in January, said at that time the country would be handed back to civilian rule as soon as peace and order were restored.

This week he announced the army will remain in power for three years. Former semi-autonomous regions will be abolished, Ironsi said, as Nigeria ceases to be a federation and becomes a republic. He claimed his actions were necessary to forge national unity.

●

The Commonwealth gained its 23rd member, and first in South America, with the granting of independence to British Guiana.

Prime Minister Forbes Burnham officiated as the new flag of Guyana was hoisted up to replace the Union Jack. The country's former leader, Marxist Cheddi Jagan boycotted most of the independence ceremonies.

His opposition party is protesting continuation of the state of emergency declared during the inter-racial strife two years ago which resulted in his ouster by Britain.

●

Prime Minister Wilson declared a national emergency in Britain as a strike of seamen went into its second week.

Despite the declaration, Wilson held off drastic action while the government attempts mediation between the union and ship owners. A special court of inquiry was established to investigate the seamen's working conditions.

●

Wilson and West German Chancellor Ludwig Erhard completed two days of talks in London and declared there should be some reorganization of the NATO alliance and agreement reached with France "on her continuing role in the alliance."

They failed to reach accord on another issue: Britain's request that West Germany meet all the foreign exchange costs of keeping 51,000 British troops in Germany.

●

Buddhist-led demonstrations continued in South Viet Nam but Premier Nguyen Cao Ky appeared to have broken the back of the resistance against his regime, at least for the time being.

In the battle against the Viet Cong, the U.S. disclosed that 146 Americans were killed and 820 wounded the previous week, one of the heaviest casualty tolls of the war.

cfms 98.5 FULL FM STEREO

Rudy Hartman, Manager

ANNOUNCES NEW OPERATING HOURS

7:00 a.m. – 1:00 a.m. Daily

(9:00 a.m. - 11:00 p.m. Sundays)

CFMS . . . the ultimate in FM STEREO . . . with the finest music over Victoria, from popular to symphony and opera. CFMS 98.5 megacycles, available on Victoria Cablevision's Channel 10 on your TV set. Also serviced by Vancouver Cablevision on 90.0 MCS.

NEW FEATURES

TELOPINION

Ralph Pashley

3:05 - 4 p.m. Monday through Friday

Shamrock Lacrosse BROADCASTS

HOME and AWAY GAMES

9:05 - 10 p.m. Game Nights

Chuck Mudrak

CFMS STEREO – 98.5 on your FM Dial

Division of the Capital Broadcasting System Ltd. David M. Armstrong, President

Operators: ★ CKDA Radio 1220 ★ CFMS-FM Radio 98.5

★ Golden Sound Background Music Service ★

STRAY FROM BEATEN TRACK

To cater for travellers who prefer to go where they like when they like one of Australia's largest car-rental operators recently introduced a rent-a-plane service.

Because of Australia's size and pattern of settlement, this new service is of particular value to travellers wishing to stray from the beaten track.

Australia is 3,000,000 square miles in area and more than half the population of 12 million lives in the state capitals, which are spread around the coastline at from 150 to 2,000 miles apart.

Hire-plane travellers may now visit every unpopulated area of the interior and far north not serviced by the airlines.

So far 300 aircraft are available for hire at 90 centres throughout Australia. The aircraft range in size from single-engine, two and four-seaters to 60-passenger airliners.

The smaller aircraft are proving to be the most popular. Large touring groups usually hire several small planes in preference to a large one. The advantage is that they can set down anywhere there is a level spread of open ground. Larger aircraft have to by-pass all but the regular airports.

Long-distance hire-plane tours are becoming a vogue. Groups have rented planes for crocodile and buffalo hunting expeditions in the wild Gulf of Carpentaria country in the far north, for sightseeing and skin diving excursions to the islands of the Great Barrier Reef and for jaunts into the interior of New Guinea.

Most popular of the regular long distance tours are "Aerial Safaris" organized and led by a veteran bush pilot. These operate for groups of small planes three times a year and cover 6,000 miles of outback country seldom visited by tourists.

Rental costs range from $13 to $17 per flying hour for two and four-seater aircraft to about $200 per hour for a 60-passenger airliner with a crew of four.

Observation Gallery Opens

The observation galleries and restaurant at the top of the 620-foot Post Office Tower in London open this month. After the opening ceremony by the Postmaster General, Anthony Wedgewood Benn, and Sir Billy Butlin, the public will be able to have a panoramic view of London.

The revolving restaurant is to be called the Top of the Tower. The charge for visiting the tower, which is open from 9:30 a.m. until 10 p.m., is 60 cents.

LONGER TRIP IS FASTER

If you take an air trip of between 100 and 200 miles, you travel at an average speed of 56 miles an hour. According to the B.C. Automobile Association, this takes in ground time, door to door, and the ground time, on the average, is more than twice the time you spend in the air —2.7 hours on the ground compared with 1.3 hours in the air.

In these days of fast, 500-miles-an-hour jets, you fare better on longer trips.

On a trip of 750 to 1,000 miles, you average 114 miles an hour, including ground time.

FIRST Burritt Travel Service branch in British Columbia has been opened in Victoria. The Prairie firm has named K. E. Hibbert as the manager. He was formerly manager of Fairey of Canada in the city.

Colorful Procession Highlights June Fiesta

SAN DIEGO — Fiesta! . . . gay in color, costumes, dance and song, and spiced with tradition, this is an event symbolic of Southern California's early heritage.

Stemming from the Indians' love for fun and life, the fiesta became an integral part of all special occasions. Early in California history the Padres began to celebrate religious feasts with great liturgical splendor and devotions, well seasoned with the "Fiesta" fun and frolic. Today this early tradition still lives.

During June one of the oldest and certainly the most authentic fiesta celebrations will be held for the 150th consecutive year. On June 12 the Indians of the Mission San Antonio de Pala will again celebrate the "Corpus Christi Fiesta."

HOLY DAY

Annually visitors are invited to attend the festivities and to witness the devout Indians of Pala celebrate a 700-year-old Catholic holy day in their own way.

Each year, the fiesta begins at 9:30 a.m., when the faithful are called to worship at a Solemn High Mass by ringing of the bell in the old campanile which stands in front of the mission.

When the Mass is over a colorful procession through the village streets begins. Indians on horseback proudly lead the procession followed by representatives of each reservation, carrying gay banners of Patron Saints of the various chapels located in the outlying villages.

Small Indian girls, dressed in white, scatter flowers in the path of the procession as the Indian Choir sings old traditional Spanish hymns. Acolytes in red and white vestments carry ceremonial torches, with clergy and villagers following.

The "Fiesta" flavor is prominent in afternoon events. Ancient Indian games and dances are combined with traditional Mexican music and entertainment, a spectacular barbecue and a variety of other events and attractions.

All entertainment is free; proceeds from the sale of food will go to support the Mission and Indian school.

Mission San Antonio de Pala, founded by Fr. Antonio Peyri in 1816 as an assistencia to Mission San Luis Rey near Oceanside, is the only mission which still serves its original purpose of ministering to the Indians.

The Mission is located in San Diego County, 25 miles east of Oceanside on State Highway 76.

Play Re-enacts Colorful Period

King Henry VIII was a much-married monarch. He had six wives and spent five honeymoons at his lovely palace beside the Thames, Hampton Court.

From June 30 until Sept. 24 the romance of this colorful chapter of English history will be re-enacted through the magical medium of Son et Lumiere before the West Front of Hampton Court.

The voices of the men and women who lived there reveal the intrigues of the court, the conflict between the king and the pope over Queen Catherine's divorce, and the ambition of Anne Boleyn, who achieved the throne only to find herself condemned to the executioner

UNDISCOVERED

Southern Spirit In Barren North

By RICHARD GOTT
The Manchester Guardian

REYKJAVIK — Iceland is still one of the most fascinating, exotic, and unspoiled places that can be visited without the expense involved in getting to the southern hemisphere. For it belongs in spirit to the South Seas.

A land of volcanoes and geysers has no business floating off the coast of Greenland.

It is a country where you can find subtropical vegetation, fruit like grapes and melons growing among bananas and fig trees. They all grow, admittedly, in greenhouses, but these are heated not by conventioaal means but by the hot springs that bubble perennially under the volcanic crust of the island. Indeed, the whole of Reykjavik, the northernmost capital in the world, is heated by natural hot water. As a result the atmosphere has a weird soft sulphurous quality that you notice immediately at the airport.

IN 24 HOURS

It is known for people to "do" Iceland in 24 hours. The cut-price flights cross the Atlantic stopover at Keflavik, the American base, and it is possible to break one's journey for a brief spell.

In the summer occasional cruise liners halt for a day and allow their passengers time off to gawk at the natives. In 24 hours, it is true, you can see the odd geyser or two, eat shark in Reykjavik's restaurants, and take in a lava field.

Most people prefer to spend a fortnight or so exploring an island which still gives the impression of being undiscovered, and of which much remains desert and uninhabited. The map is dominated by the vast white expanse of the Vatnajokull — the largest glacier in Europe — and other glaciers and lava fields split up the island's lush pastures.

SAVAGE LAND

The islanders have grafted a veneer of civilization on a basically hostile and savage environment. For in spite of over a thousand years of history and the oldest parliament in the world, the Icelanders still have a wide-eyed attitude towards the benefits of modern industry.

Travel Writers to Inspect B.C.

Three travel editors will be observing the attractions of British Columbia next week as guests of the B.C. section of the Pacific Northwest Travel Association.

Here to see what the province has to offer tourists will be Ben Avery, of Phoenix Arizona Republic; Andrew Snaddon of the Edmonton Journal and Maurice Dagenais of Montreal La Presse.

The visiting journalists will arrive at Vancouver airport Sunday for a two-week safari.

After a two-day circuit of the metropolitan area under the guidance of Greater Vancouver Visitors Bureau officials, they will tour Vancouver Island before embarking from Kelsey Bay by B.C. Ferries new "Queen of Prince Rupert."

PORTLAND ROSE FESTIVAL
Royal Canadian Legion
Pro Patria 31
JUNE 10 - 12
Leave Victoria:
June 10 — 8.30 a.m.
Arrive Victoria:
June 12 — 6:00 p.m.
Tour includes 2 Dinners—Fri. and Sat.—3-hour Tour of Portland—Seat Parade, 10 a.m., Sat.
Doubles Singles
Cost: $45
Phone Reservations:
EV 2-6738 or EV 4-7814
10 Seats Left

This advertisement is not published or displayed by the Liquor Control Board or by the Government of British Columbia.

Planning on a Trip?
SEE US TODAY
FINE LUGGAGE
McMARTIN'S
LEATHER GOODS
1605 Douglas 384-6613

ASSOCIATED HOMEOWNERS FINANCE ANNOUNCES A NEW LOW SERVICE NOW AVAILABLE TO ALL ISLAND RESIDENTS

DO YOU NEED MONEY?

ASSOCIATED HOMEOWNERS FINANCE announces a new centrally located office in Victoria, which is ready to assist you in securing a prompt low-cost loan.

THE SERVICES WE OFFER . . .
Many home owners today find that they are in the uncomfortable position of having several short term high interest rate obligations that lead to over-burdening monthly payments. You can now consolidate all these commitments into one low-cost low monthly payment loan. Give us a call to discuss your individual requirements in complete confidence. Our advice is free and you are under no obligation. Best of all, your home does not have to be completely paid for.

EXAMPLES OF ONE OF OUR PREFERRED 60-MONTH PLANS WHICH ARE AVAILABLE. LARGER LOANS, LONGER TERMS IF REQUIRED

Amount of Loan	Monthly payment
$1,550	$ 31.35
$2,000	$ 40.43
$2,500	$ 50.54
$3,000	$ 60.65
$4,000	$ 80.86
$5,000	$101.08

LOWER MONTHLY PAYMENTS AVAILABLE
Our loan service can be of great assistance to you. Call before you come in. Give us a few necessary facts. Take advantage of our prompt, effective and courteous loan service.

ACT TODAY — RELAX TOMORROW
IMPORTANT—Total interest charges clearly stated on contracts. No hidden costs. Your loan can be paid off at any time.

912 Douglas St.
Victoria, B.C.
Associated Homeowners Finance Ltd.
CALL US NOW
386-7565

John M. Sturdy, D.C., Ph.C.
announces
THAT THERE HAS BECOME ASSOCIATED WITH HIM IN PARTNERSHIP
Del Russell, D.C.
formerly of
THE RUSSELL CHIROPRACTIC CLINIC
at
Edmonton, Alberta
and that
THE GENERAL PRACTICE OF CHIROPRACTIC
will be carried on by them
Under the Name of
STURDY AND RUSSELL
at
1123 Blanshard Street Victoria, B.C.

ESCORTED TOURS
3-DAY MT. RAINIER-YAKIMA
Departs June 25
Visit Hurricane Ridge, continue along the Hood Canal, overnight famous Tyee Motor Inn. Then Chinook Pass, Mt. Rainier and see famous Alpine Meadows en route to Yakima, overnight Chinook Towers. We will go over one more pass (Stevens Pass) before boarding the famous B.C. Ferries for our return trip home.
TWB $51.00
8-DAY CANADIAN ROCKIES TOUR
Leaves June 3
Includes Fraser River Canyon, Kamloops, Rogers Pass, Banff, Calgary, Fort Macleod, Cardston, Waterton Lakes National Park, Crows Nest Pass, Nelson, High Arrow Dam Site, Penticton.
TWB $119.95
Call COACH LINES TRAVEL BUREAU
710 Douglas Street
Telephone 385-4411
More Exciting Tours by BRITISH COLUMBIA PARLOUR CAR TOURS

HAWAII
is perfect 75° weather, surfing, white coral beaches, happy people, unspoiled outer islands, the gateway to the South Pacific & inexpensive living in family apartments.

CPA
jets to Hawaii all summer—the "take-the-family" time. Use CPA's Pay Later Plan. From Victoria, only $27 down, economy round trip. $14 down for children.* See your travel agent.
*Under 12.
Fares include connecting carrier.

FLY Canadian Pacific AIRLINES
CANADIAN PACIFIC - TRAINS / TRUCKS / SHIPS / PLANES / HOTELS / TELECOMMUNICATIONS / WORLD'S MOST COMPLETE TRANSPORTATION SYSTEM

In the air to everywhere
Fly CPA

Canadian Pacific Airlines gateway cities to all the world

Hong Kong	Montreal
Tokyo	Windsor
Sydney	Mexico City
Auckland	Lima
Fiji	Santiago
Honolulu	Buenos Aires
Vancouver	Santa Maria
Calgary	Lisbon
Edmonton	Madrid
Winnipeg	Rome
Toronto	Amsterdam

PAULIN
FOR COMPLETE
Travel Service
Victoria's Leading Travel Agency
Let Our Experienced Staff Assist You in Planning Your Next Trip
Remember—It Costs No More to Use Our Services!
Specialists in International Travel
GEORGE PAULIN TRAVEL SERVICE
1006 Government St. EV 2-9168

Becoming More Popular Every Winter
CHRISTMAS NEW YEAR IN HAWAII
Be Assured of Space
BOOK NOW with BLANEY'S
Victoria to Honolulu and Return.
Can. Funds, First Class $337.20
Can. Funds, Economy $263.80
Stay as long as you like—no time limit. Waikiki Beach on the capital island of Oahu is world famous, but you should consider the other islands too. Each one has something different to offer. Hawaii (the orchid island) —Kauai (the garden island)—Maui (the valley island). Call in soon for all the exciting facts. Representing the Hawaiian Islands for 39 years, Blaney's is official information and reservation bureau for every class of accommodation—U-drives—Sightseeing Tours. Ticket office for all air and steamship lines to and from these islands of romance.
BLANEY'S TRAVEL SERVICE
Victoria Office, 920 Douglas (opp. Strathcona Hotel) Phone 382-7254
American Express Travelers Cheques
New Oak Bay Office: 1503 Wilmot Place, across from Municipal Hall Phone 382-2165

P.E.I. LIBERALS CLAIM:

Tory Plan 'Small Potatoes'

CHARLOTTETOWN (CP) — Walter R. Shaw and Alex B. Campbell, opposing leaders in Monday's Prince Edward Island election, wind up their campaigns tonight.

Mr. Shaw, 78, the Progressive Conservative premier, made his last television and radio appeal Friday night, three hours after the 33-year-old Liberal leader spoke. Regulations prohibit political broadcasting within 48 hours of the election.

About 54,000 Islanders will be eligible to vote between 9 a.m. and 5 p.m. ADT Monday.

The premier ended his campaign in Mr. Campbell's home riding of Summerside. The Liberals' biggest rally of the campaign was held here Friday night.

Mr. Shaw said he offered the voters the confidence, experience and knowledge "that comes with age."

SPEAKS OF STRUGGLE

Mr. Campbell said the premier and the government have been struggling to catch up and in doing so they have offered "the sun, moon and stars as well as little fish and small potatoes."

Both leaders devoted part of their television and radio addresses to a review of the issues. Both repledged $100 old age pensions and stressed their promises of increased aid to education.

Mr. Shaw said his government's industrial development program had already created 4,000 new jobs and it would create 7,500 more in the next five years.

Mr. Campbell, who calls Island wages the "great shame" of the province, said "there is a growing and spreading fear that if the same government is returned the same conditions of wages and working conditions will exist."

Thirty seats are at stake. The legislature had 32 seats but the election in two - member Kings 1st has been deferred until July 11.

Conservatives held 17 seats in the last legislature, Liberals 13. Redistribution added two seats.

BREWIN
. . . reputations

Gerda Probe Inspires Bill On Reporting

OTTAWA (CP) — Lawyer Andrew Brewin (NDP — Toronto Greenwood) introduced a bill in the Commons Friday which would place restrictions on the reporting of government-ordered inquiries.

Mr. Brewin's bill, which got automatic first reading, would prevent publication of "any defamatory matter disclosed at or during the course of an inquiry unless such evidence or matter is relevant to the matter under inquiry and would be admissible in a court of law."

It will be debated later in the session.

In an interview outside the Commons, Mr. Brewin said his bill was inspired by the Gerda Munsinger judicial inquiry and others in which he has appeared as counsel.

He said inquiries must be "free-wheeling" and rules governing them cannot be restricted as at a public trial. This was necessary so that commissioners could hear all submissions in order to get "to the bottom of the matter under inquiry."

"Nevertheless, however unrestricted such inquiry should be in the pursuit of truth, it should not be the occasion for blackening the reputation of individuals needlessly."

CITES EXAMPLE

As an example, he said a document released by Mr. Justice Wishart Spence in the Munsinger inquiry contained a statement by the German blonde about a conversation she said she had with Opposition Leader Diefenbaker.

The document quoted Mr. Diefenbaker as commending Mrs. Munsinger for the good job she was doing for Canada.

Such an unsworn statement would not have been admitted in a court of law, Mr. Brewin said. Under his bill, the press would not have been allowed to publish it.

The Toronto MP said the bill doesn't affect the conduct of inquiries or royal commissions. It did lay down "guidelines for the press," which he believed would be happy to receive them.

ALARMING JUMP IN ABORTIONS

ADDIS ABABA (AP) — Despite advances in birth control methods, a study group for the United Nations children's fund says abortion still appears to be the most widely used means in the world today.

"Illegal abortions are increasing in many places where families feel competing pressures between large numbers of surviving children and rising aspirations for them," says the report.

Drawn up by a team headed by Prof. William M. Schmidt of the Harvard school of public health and by children's fund execuive director Henry Labouisse, the report recommended the UN fund's particlpation in government family planning programs.

It was submitted to the annual session of the fund's executive board here but the board did not reach a decision on whether UNICEF should enter the field of family planning. Instead, the board unanimously adopted an 11-nation compromise resolution deferring action until next year but giving approval to UNICEF to consider limited family - planning assistance on the request of governments.

The study group noted that in the United States nearly half the maternal deaths in large cities are the result of illegal abortion.

Studies of Santiago, Chile, show one woman in every four has had at least one induced abortion.

PRACTICED WIDE

Canada, Australia, India, Korea, Nationalist China, the United States, and the countries of Western Europe and South America were cited as nations where illegal abortion is "practised more or less widely."

The report says that in a number of countries legalized abortion is the leading method of birth control although most regard the wider spread of contraceptive methods as preferable.

Some other countries permit abortion for defined medical, eugenic and social reasons and for pregnancies resulting from sex crimes.

"Liberalization of restrictive abortion laws no doubt lessens or removes the guilt-producing shadow of clandestinity," says the report. "It also greatly reduces the risk of complications."

In Japan and some countries of Eastern Europe, for example, the mortality rates are quite small, with risks actually significantly lower than those of childbirth.

But where liberal abortion policies are followed the total number of abortions often equal or exceed the number of live births, the report noted.

Ferry Landing Site Reserved

The provincial cabinet Friday placed a reserve on 61 acres of land north of Comox for a ferry landing.

The site will be controlled by the department of highways which operates the Comox Queen ferry linking Comox with Powell River on the mainland.

There was no explanation for the reservation but it may indicate the service is to be expanded.

RED CARPET SERVICE
CUMBERBIRCH Insurance Agencies
937 YATES STREET 388-4221

Man Jailed 30 Days

Joseph Planes of Milnes Landing was sentenced to 30 days in jail Friday when he pleaded guilty in central court to impaired driving.

Police said they stopped the accused's car on Esquimalt Road early today after it was spotted crossing the centre line.

Planes received the jail term when Magistrate Ostler was told accused had been convicted of the same offence in March last year.

Fined $350 for the same charge was Alfred Venables, of 485 Island Highway. He had been previously convicted after police said they spotted him driving erratically on the Trans-Canada Highway May 22.

Son Catches Up To Father In Education

A Victoria man has caught up with his father while following in his footsteps.

The father is Professor Hugh E. Farquhar of the faculty of education at the University of Victoria. He has won a $2400 fellowship in educational administration at the University of Alberta.

His son, Robin, 27, has almost completed his doctoral studies in educational administration at the University of Chicago. He will receive his doctorate next month, a year ahead of his father.

Professor Farquhar, now on leave of absence from Uvic, was formerly executive assistant to the principal of Victoria College and director of summer sessions at Uvic.

Mr. Farquhar, a Victoria High School graduate, earned his MA at UBC, and has accepted a position as associate director of the University of Ohio's Council for Educational Administration.

Private Charge Gets Conviction

A privately-laid charge of careless driving at the A and W Drive-in, 1921 Oak Bay Ave., brought a conviction in traffic court Friday.

Douglas Edward Sawatsky, address unavailable, was fined $35 after the court was told he was the driver of a car which charged from the drive-in, tires squealing, and failed to stop at the stop sign at its exit May 12.

The drive-in has been the object of numerous complaints from residents in the neighborhood who have objected to noise.

John Whyte, supervisor in Victoria for the drive-in chain and the man responsible for laying the charge, said more legal action will be taken if there is not co-operation from the drive-in customers.

VIST LONDON PARIS COPENHAGEN AMSTERDAM ROME
WITH
FEATHERSTONE'S European Tours
If you are planning a trip to the British Isles or to the Continent this summer, NOW is the time to get all the facts and figures. As authorized agents for all major steamship companies, airlines, tour companies, etcetera, we are in a position to plan any trip to suit YOUR requirements.
For information, reservations and tickets on Air Canada's non-stop flight Vancouver to London Call 386-6101
FEATHERSTONE TRAVEL Service
734 YATES

For the Finest in LUGGAGE BIRKS
Choose from Birks Distinctive and Durable Luggage for Ladies and Men

Quality Luggage by:
SAMSONITE
SKYWAY
GRASSHOPPER
BIRKS JEWELLERS
706 - 708 Yates St.
382-4241

PHONE 386-3277
TOTEM TRAVEL
MAYFAIR SHOPPING CENTRE

WALTER McCONVILLE
ONLY ON AIR CANADA
CAN YOU FLY DIRECT FROM VANCOUVER TO:
● SHANNON ● GLASGOW
● LONDON ● PARIS
● FRANKFURT
WITHOUT CHANGING PLANES!!
For Details and Reservations Contact Totem Travel Today
OFFICIALLY APPOINTED AGENTS FOR:
Air Canada • Canadian National Railways
Thomas Cook & Sons Ltd. Travellers' Cheques
ALWAYS PLENTY OF FREE PARKING
Open Monday to Saturday, 9:00 a.m. to 6:00 p.m.
Thursday and Friday Evenings Till 9 p.m.

THIS YEAR, BOOK WITH THE EXPERTS FOR YOUR TRIP TO
EUROPE
GLASGOW $510.00
LONDON $539.00
21-DAY EXCURSION FARE RETURN FROM VICTORIA
It costs no more to have TRAVELEYDEN TOURS make ALL the reservations. You usually save money because we know HOW to do it for LESS. It's our business and it DOESN'T cost one cent more. The transportation companies pay us for providing this service.
ALL MAJOR AIRLINES AND STEAMSHIP TICKETS SOLD AT REGULAR PRICES AT TRAVELEYDEN
TRAVELEYDEN TOURS
766 FORT STREET 388-4201
Travel AGENCY

PRINCE RUPERT FERRY TOUR
June 1st to 7th
7 Days, $130 Double
By Chartered Bus
Includes New Prince Rupert Ferry Cruise, all de luxe state rooms and excellent hotels, three breakfasts, two dinners, etc. Also includes Prince Rupert, Burns Lake, Terrace, Hazelton, Vanderhoof, Prince George, Quesnel, side tour to Barkerville, Cariboo Trail, Kamloops, Nicola Valley, Merritt, Manning Park, etc., only four seats left.

ALASKA TOUR
June 14th to June 28th
15 Days, double each $305
By chartered bus, Alaska Ferry—2-Day Cruise
Trail of '98 Train Ride
Nine Meals Included
Departing June 14, via Cariboo Hiway, Williams Lake, Prince George, Terrace, Hazelton to Prince Rupert. We board the Alaska State Ferry, taking our bus on board to visit Ketchikan, Juneau, Petersberg, Sitka and Skagway. Two days and two nights, cruising the Alaskan waters. Then we take the White Pass and Yukon train ride over the Trail of '98 to Whitehorse. Start of our drive over the world-famed Alaska Hiway, visiting Watson Lake, Fort Nelson, Fort St. John, Dawson Creek, to Peace River Dam. Then over John Hart Hiway, passing McLeod Lake, Arctic Divide. Entering Quesnel, we visit Barkerville. To Kamloops, Nicola Valley, Manning Park to home. Tour cost includes nine excellent meals, all hotels, chartered de luxe air-conditioned, rest-roomed bus, train ride, ship cruise, etc. Only 4 seats left.

PORTLAND ROSE PARADE
MT. RAINIER TOUR
June 9th to June 13th
5 Days, $59 Each Double
Seats Left on Second Bus

Peace River Tour
Alaska Highway
Cariboo Trail
Barkerville, Etc.
July 23rd to July 29th
7 Days — $115 Each Double
Saturday, July 23—To Fraser Canyon, Cache Creek, Williams Lake, following the Cariboo Trail to Prince George, over John Hart Highway to Chetwynd, Peace River Dam, Fort St. John, onto Alaska Highway to Dawson Creek, to Barkerville, spending the day, see Theatre Royal, visit the old buildings, etc.; to Quesnel, to Kamloops, Nicola Valley, Merritt, and Manning Park, visit the three-mile slide, and to home. Also included in this tour are six breakfasts, two excellent dinners, admission, to Theatre Royal, etc. Only 9 seats left. Membership dollar yearly.

Barkerville-Caribou Tour
4 Days, July 30 to Aug. 2
$56 Each Double
Including Williams Lake, Quesnel, Nicola Valley, Merritt, Princeton, Fraser Canyon, etc. Also includes breakfast each morning, one banquet dinner, admission to Theatre Royal at Barkerville. Reserve early. Limit 38 seats.
Capital City Travel Club
2581 Blackwood Ave. EV 4-1432

ESCORTED TOURS
BY JOSEPHINE PARCO
Day Trips By De Luxe Chartered Buses
Greyhound Escorted Tours

Central Lake Tour
Lv. JUNE 11 — 1 DAY — $7.85
This escorted Great Central Lake bus tour leaves our office Sat., June 11, at 9 a.m. for Duncan, Nanaimo, Parksville, Cathedral Grove, Cameron Lake, Stamp Falls and the Great Central Lake.
We return to Port Alberni for lunch at Barkley Hotel then back to Victoria about 7 p.m. Fare $7.85, lunch and tea optional. Everyone welcome.

Banff-Penticton Tour
Lv. July 16, 6 Days, $89.00
This six-day escorted bus tour leaves our office July 16 to Vancouver, then up the Fraser Canyon, overnight at Salmon Arm, then on to Revelstoke National Park, Glacier Park, Rogers Pass, Lake Louise and Banff for two nights and de luxe sightseeing trip. Then to Kamloops, Vernon, Kelowna and Penticton for two nights, next day over Hope-Princeton Highway to Vancouver and Victoria.
Double $89.00 each, single little more. All welcome.
See our list of Greyhound, B.C. Parlour Car Tours and Maple Leaf Tours.
Phones: EV 5-5242; after 6, EV 2-4887
Senior Citizens' Club
Membership Cards and Tickets from
George Willis, 1320 Broad Street
Between Johnson and Yates

ANOTHER SPECIAL FEATURE
on the Family Station
LIVE AND DIRECT FROM THE UNIVERSITY OF VICTORIA
1966 Convocation Ceremonies
2:30 p.m. Monday, May 30th
Dave Shearer your Host
RADIO 2 CJVI
with the largest audience on Vancouver Island!

CARINTHIA • CARMANIA • FRANCONIA

This way lies pleasure!
And Cunard can show you the way. Come to life with a tingling transfusion of bracing sea air. Bring your rediscovered appetite to the Cunard banquet board. Then challenge your new-found energy on the dance floor of Cunard's joyous cabaret. And retire to your luxurious cabin at last to sleep the sleep of your childhood.
You can board a Cunarder for Europe almost any week all season long at Montreal or Quebec. Choose from six exciting ports: Southampton, Le Havre, Rotterdam, Greenock, Liverpool or Cobh. Or sail from New York in the Queen Elizabeth and Queen Mary—world's largest liners. See your travel agent. Pay later if you wish.
GETTING THERE IS HALF THE FUN!
GO CUNARD
ARRIVE REFRESHED—RETURN REJUVENATED.
550 Burrard Street
Vancouver, British Columbia
Tel.: MU 4-4477

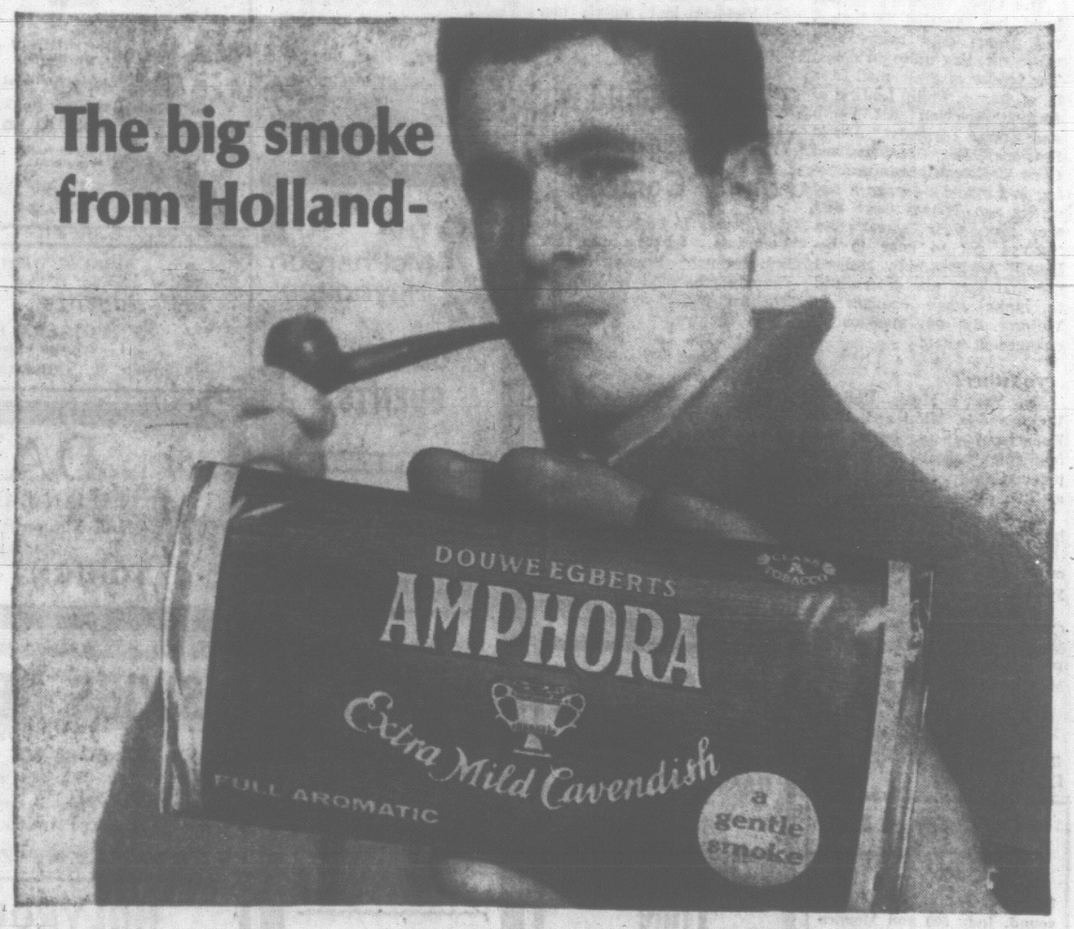

very big with college men, sportsmen, businessmen... all men who want big pipe-smoking pleasure.
Men who prefer only the finest pipe tobacco, smoke Amphora. And for good reason. Tobacco specialists in Holland select the world's choicest tobacco leaves for Amphora blends. Each leaf is masterfully mellowed and blended to make every pipeful of Amphora consistently excellent. And downright satisfying.
Three blends suit all tastes — Regular in the brown pouch, Mild Aromatic in the blue pouch and Full Aromatic in the red pouch.
Ask for AMPHORA — Canada's leading imported Dutch pipe Tobacco!
Product of Douwe Egberts Koninklijke Tabaksfabriek N.V. Utrecht, Holland.
4-6

FLEMING
. . . next week

Saskatchewan Baritone Plans Local Concert

One of the rapidly rising young Canadian vocal artists is baritone William Fleming, who is currently engaged in recital appearances in Western Canada.

Mr. Fleming will give a recital in Victoria next Saturday at St. John's Memorial Hall, Balmoral Road.

Born in Saskatoon and educated in that city, he attended the University of Saskatchewan, majoring in music under Murray Adaskin.

His vocal studies were made with Frances James Adaskin and Donald Forbes in Saskatoon and with Ernesto Vinci at the Banff School of Fine Arts.

At present he is with Jan Van der Gucht, head of the vocal department at the Regina Conservatory. A high school music teacher, he is director of choral music at Balfour Technical School in Regina.

Mr. Fleming has performed extensively all over his native province in recital, oratario and opera, as well as making appearances with numerous choral and orchestral ensembles, including the Regina and Saskatoon symphonies.

He has also sung frequently on CBC programs.

Assisting at the piano will be an accomplished young pianist and accompanist of Regina, Mel Bowker.

Songs by Hugo Wolf, Bach, Beethoven and Ravel will be included in Mr. Fleming's Victoria program, as well as a group of Irish folk songs which he himself has arranged.

There is no ticket sale but a collection will be taken to defray expenses.

Term End Concert

The end of term student concert presented annually by Victoria School of Music, will take place June 19 at McPherson Playhouse at 3 p.m.

Brilliant young violinist Vivienne Abbott will be the featured artist for the whole of the concert's second half.

Following the tour of the National Youth Orchestra this summer, Miss Abbott leaves to join the Rotterdam Philharmonic Orchestra.

Another gifted Victoria violinist, Mark Butler, who will spend the summer with the NYO, is also going abroad, having won a Royal College of Music, London, scholarship.

On June 9 at 8:30, he will be presented in recital by the Registered Music Teachers' Association at Oak Bay Junior High School.

KOLDOFSKY
. . . top accompanist

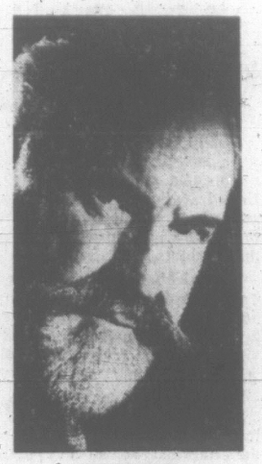

KOCKRITZ
. . . busy singer

Song Workshop Quits Campus For Victoria

An event of musical distinction and international interest is to take place in Victoria next August.

For the first time in the history of an organization that covers the United States, one of its famous annual workshops will take place in Canada.

The National Association of Teachers of Singing Inc. Northwest Region, will hold a six-day seminar at the Empress Hotel from Aug. 14 to 19.

Such seminars have heretofore been held on various American university campuses. The decision this year to leave the campus and come to B.C.'s capital city arose from a suggestion made at the University of Idaho last year by Stanley Hoban.

DIRECTOR

Mr. Hoban, a singer and teacher well known throughout the Pacific Northwest, resided for a short while in Victoria, now makes his home in Seattle. He is the director of this year's workshop.

The workshop will be divided into numerous sessions under various distinguished artists in the particular fields.

They will deal with choral direction and choral arrangements, opera in English, the singer's preparation for operatic roles, 20th century repertoire and performance practices, among other subjects.

There will be four sessions each on A Phonetic Solution to the Language Barrier and teaching demonstrations.

These will be conducted by Hubert Kockritz. Mr. Kockritz is associate professor and chairman of the voice and opera departments of the College-Conservatory of Music of the University of Cincinnati.

SYMPHONY

He has appeared widely as a singer in this country and in Europe and has set a record of more than 50 appearances with the Cincinnati Symphony Orchestra under Eugene Goossens and Thor Johnson.

Another internationally renowned personality is Gwendoline Koldofsky. She is known as the female Gerald Moore among accompanists and is one of the world's most famous artists in this capacity.

She has just finished a world tour with opera star Marilyn Horne. Among the many great artists Mrs. Koldofsky accompanied regularly in concert tours was Lotte Lehmann, and she has for many years taught at summer sessions of Madam Lehmann's Academy of the West in Santa Barbara.

Mrs. Koldofsky's sessions will deal with the art of accompaniment in many phases.

STARS OF MET

Ruth Miller Chamlee and her husband, Mario Chamlee, Metropolitan Opera stars who were contemporary with the Golden Age greats such as Bonelli, Melba, Scotti, Caruso, will conduct sessions under the titles, History of the Art of Singing, Five Types of Singers — How They Differ and Agree, Varying Techniques and Repertoire, Teaching Demonstrations, Tenors, and the operas, La Traviata and La Boheme.

The Chamlees' vocal studio in Hollywood has produced some famous alumni such as Anna-Maria Alberghetti and Mary Costa.

This is only a partial outline of the subjects and lecturers.

SPECIAL CONCERT

The workshop is open to any Victoria musician who wishes to register. A fee of $32.50 for the week allows the registrant to attend all sessions including a special concert by a guest artist at the McPherson Playhouse.

Those who are interested only in one or two sessions may attend for a fee of $7.00 per day.

Further information can be obtained from Mrs. Audrey Johnson, Times drama writer.

Summer School of Drama To Be Launched at Uvic

An exciting new non-credit program will be inaugurated at University of Victoria, July 4.

The summer theatre workshop will be under the direction of the Theatre Division's Robert Hedley. It is open to high school students, teachers and community theatre enthusiasts.

Six weeks of acting, stagecraft and design will culminate in a major production directed by Mr. Hedley.

Fee for the entire course is $60 but students may enroll for any of the three sections through the University Summer Session Office.

Faculty will be Mr. Hedley, acting; Wolfgang Baba, stagecraft; Joseph K. Rider, professional designer from Fort Wayne, Indiana, design, and Miss Jane Cowell of Central School of Speech and Drama, London, England, speech.

The university has provided 29 scholarships this year for talented young actors and technicians from Grades XI and XII.

Winners are: $200 major acting scholarship plus tuition, Geoffrey Murray, Valerie Kemp, Carol Daniels, David Decks, Janet Southern and Jonathan Raitt.

$100 minor acting scholarship plus tuition, Brian Fitzpatrick, Linda Walton, Wendy Burrell, Mark Smith, Betty Reinetz and Alana DeLong.

$200 assistant stage manager scholarship plus tuition, Gail Bigsby, Ian Grant, Allard Van Veen and Len Bentham.

—Tuition scholarship, Denis Johnston, Jennifer Winstanley, Madeleine Gye and Ruth Sawbridge.

Offer on Airport

OTTAWA (CP) — The federal government has offered to purchase Calgary municipal airport and spend up to $20,000,000 on new facilities there, it was learned Friday.

NORTH BREEZES

Our maitre d' Les Szabo sized up the tall, tanned guest with the sun-narrowed eyes and the weathered skin.

As he shook out his napkin, Les saw his hands were like leather. And he seemed to sit with a slight list as if on a racing yacht in white water. Les greeted him as a visiting skipper here to race in the Swiftsure this weekend.

"For a saltwater man," said Les, "I recommend the Dungeness Crab Legs on ice, or the Gulf of Georgia, fresh-caught shrimp cocktail—or half a dozen Fanny Bay oysters."

"Not me surely," said the guest. Turned out he'd earned his weathered visage and his list leaning against a telephone pole waiting for the Cedar Hill bus. And his hands, why, he's a gardener in Beacon Hill park.

★ ★ ★

A salty IMPERIAL ahoy this week to the new Miss Susan Smythe, to Joan Oliver, women's high pointer at the Long Beach surfing meet; to QOR cadet Phil Watt, marksmanship trophy winner, and to new local baton twirling champ, Lynne Middleton.

Your host,
Nick North
Imperial Inn
Fine Dining in Victoria
Douglas and Discovery Streets
WESTERN INTERNATIONAL HOTELS CANADA

FOCUS

By BRAD NUGENT

The news is out. Paul Revere and the Raiders will play in Victoria on June 23. The scene will be Memorial Arena where the concert will also feature two other U.S. groups, the Impacts and the San Diego group the Syndicate of Sound whose record Little Girl is climbing into the top 10. Here, as well will be the Action Kids from the Where the Action Is TV series. The same show will appear in Vancouver the day before and some Vancouver talent will replace local acts to cut rehearsal time. Anyway, it should be a great show and tickets are now available at the Arena box office.

★ ★ ★

Last Monday's parade was somewhat upset by the appearance of The Cult of the Mouldy Tweed who were described as ". . . sanitation workers making themselves useful."

The Cult, Victoria's newest band, has revealed its distinctive sound only twice, both times creating quite an upset. The leader of these mad fools is, of course, Philip Linfield of former Victorian Sect. Philip and three friends, Arnold Sessions, Jim Jennings and Cyril McColgan began practising in Linfield's garage a few weeks ago. It was there that they got their sound that "you've got to hear to believe." Anyhow, they assured me that they are determined to make some changes in Victoria, the only question is, changes in what?

★ ★ ★

TONIGHT:

Jon York's Music Hall — Victoria duo, Mimi and Allan Robertson — a great act featuring ballads and commercial folk . . . Doors open at 8:30.

Sunday at 8:30 — an all-star hoot.

Starting Monday from 3:30 on — local folk acts — bring your guitar.

Spring music spectacular -- Country and western music, Monay, May 30, starring Ray Price and Loretta Lynn at McPherson Playhouse.

★ ★ ★

Top of the charts:

Paint it Black — The Rolling Stones and Love is Like an Itching in My Heart — The Supremes; L.P. — High Tide and Green Grass -- Rolling Stones.

Watch out for: The Young Rascals — L.P. by the Young Rascals; Paperback Writer-Rain by The Beatles; Red Rubber Ball — by The Cyrkle.

★ ★ ★

BITS AND PIECES:

Rumors that Joan Baez is due at the Queen in Vancouver are false . . . Vancouver's Tom Northcott Trio leave soon for a California tour . . . Whatever happened to the Victoria Folk Association? . . . Watch for a series of dances with top U.S. bands . . . Victoria's Tourist Bureau still directs young tourists to the Double Take Discotheque at the old Club Tango even though it closed its doors last summer . . . Tony McBride, former rhythm guitarist for the popular Motifs returned from Liverpool last Saturday . . . Jim Valley, who played with Don and the Goodtimes in Victoria last march has joined Revere and the Raiders.

Theatre Guild Will Present Family Comedy

Last play to be presented in Victoria's regular theatre season will be a family comedy presented by Victoria Theatre Guild at Langham Court Theatre.

Never Too Late by Arthur Sumner Lang will open June 11 and run through the following week to June 18.

Director is Edna Kowalchuk and in the cast are Helen Phillips, Bill Howard, Bob Kimber, John Britt, Lorraine Bowman, Jan Andrew, Alan McKenzie and Dave Foster.

The last three are well known for their valuable work back stage but seldom appear before the footlights.

Box office opens Wednesday, June 8 at Eaton's.

Signs Said Sinatra But One Was Junior

HOLLYWOOD (AP) — In big letters, marquees of two Las Vegas, Nev., resort hotels half a mile apart, seemingly billed the same attraction: "Frank Sinatra."

But in small letters "Junior" appeared under one and "Senior" under the other.

At 4 a.m. Sinatra Jr.'s telephone rang.

"So it's 'Senior' now, is it?" growled his famous father. "Look, kid, I don't like being 'Senior.'"

Frank Sr. was kidding, of course. The fact that he has attended 10 of his son's performances in several cities suggested a father proud of a son following a remarkably similar career.

The respect is mutual. Says Junior: "Without question he is the man of the era. He sets the style."

Young Sinatra is 22, his father 50. They have the same walk, the same square shoulders, the same slender build and tough, articulate manner of speaking.

Swarthy, with dark brown eyes and hair, Junior vaguely suggests his father's looks and, of course, voice.

"The critics said in the beginning I was a blatant copy of my father," the son said the other day. "Now they sometimes notice only a vague similarity. And that I have my own musical personality which has taken time to perfect."

French Radio Sought

OTTAWA (CP)—A bid by the publicly-owned CBC to operate a French-language FM radio station in Vancouver will be considered by the Board of Broadcast Governors at its next public hearing.

WOULD YOU BELIEVE
You Don't Have to Own a Boat To Go Fishing? Take the
Mv. LAKEWOOD
OAK BAY MARINA

CRYSTAL
PUBLIC SWIMMING
SUNDAY
2:00 - 5:00
7:00 - 10:00
MONDAY
12:30 - 5:30
7:30 - 9:30
GARDEN

COMING
PAUL REVERE and the RAIDERS
★
THURS., JUNE 23
★
TICKETS GO ON SALE JUNE 1ST at the Memorial Arena Box Office
$2.00 $3.00 $4.00

Escape from the city noises to the musical sea view world of the Oak Bay Marina Restaurant. Enchanting and different atmosphere where you enjoy tantalizing dishes, and relaxing music for dancing. A complete evening!

Sunday Dining
5 p.m. to 9 p.m.
Businessmen's Luncheon
Daily from 11:30 a.m.
Enjoy the Music of Beven Gore-Langton
FOR RESERVATIONS
386-7222
OAK BAY MARINA RESTAURANT
BEACH DRIVE

DANCE
Saturday Night — 9 p.m.
IN THE CANDLELIGHT ROOM OF THE
CLUB TANGO
1037 VIEW STREET
Reservations EV 2-0222 - 477-3647

MONDAY, 8:00 P.M.
ROLLER® DERBY
VICTORIA MEMORIAL ARENA
Northwest Cardinals vs. New York Chiefs
ONE GAME ONLY
SEE TV's GREATEST SKATING STARS IN PERSON: BOB HEIN, MARGE LASZLO, JIM COOK, SANDY DUNN, BUD ATKINSON SR., RONNIE ROBINSON, JOAN KAZMERSKI
TRACKSIDE, $2.50; RESERVED, $2; GENERAL ADMISSION, $1.50
CHILDREN AND PENSIONERS, HALF PRICE
NOW ON SALE ARENA BOX OFFICE
AS SEEN ON TELEVISION
RES. AND INFO., EV 4-1522

OPEN AUDITIONS
'TIME REMEMBERED'
By Jean Anouilh
Director, Carl Hare
Wednesday, June 1, 7:30 p.m.
PHOENIX THEATRE, GORDON HEAD CAMPUS
Appointment, 477-4821

SATURDAY
DANCE
COUPLE - $2.50
By Candlelight, 9 - 12
Live Orchestra
Chez Marcel 1720 ISLAND HIGHWAY
Dining Optional
Grilled Steak 8-oz. - $1.50
Open Daily from 5 p.m.
478-2313
385-7629

BE SURE TO SEE THE LIGHT
Dance to the Enlightened Sounds of The Ambassadors
On Swiftsure Night
AT THE
Crystal Garden
Saturday Night
Reserve Now 383-2522

DINING WITH A DIFFERENCE
Gay Nineties Spare Rib House
KEN PEAKER — LULU-BELLE NITELY
WORLD FAMOUS SPARE RIBS
825 Burdett CHERRY BANK HOTEL 385-5380

The McPherson Playhouse
COMING EVENTS
Monday, May 30th
THE RAY PRICE SHOW
7:00 p.m. and 9:30 p.m.
Thursday and Friday, June 2nd and 3rd
SPORTS CAR FEVER '66
7:30 p.m.
Sunday, June 5th
SCHOOL BAND CONCERT
2:00 p.m.
Wednesday, June 8th
BEAR RIVER ACAPPELLA CHOIR
8:00 p.m.
Sunday, June 19th
VICTORIA SCHOOL OF MUSIC CONCERT
3:00 p.m.
Monday, June 27th
Tuesday, June 28th
Florence Clough
DANCE REVUE
8:00 p.m.

DANCE
AT ITALIAN HALL, 804 KINGS Road
With the famous European music by Skylighters Orch.
$2.50 per couple
TONIGHT — 9 P.M.

SWISS RESTAURANT
ENJOY EATING
In Victoria's Most Charming Surroundings
CHARCOAL GRILL
• Closed Sunday and Monday • Open at 5 p.m.
727 ESQUIMALT ROAD EV 3-8022

HOLYROOD HOUSE
Excellent cuisine in the truly Scottish atmosphere of the SIR WILLIAM WALLACE ROOM
SUNDAY SMORGASBORD
5 p.m. to 8 p.m. Reservations Phone 382-8833
Victoria's Most Popular Smorgasbord
2315 McBRIDE AVENUE
Two Minutes Drive Up Douglas From Centennial Square

COMING SOON!
VICTORIA THEATRE GUILD
—FINAL SHOW OF THE SEASON—
"NEVER TOO LATE"
A COMEDY IN THREE ACTS BY ARTHUR SUMNER LONG.
• LANGHAM COURT THEATRE •
June 11 - 18 Box Office opens at Eaton's June 8
Curtain: 8:30 p.m.

Final Performance Tonight 8:30
McPherson Playhouse
BASTION THEATRE
presents
"On Borrowed Time"
Starring
Sam Payne
Directed by
Peter Mannering
Adults: $1.00, $1.50, $2.25
Students: 50c, $1.00, $1.75
386-6121

SPORTS CAR FEVER "66"
2 hours of film, colour and sound. Indy 500 and Monaco Grand Prix and other events.
McPherson Playhouse
June 2 and 3
at 7:30 p.m.
Tickets at Box Office
★ In Nanaimo at Woodland Junior Secondary School, June 4.
Tickets at the Door

NOW!
Dance to the pulsating music of San Francisco's Don Crawford and The Right People—Nightly, 9-3.
The A-Go-Go . . . Adult Discotheque 1206 Wharf, 386-9573

PINK PANTHER nite club
1037 VIEW STREET
LIVE ENTERTAINMENT . . .
He's back . . . for the "In-Crowd" . .
GEORGE BURNEY
Don't miss the return engagement of this fabulous entertainer.
★ FRI. 11:30 - 3 a.m.
★ SAT. 11:30 - 3 a.m.
★ SUN. 10 p.m. - 2 a.m.
Reservations: Club, 383-4311 or 384-2583
Reservations held until 12:00 midnite
$4.00 couple ★ Open 11:30 p.m. till 3 a.m. ★ COUPLES ONLY ★ Ties a Necessity

The Sounding Board

By AUDREY ST.D. JOHNSON

It seems to be the fashion among newspaper commentators that whenever anything in the nature of a festival has taken place they must dig down and conduct a microscopic post mortem on the departed.

In fact, it is not entirely unknown for some with more ego than good taste, to conduct the PM while the corpus is still in being.

With competitive festivals, it being a journalistic faux pas to contradict the adjudicator in cold print, newspaper critics are under bond to keep their lips buttoned on whatever opinions they harbor.

Undoubtedly this accounts for the rush to "get it out of their systems" as soon as the adjudicator's back is turned.

★ ★ ★

I'm fully aware of a sense of anti-climax in saying anything further on the subject of the Dominion Drama Festival.

But my resolve to let it go without comment is weakening.

Let's face it, we critics are as egotistical a bunch of people as you will find—deny us our say and who knows in what direction our frustration may vent itself.

So, just a word or two on the subject, for if I read the signs aright we may have come to bury Caesar.

★ ★ ★

There were many evidences of morbidity in this year's Dominion Drama Festival, which were not to be found a half-dozen years ago.

This will not be the last festival, but unless many things alter, unless the DDF format changes considerably within the next two or three years, it seems to me highly unlikely that it will survive much beyond that.

For one thing, the standard as a whole this year was a definite shock to those of us who clearly recall the DDF of earlier days.

Even when it was a one-act play festival and in the first few years after the war when it became three-act, the standard was incomparably better.

★ ★ ★

Three reasonably good productions out of seven supposedly representative of the best resources of amateur theatre across the country—surely this is a terrible average.

But there it is. And furthermore, two groups from the populous and favorably located zones of Ontario were at the very bottom of the depressing heap.

Worst of all—because the value of the festival might have been retrieved considerably if the participants had met with the stimulous of shrewd, constructive analysis—adjudicator Marius Goring was altogether the wrong man for the job.

★ ★ ★

Why was he chosen? I am told that it is very difficult to get a suitable person who is both fluent in our two languages and can spare the time to do the job.

Contrary to the belief of some people, top men in the theatrical fields are by no means snapping at opportunities to adjudicate amateur drama festivals.

On the other hand, it should have been obvious to those responsible that the task of adjudicating finals of a Canada-wide festival must be entrusted foremostly to a person experienced in the judge's difficult and comprehensive craft.

★ ★ ★

As Mr. Goring has lived almost his whole life in the theatre and is demonstrably a fine actor, one can only suppose that inexperience in this instance, and perhaps the subjectivity of the actor's vision, caused him to be so inconclusive and weightless in his adjudications and so puzzling in his awards.

Actually, 14 awards could not be distributed by anyone to the entire satisfaction of any other person, but when they all go astray, in the opinion of nearly everyone except the recipients, this is a real foulup.

Most incomprehensible to me were the lighting and design awards. Death of a Salesman, which took the former, was poorly plotted, the lighting was without subtlty and clumsily handled.

As for "best designer"—this award must take into consideration costumes as well as scenery, and there was no comparison between Les Bonnes (which won it) and Mother Courage.

★ ★ ★

I'm afraid it is true indeed that Mother Courage was robbed.

Whether or not Mother Courage and The Knack should have been reversed for the top two trophies could be a matter of opinion; certainly Mother Courage had weaknesses, though it demanded far more of all concerned with the production than did the comedy.

But even though I found Lucille Walker in the title role neither harsh nor bold enough, nor of sufficient range, I am convinced that she should have had the best actress award.

And for its perfectly splendid mounting, Mother Courage towered head and shoulders above all seven productions in the design department.

★ ★ ★

As for the original Canadian play, R.I.P. should be written and let us pass on.

Except for wondering how a group such as The Questors of Toronto—which I understand is about to turn professional—could have chosen the script, or, having chosen it, could have gone beyond the early rehearsal stages without recognizing its appallingly pedestrian writing.

Possibly Mr. Goring felt the author of such a play was not worth encouraging. Nevertheless, it's a pity he found it necessary to add to the discomfort of the audience a further embarrassment by lampooning the playwright to his face.

★ ★ ★

And now, having uttered some last words (time and distance notwithstanding), I have a few words to eat.

A couple of weeks ago I prophesied that there would be rows of empty seats at festival sessions, due to high ticket prices.

I was wrong.

In point of fact, my unofficial estimate would be that there was an average nightly attendance of between five and six hundred.

For the players the houses were encouragingly full, though what this means in terms of cash at the box office it is hard to say, without knowing the ratio of complimentary tickets.

One more last word on the subject. Flop though it may have been in terms of quality and adjudication, the 1966 DDF finals were not entirely a failure and for this the Victoria executive committees and the hosts and hostesses can take full credit.

For their sake, particularly, I hope the financial picture is good.

the BEACHCOMBER
polynesian restaurant

Polynesian Dishes
Sea Foods Branded Steaks

Businessmen's Luncheon From 95¢

Complete Dinners from $2.90

Dine in exotic tropical splendour, surrounded by nature crafts and arts. Relax to beautiful Hawaiian music amid lush foliage and enchanting waterfalls.

Luncheon, 11:30 a.m. - 2:30 p.m. Monday through Friday
Dinner served daily from 5 p.m. Monday through Saturday
OPEN SUNDAY FOR DINING FROM 5 - 9 P.M.

1111 Broughton (at Douglas) Phone 386-2288

Once Exposed, Ellington Fever Lingers

By LEONARD FEATHER
The Los Angeles Times

Before leaving for the Far East, Duke Ellington stopped off at the RCA studios in Hollywood to record an album.

A session with the Duke has none of the clock-watching rigidity that enshrouds many recording dates. The blue cloud that settles over an Ellington studio is less mist than mystique.

CAMP FOLLOWERS

Gathered always in the control room is a nucleus of the loyal Ellington camp-followers: A businessman friend who becomes his unpaid social secretary every time the band hits town; an ex-sideman or two; an assortment of glamorous ladies awaiting that magniloquent moment of Ducal flattery ("I knew you were here, because the whole studio was suddenly aglow with a turquoise radiance"); an agent, an ex-agent now turned old friend; even an ex-recording executive from a rival company.

NEVER REMOVED

Nobody once exposed to the aura of Ellingtonia ever accepts total removal from the man or his entourage.

Today's project was a familiar one: A package of new versions of songs that have made Ellington a permanent guest in the global household.

"It isn't easy to do these things," said Ellington. "If one wants to attract people who heard the tunes years ago, one must retain the original flavor so they'll think they are listening to the same arrangement; yet we must add new dimensions, broader voicings.

"Other people's versions aren't what bother me. The opposition I contend with on these songs is not from Count Basie or Woody Herman; it's from Ellington."

CHAMBERS
. . . assisting artist

PALMER
. . . but first a concert

City Man Eyes Michigan Study

Gifted Victoria musician, David Palmer, will leave the city in August to undertake his final year toward his Bachelor of Music degree at the University of Michigan.

Making one of his last Victoria appearances, he will be presented in an organ recital by the choir of St. Andrew's Presbyterian Church, Monday night.

The recital will be held in the church commencing at 8.

Victoria-born, Mr. Palmer began studying music at the age of 10 and his local teachers have been Mrs. B. A. Mitchell, Miss Noel Smith, Graham Steed and Richard Proudman.

He has been organist at St. Paul's Naval and Garrison Church and is presently organist-choirmaster at Fairfield United.

His assisting artist — also a native Victorian — will be baritone Martin Chambers.

Mr. Chambers will graduate this spring from the University of British Columbia with a Bachelor of Music degree.

He has spent the last four years studying there with Donald Brown. Previously he had taken vocal lessons from Kay Paulin of this city.

He now plans to teach for two years before going to Europe for further vocal training.

A collection will be taken in aid of the choir's Centennial Chimes Fund.

Montreal Gets La Scala Opera

Negotiations to present La Scala Opera of Milan at the World Festival to be held in Montreal have been completed by Expo 67 and the government of Italy.

This will be La Scala's first appearance in North America and its only appearance on this continent in 1967. The company will present nine performances in the 3,000-seat Grande Salle of the Place des Arts, Oct. 5-15.

Granted $1,000

A $1,000 grant from the Leon and Thea Koerner Foundation has been made to Notre Dame University of Nelson.

The grant will be to assist the 1966 summer school of the arts in the ballet and vocal music divisions, E. D. Baravalle, director of the school announced.

Second annual arts school, it will also offer courses in pottery, painting, drama and band music.

$150 FROM OKLAHOMA

Following the successful run of Oklahoma at McPherson Playhouse, president of the Victoria Operatic Society, Miss Margaret Duff, presented a cheque for $150 to John Wade, vice-president of the Victoria School of Music.

The amount was the society's contribution to the school's memorial piano fund, proceeds of which will be used to defray the cost of the new German made Steinway concert grand piano now en route from London to Victoria.

Mayfair Manager On Pollution Board

A vacancy on the city's air pollution advisory board will be filled by Mayfair manager A. G. Coning.

City council appointed him Thursday, following his numerous protests over the smoke and fly ash problem in the north Douglas area.

DINGLE HOUSE
"For Your Dining Pleasure"
Featuring Prime Ribs of Beef and a Varied a La Carte Menu.
Open Daily, 5 - 10 p.m.
Closed Monday
Phone 382-9171
141 Gorge Road East

RENT TV
BY WEEK OR MONTH
383-6911

• New 21" and 19" TV (with stand and antenna)
• Free Service • Free Delivery on Monthly Rentals
• Hospital Remote TV
BUTLER BROS.
1720 DOUGLAS STREET

GEM THEATRE SIDNEY
"EMIL AND THE DETECTIVES"
A Walt Disney Production
In Color
Walter Slezak Bryan Russell
The Zaniest Crime Comedy of the Year.
Last Showings Tonight at 6:50 and 9:00

MEMORIAL DAY

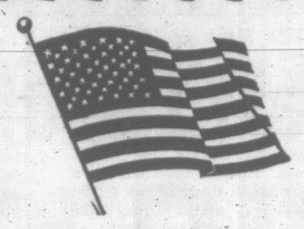

Salute To Our AMERICAN FRIENDS

While In Victoria Be Sure to Visit the
ROYAL LONDON WAX MUSEUM
Thrilling Entertainment for the Whole Family
SEE OVER 100 JOSEPHINE TUSSAUD LIFE-SIZE WAX FIGURES
So Real . . . You Expect Them To Speak
SEE: The Hall of Famous People
SEE: The Chilling Chamber of Horrors
SEE: Animated, Enchanted Fairyland
• All Magnificently Costumed and Displayed
BRING YOUR CAMERA
OPEN DAILY
9 a.m. to 10:30 p.m.
SUNDAYS
12 Noon to 10:30 p.m.
ROYAL LONDON WAX MUSEUM
In the Crystal Garden
Operated by Lanewood Galleries Ltd.
388-4461

Now, from the author of "Room at the Top", an even more startling exposé of life and love!
LAURENCE HARVEY
JEAN SIMMONS
HONOR BLACKMAN
MICHAEL CRAIG
"Life At The Top"
RESTRICTED
No Admittance to persons under 18.

Box Office Opens 6:45. Complete Shows at 7 p.m. and 9 p.m.
A ROMULUS PRODUCTION • A Royal Films International Release
FAX Cinema
Hillside and Quadra
Phone EV 2-3370

HURRY! ENDS TONIGHT
BRING THE LITTLE WOMAN . . . MAYBE SHE'LL DIE LAUGHING!

JACK LEMMON
VIRNA LISI
'HOW TO MURDER YOUR WIFE'

TECHNICOLOR® Released thru UNITED ARTISTS
Terrific Comedy with Terry Thomas
AS A WOMAN-HATING VALET
Doors, 6:45; Complete Shows, 7:00-9:05; Feature, 7:10-9:15
Adults, 85¢; Students, 60¢; Children, 35¢; G.A., 70¢
OAK BAY
Starts Monday—"Never Too Late"

WINNER OF 5 ACADEMY AWARDS
BEST PICTURE OF THE YEAR!
RODGERS and HAMMERSTEIN'S
11TH WEEK
THE SOUND OF MUSIC
starring JULIE ANDREWS
Good Seats Available! All Performances Stereophonic Sound
COLOR
ODEON
780 Yates — 383-0513
Evenings: 8 p.m., $3.00, $2.50
Matinees: 2 p.m., Wed., $1.50
Mats., Sat. & Hol.: $1.50, $1.75
Reserved Seat Box Office Open: 11 a.m. to 8 p.m. Daily
HURRY, ENDS SOON!

Spring COUNTRY MUSIC Spectacular
MON., MAY 30
McPherson Playhouse
2 Shows—7 and 9:30
~IN PERSON~
RAY PRICE
AND HIS
Cherokee Cowboys
AND
LORETTA LYNN
Plus
BUDDY EMMONS
KING OF THE STEEL GUITAR
CHARLIE HARRIS
"SING ME A SAD SONG"
Hurry! Reserve Your Choice of Seats NOW!
Tickets: $2, $2.50, $3.00 at Playhouse Box Office. Rush seats at the door.
H TACE LTD. PRODUCTION

★ ★ ★ ★ ★

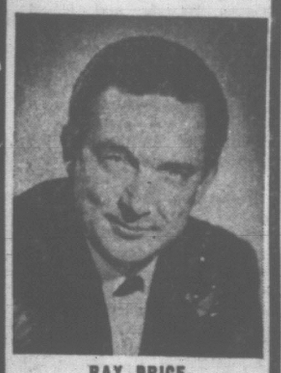

RAY PRICE

★ ★ ★ ★ ★

LORETTA LYNN

★ ★ ★ ★ ★

POSITIVELY ENDS TODAY
...filled with fun and music!
Children 50c
Walt Disney's Bambi
TECHNICOLOR®

EXTRA! COLOR! DISNEYLAND AFTER DARK at 1:05, 3:05, 5:05, 7:00, 9:00
At 1:30, 3:30, 5:30, 7:30, 9:45
CAPITOL
STARTS MONDAY • Glenn Ford Elke Sommer Rita Hayworth in "THE MONEY TRAP"

'HARPER' HAS HIT THE BULLSEYE AND IS STAYING FOR A 2nd ACTION FILLED WEEK
Paul Newman is 'Harper'
and Harper does it better!!

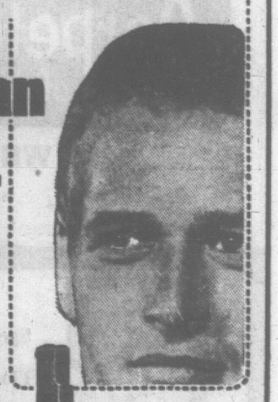

"A strong and solid movie! Plenty of action!" —Life Magazine

COLOR

A BERGMAN KASTNER Production
LAUREN BACALL · JULIE HARRIS · ARTHUR HILL
JANET LEIGH · PAMELA TIFFIN · ROBERT WAGNER
SHELLEY WINTERS
Adult Entertainment Only
Feature starts at 1:35 - 4:05 - 6:30 - 9:05
Last Complete Show, 8:40
Royal
A FAMOUS PLAYERS THEATRE

TILLICUM OUTDOOR
BURNSIDE AT TILLICUM — EV 2-7511
BOX OFFICE OPENS 8:00
CARTOON CARNIVAL 9:15
DWARFING THE MIGHTIEST!!

Adult Entertain't

Man takes bride! Bride takes dog! Dog takes over!

A HAROLD HECHT Production
A Universal Release

ENTERTAINMENT GUIDE

FOLLOW THIS VICTORIA

FOREST MUSEUM—Collection of historic logging equipment and early vehicles displayed in lake shore park amongst virgin timber; take a ride on a logging railroad with genuine steam locomotives. Open weekends starting May 21; daily from June 4, 10:30 a.m. to 5:30 p.m. One mile North of Duncan (40 miles North of Victoria) on Trans Canada Highway. Operated by Cowichan Valley Forest Museum — a non-profit society.

ROYAL LONDON WAX MUSEUM in the Crystal Garden. A must in Victoria. And now the "Pieta"—after Michalangelo's famous sculpture re-created life-size in wax. Over 100 Josephine Tussaud wax figures. They seem alive. See the Hall of Famous People! Animated Enchanted Fairyland; The Chamber of Horrors. Open daily 9 a.m. to 10:30 p.m.; Sundays, 12 noon to 10:30 p.m. Operated by Lanewood Galleries Ltd., 388-4461.

UNDERSEA GARDENS—See the beautiful and mysterious world on the ocean floor through windows under the sea. Over 3,000 marine creatures in their natural ocean habitat including octopuses, sharks, wolf eels, sea flowers. See divers wrestle giant octopuses and handle dangerous wolf eels. Open daily, 9 a.m. to 10 p.m.

SOOKE HARBOUR HOUSE—By the sea overlooking the snow-capped Olympics, 24 miles southwest of Victoria on Whiffen Spit Road off Sooke Road. Open all year. Gourmet dinners served in dining lounge. Teas and lunches. Visitors welcome to enjoy the gardens, beach area and boat launch. Reservations. 642-5613. Room accommodations.

CIRCLE R RIDING STABLES—For safe pleasure riding over scenic trails, guided rides daily. Our breakfast rides: a full morning of fun with bacon and eggs cooked over an open campfire. Turn right at Metchosin store and left on Rocky Point Road. GR 8-1067. Open 7 days a week, daylight until dark.

ANNE ASHBERRY'S ENGLISH GARDENS IN MINIATURE—These minute trees and plants all imported from England include an exact replica of H.M. Queen Elizabeth Miniature Garden. 27 Lilliputian gardens on display. 640 Montreal St. under the Net Loft Restaurant.

MALTWOOD ART MUSEUM—(University of Victoria), 4509 West Saanich (Opp. Royal Oak Shopping Centre). Open daily, 10 a.m. to 6 p.m., except Mondays (when closed). Interesting Tudor-style house displaying valuable collection of antiques. Adults, 75c. 479-4468.

EVER CHANGING! ALWAYS LOVELY! AS THE SEASON PROGRESSES. SEE THE BUTCHART GARDENS NOW! With the aid of a dedicated staff, Mother Nature has blessed these rare gardens with more than their share of heavenly beauty. Open daily 9 a.m. to 5:30 p.m.

THE FESTIVAL OF FLOWERS—North conservatory of Crystal Garden open 9 a.m. to 10 p.m. daily till Sept. 20th. One of the finest flower shows of the world—don't miss it. Adults $1.00, Students 75c. Children 25c; under 6, free.

FABLE COTTAGE—Incredibly different! Be sure to visit this famous owner-crafted family estate on the Cordova Bay Seafront. Hours 10 a.m. to Dusk. 5-187 Cordova Bay Road (just off Highway 17) Victoria, B.C.

SPENCER CASTLE AND ROCK GARDENS—Guided tours 9 a.m-5:30 p.m. daily. A beautifully furnished example of turn of the century Old Country elegance. Art exhibit. Exquisite alpine gardens, Gallery of Oil Paintings.

WESTERN PLEASURE RIDING—Woodland Stock Farm, 4569 William Head Road, beautiful trail rides every day. Leaving at 10 a.m., 12 noon, 2 p.m., 4 p.m., 7 p.m. Phone GR 8-4294 for reservations.

THE WAGON WHEEL—Fine arts and handicrafts including fine weaving, ceramics, hand-made jewellery, graphics, batiks, antiques, paintings and sculpture at The Art Market, 5276 West Saanich Road, open 11-7 p.m. GR 9-2881.

"DOUGLAS" GOLF DRIVING RANGE—9-Hole Pitch and Putt, and Archery Range. Every day till 10 p.m.

DOUGLAS PUTT PUTT—Miniature golf on Canada's quality course. Fun and amusement for the family.

ESQUIMALT SPORTS CENTRE—Roller Skating 8 p.m. Mon., Wed., Fri., Sat. and Sun.

OAK BAY MARINA—Group sports fishing every weekend. Approximately $1 per hour. M.V. Lakewood. Res. 386-3445.

Newspaper Advertising Stimulates Buying

Founder Endows Gallery

During the last 20 years, when he has made his home in Switzerland, Hon. Mark Kearley has sustained an active interest in the Victoria Art Gallery which he was chiefly instrumental in founding in 1944.

His most recent of numerous gifts to the gallery is a substantial sum of money for investment.

Part of the income is to be used for an annual prize of $50 to be awarded to the Vancouver Island secondary school student submitting the best painting depicting some aspect of the British Columbia environment.

EATON'S Will Obtain

ANY BOOK Mentioned on this Page

Phone EV2-7141 or call at Book Department Main Floor

The Corporation of the District of Saanich

Garbage Collection

During the months of June, July, August and September, garbage will be collected once a week in the garbage collection area of the municipality. The collection will be made on the same day of the week that the present collection is made each two weeks.

J. B. Tribe,
Collector.

SEVEN STEPS TO CARPET BEAUTY

1. Pick-up at your home.

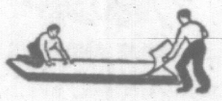

2. Inspected and stains spotted.

3. Some carpets are put through the dust-wheel.

4. Then deep-cleaning is completed.

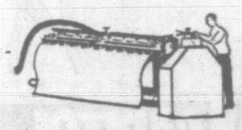

5. Some go through a wringing out process.

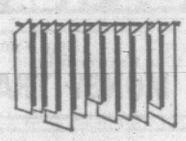

6. Then to the dry room.

7. Home again, looking like new.

Ask About 20% Off for Cash and Carry

Carpetorium of Victoria Ltd.

1210 WHARF ST.

384-4123 or 384-4126

LOOKING AROUND AT ART

Robin Doesn't Impress Skelton

The annual exhibition of the Saanich Peninsula Art Centre is always enjoyable and this year's show was more enjoyable than ever. Part of the fascination derives from the indiscriminate nature of the proceedings; all works submitted are hung, and the consequence is a representative cross-section of all the artistic taste and talent (and lack of them) in the community.

Skelton

Thus this event acts as an annual survey of the visual culture of our part of the island; the result of this years' survey is, to me, encouraging.

There are fewer really impossible pictures than ever before, and fewer instances of really gross sentimentality.

Of course, the best works in the show tend always to be by the professionals, and this year they were well represented by good things from Michael Morris, Fleming Jorgensen, Maxwell Bates, and Myfanwy Pavelic.

●

Elza Mayhew's two sculptures I found somewhat dull; they revealed little tension and their forms were predictable.

Herbert Siebner's contribution was elegant, but slight. John Andre contributed a pleasingly dramatic nude, however, and, among the more conventional works, I derived great pleasure from three small oils by Verna Petrie.

The two stars of the show were, however, for me Mollie Privett and Bruce Wright.

Mr. Wright is still a very young painter but his work has great vitality and courage. His painted construction was perhaps a little chaotic, but, like his tachiste painting, it had lots of zest.

His large red oil painting showed considerable strength in composition. This painter will bear watching.

●

Mollie Privett's group of oil paintings and nude studies delighted me, the large oils owe something to her studies with Herbert Siebner. Their colouring and their manipulation of volume reminds me of his work of some years back.

They are, however, beautifully composed, and the human figures in **Bathers** have a sculptural solidity that is truly impressive.

The nude studies are less derivative and very successful indeed. They have both strength and lyric charm; the formal elegance of one of the reclining figures impressed me considerably.

I look forward to seeing a less ephemeral exhibition of Mrs. Privett's works in the near future.

Unfortunately I cannot tell you to go to see the works I have mentioned, as the exhibition is now over.

●

I can, however, suggest that you visit Pandora's Box to see the exhibition of collages by Robin Skelton.

Mr. Skelton is, of course, an artist with whom I have some sympathy. I have been very close to him for more than 40 years, and have grown to distrust his judgments and question his taste.

His collages are made, I understand, in the intervals between his periods of literary composition, and several of them betray an interest in the poetic at the expense of the pictorial.

Thus his large **Leda** and his smaller **Tragedians** and **Cytherea** seem to me to be merely decorative variations upon literary themes, while **In Memory of All the Men** has a slick surrealist look about it which disturbs me.

Nevertheless, there are some interesting works here.

I am myself fascinated by the near-comedy (intentional or not) of some of the photo-collages, which approach parody as often as they approach pastiche, and I find myself wondering whether or not this kind of work would not be more appropriate to some ironic book than to an art gallery.

Such doubts are, perhaps, inevitable in this case. One always approaches the writings of a painter or the paintings of a writer with some hesitance, and the hesitance is often justified.

I think of the appalling paintings of D. H. Lawrence, and the ichoate drama of Picasso, and realize that there has only been one Michaelangelo and one William Blake.

Nevertheless, this exhibition does present interesting questions. Mr. Skelton is a notorious art critic as well as a poet; to what extent does his work reflect his critical attitudes?

●

Can the critic also create? Do his collages do more than reflect a superficially sophisticated taste for art, or do they reveal real talent?

I am at a loss here. Skelton is a hard man to understand; I've spent years attempting to take his measure.

Do go to see this exhibition, though. There are some excellent paintings in the adjoining room.

Novel Reader Comes To Gruesome Ending

THE SOLID MANDALA by Patrick White. Macmillan Co. of Canada, 1966. $6.25.

Reviewed by Grant McOrmond

Patrick White is an Australian. Among the novels to his credit, **The Happy Valley** and **The Aunt's Story** have received some critical and popular approval. **The Solid Mandala** is his fifth novel.

Twin brothers, Arthur and Waldo Brown, are the central figures in this work. Arthur is the visionary, the emotional man; Waldo is the man of reason, the practical one.

The two brothers are complementary; not only are they bound together by their blood relationship, but by the strange mutual love-hate that manifests itself in many peculiar ways.

Mr. White is at his best when depicting the subtleties and depth of his characters; he is correspondingly weak in his handling of plot, for his story lacks both variety and interest.

In fact, the technique employed in **The Solid Mandala** may strike many readers as tedious rather than interesting, for Mr. White tells the same story twice, first giving Waldo's view, then Arthur's.

Most readers are apt to judge the novel tedious and dull, with a conclusion that is at once unexpected, gruesome, and revolting.

HOBBY SHELF

The Fine Art of Spying, W. B. Gibson.

Adventures in Antiques, C. G. L. Du Cann.

Outdoor Photography, Erwin Bauer.

Familiar Garden Birds of America, h. h. collins.

Rewinding Small Motors, Karl Wilkinson.

Let's Make Candy, Noy Alexander.

Home Furnishings With Antiques, F. G. Roe.

Redigging the West for Old Time Bottles, Lynn Blumenstein.

The Technique of Piano Playing, Jozsef Gat.

Temples, Tombs and Hieroglyphs, Barbara Mertz.

A Reverence for Wood, Eric Sloane.

The Pony Book, Jeff Griffen.

The Shooter's Bible Cookbook, Geraldine Steindler.

THE WORST STORY IS CLEVER BOOK

In Cold Blood, by Truman Capote, Random House of Canada, $6.95.

Reviewed by GLEN ALLEN

One autumn night about seven years ago two young psychopaths shot and killed a Kansas farmer, his wife and their two teen-age children.

It was a grotesque crime; last year the two assassins were hanged for committing it.

Truman Capote whose brilliant non-fiction works include documentaries of an American show company's trip to Russia, an interview with Marlon Brando and travel pieces (his description of a Spanish milk run — "the train pulled away so slowly butterflies came in and out at the window") has written In Cold Blood, a "non-fiction novel" about the murderers, the murdered, Kansas, America, death, crime and punishment.

Between act and execution, for a full five years, Mr. Capote talked with anyone who ever knew anything about Richard Hickock and Perry Smith or their victims, Herbert Clutter, his wife Bonnie, their children Kenyon and Nancy. He talked with police who investigated the murders, with postmistresses who handled their mail, hired men, convicts, travelling salesmen, storekeepers and cowhands.

In Cold Blood is, as a result, a spectrum, a panorama of all the events and all the social phenomena bound to what happened one single ghastly November night.

MET HICKOCK

Smith met Hickock in jail. Smith, a Cherokee half-breed crippled in a motorcycle accident, beaten in orphanages, left by parents, subject of every kind of social catastrophe life has to offer was a likeable, intelligent intermittently insane man who had, untill he met Hickock, never done much worse than rob a grocery store.

Hickock, confidence man, vain, cunning, befriended Smith because he thought Smith capable of murder in cold blood.

He was, as things turned out, right.

The two met on their release, went to the Clutter farm intending to rob the house safe — Hickock had learned of it from a cellmate who once worked for Clutter — and surprised the family in their beds.

In a horrible and fascinating sequence Capote puts together that night and the next morning. Each member of the family was shot in the head with a shotgun. Smith pulled the trigger.

The two took $50 from the house and left for Mexico in a stolen car.

Hickock had promised Smith they would find sunken treasure when they got there.

DEATH ROW

They came back, were arrested, convicted and were tenants of death row through appeal after appeal until their luck ran out.

Hickock died, as they say, bravely, Smith with apologies for what he had done, if he never quite understood what he had done.

As well as any work of fiction could, this "creative" documentary evokes the patterns and kinds of life the principals of the sordid drama led.

It is especially evocative of the prairie Methodist, Republican life the Clutters lived and the uncanny and sinister fraternity between Hickock and Smith.

But America itself is under Capote's knife. The lives of its misfits are emblematic of a society that can't look after its own.

The bizarre sad lives of Smith and Hickock were like the trail of phoney checks and broken beer bottles they left behind them.

The publisher of In Cold Blood says the book is a "serious new literary form."

SIDE ISSUES

That declaration, and side issuses concerning the ethics of Capote's doing the job at all, are extraneous to its worth.

The book has a credability gap.

How in the world Capote ever knew the images and the wording of poor Bonnie Clutter's dream sequence is impossible to say.

What, in exact words, Nancy Clutter said to her boyfriend the night before she died, Capote could never really know. Yet he pretends to.

The book is five years of dialogue, dialogue at second and third hand, dressed up by Capote who is, happily, an accomplished writer of dialogue.

In Cold Blood then, whatever it is, (and there is no reason why it could not be sui generis), is an admirable bewildering book.

SOMEBODY PAID

Its classification is not crucial to its success. It is a good book because it tells a very important story, one of the worst ever told, though it is repeated substantially every week somewhere or other.

It is the story of the tragedy of six people and perhaps a country.

It is the story of how, as Perry Smith explained to his friend Capote, someone finally has to pay for what the world had done to him.

BOOKS

A "MUST" for the Traveller . . .

EUROPE ON 5 DOLLARS A DAY

1966-67 Edition
by Arthur Frommer

This popular money-saving guide has just been revised and expanded.

$2.25

Marionette Book Shop

1019 Douglas
(Mail Order Service)

Alfred J. Parker
Founder

FREE PUBLIC LECTURE SERIES

Speaker: Mr. Ivon Shearing

Place: CENTURY INN

Date: May 28, 1966—8 p.m.

WHAT WOULD YOU SAY WAS

The Greatest Discovery of the Age?

The Kabalarian Fraternal Organization says it is
THE UNDERSTANDING AND ACTUAL MEASUREMENT OF HUMAN MIND
The subjects of the complete series of lectures are as follows:

May 28—The Greatest Discovery of the Age.
June 11—You and Life: You Should Have Health, Happiness and Success.
June 25—Language, Name, Mind as Related to Mathematics.
July 9—Time and Your Life; the Laws of Right Living.
July 23—What Is Life's Purpose?

Does the World Need a New Religion?

Victoria Phone 652-1700

Written Inquires—1160 West 10th Ave., Vancouver 9, B.C.

Read the book for yourself

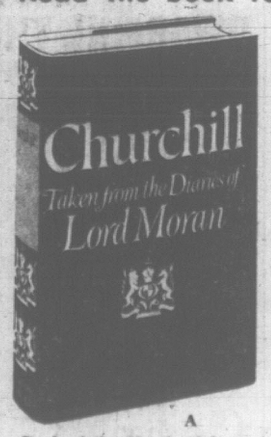

A Book of the Month Club Selection

THAT EVERYBODY IS TALKING ABOUT!

In 1940, Her Majesty's Cabinet invited an eminent physician to take as a patient England's indispensable citizen. This is his book — a masterly chronicle of the years from 1940 to 1965.

The question which all England is asking is—
"SHOULD HE HAVE WRITTEN IT AT ALL?"

SPECIAL $11.50
PRE-PUBLICATION PRICE (Before May 23rd)

After publication, $12.50

At Your Booksellers

QUALITY CLOTHING

from

W&J WILSON

Quality
Workmanship
Tailoring
Styling

Hand tailored clothing means skilled handstitching and finishing for better fit and lasting looks. Come in and chat with the clothing consultants, then you will rely on your own judgment when selecting the wardrobe to keep you looking well dressed at all times.

SUITS, from $85.00
SPORT COATS, from $65.00
SLACKS, from $25.00

STORE HOURS: 9 a.m. to 5:30 p.m.

CLOSED WEDNESDAY

W&J WILSON

1221 GOVERNMENT EV 3-7177

Opposite the Post Office

NEWSPAPER ADVERTISING STIMULATES BUYING

KINSMEN

MYSTERY GUEST

BINGO

Sat. June 4—8 p.m.

Memorial Arena

- MYSTERY GUEST from anywhere in North America
- SUMMER COTTAGE draw for winner plus $500 CASH if winner attends the Bingo
- 7th Game $500 — Minimum prize
- 14th Game $1,000 — Minimum prize

—divided among winners
—no tie breakers

DON'T FORGET

to purchase your tickets BEFORE 5:00 p.m. SAT., MAY 28, to be eligible for the mystery guest contest.

TICKETS NOW ON SALE

Eaton's Box Office • Memorial Arena

14 Games in Reserve Seats for $2.00

ALL SEATS RESERVED

Workers sort donated materials, the "life blood" of the workshop. At least 1,000 Goodwill bags each day are needed to keep the Goodwill folk busy.

—Photo by JOHN L. BARNARD.

EVERYONE IS INVITED

To a

Dedication and Tour of Workshops

Tuesday, May 31st—2:00 p.m.

Bay and Wilson Streets

(WEST OF POINT ELLICE BRIDGE)

Created to Serve Our Community More Effectively . . .

GOODWILL ENTERPRISES

FOR THE HANDICAPPED

NEW REHABILITATION CENTRE

One of the many areas in which people learn ways to earn livelihoods is the repair of small electrical appliances. Here Hilmar Falkenstern, 1136 Caledonia, makes repairs to an electric toaster.

—Photo by JOHN L. BARNARD.

At Goodwill Enterprises our product is people. People—handicapped people—have set the pace for Goodwill Enterprises, and Goodwill Enterprises has set the pace for handicapped people.

The purpose of Goodwill is to provide evaluation, training and rehabilitation services for those handicaped, disadvantaged people able to move forward into normal, regular employment . . .

ALSO, to give work opportunities at Goodwill to persons too severely handicapped for work in normal, competitive commerce.

A person, while somewhat restricted, may still live a full and satsifying life with only one lung or leg, or with emotional problems, or with mental retardation, or with being over the usual age of employability—but, to do this, he must retain his feeling of usefulness. Goodwill, daily, provides handicapped people a means of being productive, of maintaining the dignity of self-support, and of "graduating" to jobs in regular industry.

Goodwill Enterprises is a non-profit, society serving the handicapped of Vancouver Island without regard for race, national origin or creed.

For over eight years Goodwill Enterprises has provided the community with a growing program of rehabilitation services for the handicapped.

Goodwill has always been determined to create and establish ever more adequate and effective services.

Through the years Goodwill has developed and grown to meet the needs of the ever-growing number of handicapped people who depend upon her. As a result of amplified support by a concerned and far-sighted public, many of yesterday's goals have been achieved.

The Goodwill Enterprises for the Handicapped Rehabilitation Centre is both today's accomplishment and tomorrow's assurance of continuing service.

Operating modern pressing equipment is a talent much in demand. Dorothy Wackett, 1142 Wychbury, demonstrates the use of Form Finisher in the dry cleaning department.

—Photo by JOHN L. BARNARD.

Goodwill Enterprises Gratefully Acknowledges the Support of these Firms and Individuals for Making this Advertisement Possible. We Express Gratitude to All Who Helped Make Our New Centre a Reality.

DONALD WAGG, A.R.I.B.A., M.R.A.I.C.—Architect

G. H. BIRNIE LTD.
Plumbing, Heating, Ventilating, Sprinklers

G. H. BUNYAN TILE CO.
Ceramic Tile

DOMAN INDUSTRIES LTD.
Lumber and Resilient Flooring

JOHN METTES & SON
Painting and Decorating

MOORE, WHITTINGTON LUMBER LTD.
Lumber, Builders' Supplies and Hardware

NEIFER INSTALLATIONS LTD.
Laundry and Dry Cleaning Equipment

OCEAN CEMENT LTD.
Evans, Coleman & Evans Division—Ready-Mix Concrete

OLIVER EQUIPMENT SERVICE & SUPPLY LTD.
Grading Construction

SMITH-ANDERSON CO. LTD.
Roofing · Sheet Metal

S. F. TOMLIN
Masonry

W. CAMPBELL LTD.—General Contractor

UNITED ENGINEERING LTD.
Structural and Miscellaneous Metals

VICTORIA PAVING CO. LTD.
Asphalt Paving

WYDER ELECTRIC CO. LTD.
Electrical Contractors

YARROWS LTD.
Reinforcing Steel

Sincere Best Wishes from
A FRIEND

YOU TOO CAN HELP THE HANDICAPPED AT GOODWILL . . .

By Donating Your Re-Usable Household Materials—CALL 385-6791

Two Sides Of Woods Dispute

By ROGER STONEBANKS
Times Labor Reporter

In less than three weeks, the two-year agreement between companies and union in the B.C. lumbering industry will expire.

The 26,000-member International Woodworkers of America, the province's biggest union, has voted 94.18 per cent for strike action if necessary.

On the other side are 120 companies represented by Forest Industrial Relations.

Labor Minister Leslie Peterson has appointed Mr. Justice Nathan Nemetz as an industrial inquiry commissioner to look into and make recommendations on the dispute.

To help Times readers follow those important developments, here is a summary of the bargaining position established by each side.

Union:

- An extra 50 cents an hour for everyone in a one-year contract;
- An 8½-hour day for loggers from marshalling point back to marshalling point;
- Fifteen cents an hour more differential for afternoon shifts and 20 cents an hour more for graveyard shifts;
- Longer vacations with more pay — three weeks after one year with 8½ per cent pay; four weeks after five years with 10½ per cent; five weeks after 10 years with 12½ per cent.
- No contracting out of work unless under conditions of the master contract;
- Union members not to be required to handle products from strikebound companies or pass through a recognized picket line;
- Double pay for overtime;
- Negotiation of provisions for adjustments to new production methods or machines;
- One extra statutory holiday — Boxing Day for loggers and at Easter for mill workers; with pay;
- Up to six months leave of absence for compassionate reasons and for employee retraining in special skills;
- Changes to modernize the 10-year job evaluation program in plywood plants;
- Vacations with pay to be timed to meet the needs of workers and families;
- Elimination of "competency" where the present agreement reads: "The company recognizes the principle of seniority, competency considered" and "the last person hired shall be the first released, subject to the competency of the person involved."

Companies:

- Arbitration machinery to fix blame for illegal work stoppages and assess compensation for the injured party;
- A five-day 40-hour work week within seven days, to keep machinery running all week instead of the present five days Monday to Friday;
- Conference on falling and bucking to seek a "viable solution" to "serious distortions in the wage scale." Average daily wages now are $55 and $95 a day isn't uncommon;
- Extension of plywood job evaluation to other branches of the industry;
- Where a statutory holiday falls on a Tuesday or Thursday, this be changed to Monday or Friday for a three-day weekend for employees;
- Payment of the minimum job rate for travel time instead of the employee's job rate;
- Increased daily board and lodging rates in camps, to $4 per man from $2.50;
- Seniority protection for foremen to allow them to accumulate seniority with the company;
- Limitation on retroactive pay "where there has been any unreasonable delay on the part of the union in initiating or processing grievance."

Japanese Eye Joint Program

TOKYO (AP)—Premier Ernest Manning of Alberta said today he has found many Japanese industrial firms are interested in joint development of natural resources in western and northwestern Canada.

DEDICATION ceremonies for the Wanapum Dam, six miles south of Vantage, Wash., on the Columbia River, will be held June 4. Construction of project, owned by Grant County Public Utilities District, began in 1959. The reservoir formed by the dam covers 23 square miles. (AP Wirephoto.)

WALL ST. LEADS WAY

Market Picture Brighter

By LARRY DWORKIN
Canadian Press Staff Writer

Paced by a rising New York market, Canada's stock markets this week snapped a five-week decline.

The New York market started its upswing Monday on reports that a narrower U.S. budget deficit is expected for the fiscal year beginning June 30, lessening the chances for a tax increase.

A number of analysts feel the market is levelling off and they point to the fact the market weathered a mid-week announcement by the U.S. auto industry that mid-May sales suffered a 12-per-cent decrease compared with the same period in 1965.

However, others say the sales drop had been anticipated and that investors discounted the decline last week.

At Toronto, volume continued to be on the light side totalling 13,393,092 shares compared with 16,970,865 last week. The market was closed Monday because of the Victoria Day holiday. Volume at Montreal was 4,598,346 shares compared with 5,910,284 last week.

BANKS ADVANCE

Banks led the advance on the Toronto market following reports that revisions of the Bank Act are to be made to Parliament shortly with a partial lifting of the six-per-cent interest ceiling considered likely.

The bank index was up 4.63 to 143.82. Montreal climbed 3¼ to 62, Toronto-Dominion 2⅝ to 63¼, Imperial-Commerce 2¼ to 66, Royal 1½ to 76½ and Nova Scotia 1¾ to 71.

Among other industrials, Bell Telephone gained 1⅞ to 53½ on 67,591 shares following an announcement by the company Wednesday of an eight-cent increase in its latest quarterly dividend and that it expects to pay $2.50 annually in the future instead of $2.20. It was Bell's first dividend increase in more than six years.

Massey-Ferguson moved up 1⅛ to 36⅛ after the company announced a record profit for the first six months ended April 30, of $21,200,000 or $1.37 a share from $8,100,000 or 54 cents a share a year earlier. CPR increased 2⅞ to 60, General Motors and B-A Oil 2 each to 92 and 33½, Dofasco 1 to 24 and Distillers Seagrams ⅞ to 33⅛.

Losses went to B.C. Telephone, down 3¼ to 61¾ and Atlantic Sugar ⅞ to 26⅝.

CPR Profit Soaring

MONTREAL (CP) — The CPR Friday reported net earnings of $7,782,419 for the month of April, compared with net earning of $3,041,625 for the corresponding period last year.

The earnings were realized on railway revenues of $46,814,054. Expenditures amounted to $39,031,635. In April, 1965, revenues were $42,184,492 and expenses $39,142,867.

Net earnings for the first three months of this year totalled $17,402,707 compared with $10,556,554 for the first three months of 1965.

A statement issued by the company said the figures include federal allowances related to recommendations of the MacPherson royal commission and under the Freight Rates Reduction Act. A federal allowance of $7,300,000 in respect of wage increases granted in 1964 is also included.

VANCOUVER SALES

FRIDAY

	Sales	High	Low	Close
OILS				
Cdn Pete	4300	14	13¼	13¾
Fort St John	4000	..	..	90
Fundy	134.00	125	105	110
Merit Oil	1500	..	..	15
Midland	5.00	..	..	12
Peace Riv Pete	23500	32	28	28
Prosper	15300	26	25	25
Royal Amer	23900	195	185	190
Royal Cdn Vent	5300	57	55	55
Share Oils Ltd	3800	70	67	67
MINES				
Ace Mining	5300	45	43	44
Adera	12500	45	40	43
Anuk	3300	98	95	95
Arctic Mining	6400	185	175	180
Bata Res	6.00	..	..	30
Bethex Explor	4500	..	..	78
Bornite Ridge	1600	48	43	47
Brenda	7900	630	600	620
Brascone	200	..	..	300
Buchanan	19000	59	58	59
Bullie Lake	44150	95	85	88
Canam Cop	14500	13	12	12
Capri	15300	37	35	37
Caribou Bell	3500	265	255	260
Caribou Gold	3500	45	42	45
Casino	4000	71	68	71
Cascade Moly	34700	120	108	120
Chataway	4700	160	155	160
Cons Slocena	900	..	..	54
Cont Consol	11300	..	..	12
Cont Potash	2500	..	..	24
Copper So	5000	26	25¼	25½
Copperidge	1500	36	33	33
Cowichan Cop	3000	78	77	77
Craigmont	400	..	..	1250
Crown Silver	435.00	11	10	10
Croydon	3400	100	90	95
Dolly Varden	9000	46	45	46
Dundee	1000	..	..	23
Dynasty	2425	$14¼	13	13
Earlerest	3500	18	18	19
Endako	250	$11⅝	11¼	11¾
Galaxy Copper	9700	34	30	31
Gem Explor	2000	16	15	16
Giant Mascot	2000	102	100	102
General Res	13700	35	29	33
Granduc	2000	..	..	870
Hogan	12500	80	73	78
Homestake	6430	43	35	43
Hurley	1000	..	..	20
Jericho	12300	25	24	25
Jersey	24500	40	35	40
Kamloops	7842	38	30	38
London Pride	2500	13	12	13
Lornex Mining	9870	695	645	645
Madrona	3630	79	70	72
Mariner	1000	..	..	36
Mid West Mns	3000	..	..	50
Mineral M	4500	35	32	35
Mt Wash Cop	10400	38	36	38
Moly Mines	3000	75	70	73
Nadina	100	..	..	225
Nat Exp	1300	14	13	13
New Cronin B	3000	..	..	26
New Indian	19100	45	41	41
New Privateer	1000	..	..	18
NW Ventures	2500	14½	14	14
Nuthill	6250	60	56	60
Norgold	1000	..	..	13
Northridge	12500	28	27	28
Orecan Mines	4580	72	68	68
Pacific Silver	6000	25	24	24
Patricia	94000	43	35	42
Peel	3000	..	..	17
Peso Silver	7425	120	115	120
Placer Dev	100	..	..	$23½
Pyramid	3500	$13½	12¼	12¼
Quatsino Cop	2500	..	..	20
Rolling Hills	18900	45	38	45
Silbak Premier	6000	33	32	32
Silverian Chief	4750	58	52	52
Silver Arrow	33800	95	85	93
Silver Butte	5000	..	..	14
Silver Ridge	2500	18	17	17
Silver Std	4700	126	124	125
Slocan Ottawa	9000	50	49	50
Silver Titan	1400	300	290	290
Tay River	6200	99	97	97
Taylor Bridge	10000	..	..	13
Torwest	5600	61	60	60
Texmont	18500	95	90	91
Transcont Res	14100	23½	21	23½
Trojan Cons	35300	40	38	39
Utica	5500	145	137	143
Vananda	16500	24	23	24
Van Metals	7000	21	20	21
Ventures	12900	73	68	73
Westcoast Res	92850	99	66	90
Western Beaver	500	..	..	15½
Western Explor	3000	9½	9	9½
Western Mines	500	505	500	505
Yukon Ant	1200	175	170	173
INDUSTRIALS				
Al-A	200	..	..	775
Aluminum	175	..	..	40⅝
Boyle A	200	..	..	850
Capital Estates	1000	..	..	350
Crown Zeller (C)	625	..	..	25
Dom Tar & C	100	..	..	1775
Fundy	100	..	..	825
First Nat wts	200	..	..	100
First Wall Mtge	1800	260	250	250
Growers Wine A	100	..	..	350
Growers Wine B	600	..	..	350
Interior Brew	300	10	9½	9½
MacMillan & PR	125	..	..	25½
Neon Prods	600	7¾	7¾	7¾
Okanagan Heli	400	350	325	325
Pacific Pete	200	..	..	12½
Sun Publish A	240	..	..	23½
Scott Paper	550	..	..	28
Westcoast Com	405	27¾	27¼	27¾
Warner A	200	700	675	700
Warner B	100	..	..	295

Week's Range at Vancouver

Trading on the Vancouver Stock Exchange for the week ending May 27, 1966:

MINES

	Shares	High	Low	Close	Net Chge
Ace Mining	44500	45	42	44	+01
Adera Mines	30500	45	35	45	+03
Anuk River	58300	110	90	95	—13
Arlington	21150	58	53	53	+01
Arctic Exp	44250	185	150	180	+05
Bata Resurcs	9567	35	30	30	—05
Bethlhm Cpr	5900	625	625	650	+10
Bethex Exp	15250	79	78	78	..
Blue Star	596500	42	35	37	..
Bornite Rdg	90350	49	40	47	+03
Bralorne	2300	210	200	200	—15
Brenda Mine	23690	650	600	620	—30
Buchanan	12000	62	58	59	—03
Bullie Lke	2196650	110	77	88	—07
Canam Cpr	53000	13	11½	12	—½
Canusa Mines	9600	51	48	50	—02
Capri Corp	39000	40	33	37	—02½
Caribou (1951	11530	265	243	260	+20
Caribou Gold	9200	45	42	45	+02
Cascde Moly	77550	120	106	120	+10
Cassiar Cons	5400	25	21	21½	—03½
Casino Silvr	9450	71	68	71	+03½
Chataway	89770	170	150	160	+05
Cons Man	2500	36	36	36	..
Cons Slocna	6000	54	52	54	+03
Cons Sindrd	3723	20	20	20	..
Cons Van T	500	32	32	32	—01
Contntl Cons	28000	13	11	11	—02
Cont Potash	16200	26	24	24	—02
Cpr Ridge	30900	37	32	35	—03
Cpr Soo	43500	27	23½	26	—01
Cowichan	5700	80	77	77	—04
Craigmont	400	1250	1250	1250	+50
Crwn Silvr	97500	12	10	10	—02
Croydon	15000	110	90	95	—15
Dolly Varden	19850	46	45	46	+01
Dundee	13000	26	22	25	+03
Dynasty Exp	14110	1500	1300	1300	—30
Earlcrest	19000	21	18	19	—½
Endako	6040	1275	1125	1125	—125
Fort Reince	1000	42	42	42	—01
Galaxy Cpr	32450	34	30	31	—01
Gem Exp	13000	15	15	15	..
Gen Rsurces	52200	35	26	33	+½
Giant Mscot	11074	103	100	102	+02
Golconda	200	800	800	800	+12
Granduc	9550	375	365	370	..
Granisle	2100	500	490	495	..
Hogan Ltd	12200	83	75	78	—02
Homestake	10300	45	30	45	+11
HB Mount	1000	28	28	28	—02
Hurley River	12800	20½	19	20	..
Jersey Cons	48300	40	33	40	+03
Jericho	45400	27½	24	25	—02
Kamloops	28742	35	30	38	+07
Lndn Pride	22400	12½	12	13	..
Lornex Corp	41110	685	625	645	+30
Lytton Mnrls	45000	45	36	42	—02
Madrona Ex	28250	87	70	72	—19
Magnum Con	4500	47	45	46	—01
Mariner	3000	36	35	36	—03
McKinney	31600	15	13	13½	+½
Mid West	11420	65	58	58	—05
Mineral Mtn	8100	36	32	35	+01
Molymine	11750	80	70	75	—05
Mt Wshingtn	21900	38	34	38	+05
Nadina Exp	3400	230	220	225	+05
National Ex	31500	14	13	13	—01
New Cronin	34280	28	25	26	..
New Impsl	25950	155	137	153	+13
New Indian	10940	48	41	41	—04
N Privateer	9600	21	18	18	—03
New Taku	5000	51	49	49	..
Norgold	13500	16	13¼	13½	—½
Northcal Mines	500	35	35	35	..
Northlodge	17700	69	58	60	—09
North Lodge	30100	28	26	28	—01
NW Venture	9500	16	14	14	..
Orecan	35690	72	67	68	+03
Pacific Slvr	10500	26	24	24	—01
Patricia	118500	43	32	42	+08
Peel Resurces	14500	17	16	17	..
Pend Oreille	75	340	340	340	..
Peso Silver	2812	120	115	120	+05
Pine Bell	6500	50	45	46	—04
Pine Point	7300	6125	6125	6125	—75
Placer Devel	200	2375	2375	2375	—25
Polaris Ltd	6000	31	28½	28½	..
Pyramid	18793	1273	12¼	1225	+12
Quatsino Cpr	15500	28	20	20	—02
Rodstrum	18550	51	39	45	—03
Rolling Hills	41050	43	37	40	—03
San Dob Ltd	18200	36	21	22	—02
Silbak Prmr	12950	34	32	32	—02
Silverian	13250	57	52	52	—05
Slvr Arrow	120800	98	80	95	—
Silver Butte	11500	14½	13	14	—
Silver Ridge	26500	20	17	17	—02
Slvr Sndrd	15460	130	120	125	+03
Silver Titan	5300	310	290	290	+10
Slocan Ot	45700	52	49	50	—01
Spooner	1000	101	101	101	—05
Tay River	24055	105	95	97	—06
Tylr Bridge	5300	18	15	15	—03
Texmont	43200	96	88	91	—07
Torwest 1982	47150	65	60	60	—05
Transcont	55700	24½	21	23½	+01½
Trojan Con	178900	44	34	39	—01
Utica Mines	28247	145	135	143	+08
Vananda	100576	28	21	24	+08
Vanmetals	17700	23	19	21	—01
Ventures	38050	74	66	73	+06
W Coast R	128550	97	65	90	+20
West Beaver	3500	15½	15	15½	—½
Western Ex	10500	10½	08	08½	—01
West Mines	6895	535	510	525	—
Western Tin	2000	65	58	65	—
Ymir Antimny	2950	175	160	175	+10

TOTAL MINES 3,884,562.

INDUSTRIALS

At Steel A	300	800	775	775	—75
Abitibi	500	1100	1100	1100	..
Alcan Al	1275	40¾	39¾	40¾	+25
Boyles Br. A	200	850	850	850	+25
Do B	200	950	950	950	..
BC Forest	700	1900	1875	1900	..
BC Tele	885	6400	6250	6250	+37
Do 4.84 Pr	25	2300	2300	2300	+100
Do 6 Prd	17	103	103	103	..
Cdn Brew	1300	700	700	700	..
Cdn Fin Inv	300	325	325	325	+10
Cap Estate	1800	350	350	350	..
Colum NG	50	15¼	15¼	15¼	..
Cominco Ltd	250	40¾	40¾	40¾	+12
Crntn Cde	100	600	600	600	+100
Crown Zell	625	2500	2500	2500	+50
Crush Int	500	1500	14¾	1500	+12
Doman Ind	100	750	750	750	+25
Doman 6½ pr	100	1150	1150	1150	..
Domtar	700	1825	1775	1775	—25
Fundy Chm	1025	850	825	825	—25
Grow Wne A	100	350	350	350	..
Do B	500	350	350	350	—05
In Nat Gas	1000	9¾	9¾	9¾	..
Int Brew .B	400	1000	9¼	9¾	..
Jrist Trm 'S	100	14¾	14¾	14¾	..
MacM Blo	1075	3600	3550	3550	—50
S Madill	50	550	550	550	..
Massey-Ferg	1620	36¼	3525	3600	+125
Neon (new)	800	800	775	775	..
Northwest Life	50	1100	1100	1100	..
Okan Heli	2763	340	325	325	—15
Okan Tele	70	1955	1900	1900	—50
Pcfc Cst Trm	60	2800	2800	2800	+100
Pacific Pete	200	1200	1200	1200	..
Pac W Air	1600	455	450	455	..
Saratga Pr A	300	375	375	375	+03
Scott Paper	550	1900	1900	1900	..
Sun Pub A	240	2350	2350	2350	—50
Trns Mtn	200	1750	1750	1750	..
Warner In B	100	295	295	295	+20
Warner In A	200	700	675	700	..
Weldwood	200	950	9¾	930	+25
W Cst Tr	150	2775	2775	2775	+12
Woodward's	850	2525	2475	2475	—35

TOTAL INDUSTRIALS: 28,880.

OILS

Can Am Pt	20500	15	12¼	12½	—02½
Ft. St John	5800	92	90	90	..
Com. Oil	3500	38	38	38	..
Futurity	169900	125	95	110	—07
Merit Oil	15500	16	15	15	—01
Midland	25800	14	12	12	..
Peace Rv	63700	32	28	32	..
Prosper	93250	26	20	26	+03
R Cdn Ven	26618	57	47	53	..
Ryl Amer B	65800	220	185	190	—35
Share Oils	43000	71	65	67	+02

TOTAL OILS: 535,368.

MISCELLANEOUS

Cdn Imp Bk	25	6375	6375	6375	..
Royal Bank	200	75¼	74¼	75¼	..
Endako, USA	300	1200	1200	1200	+37
Pine Pt. USA	200	6125	6125	6125	..

TOTAL MISCELLANEOUS: 725.

UNLISTED, BONDS, PIPELINES

FRIDAY

	Bid	Asked
TORONTO		
Allied Tele	6	10
Astrabrun	6	9
Bracemac	18	22
Base Metals	6	8
Brown McD	11	13
Chance	30	32
Comstock K	14	18
Cdn Javelin	9¼	9¾
Center Hill	24	27
Copperlode	12	17
Evenlode	12	14
Ganda	18	21
Hucamp	27	30
Indian Mtn	80	85
Juma	15	17
Larum A	3	5
Lunecho	70	75
Lake McIvor	..	8
New Lorie	9	12
Nat Malartic	67	72
Nipiron	40	50
Plateau	70	90
Robin RL	80	90
Silver Key	80	90
Stump Mns	22	25
Sirmac	12	14
Tara	100	125
Uran Ridge	7	10
VANCOUVER		
Alice Arm	35	40
Belle Tahsis	34	35
Bonanza	70	90
Brenmac	75	85
Calix	125	135
Churchill	400	420
Cinola	105	110
Cleveland	30	32
Cultus	73	75
Far East	260	270
Gibraltar	115	120
Kelgien	..	50
Intl Copper	32	35
Marshall Ck	62	70
Minaz	18	19
New Wellington	33	35
Noland	23	25
North Pac	76	80
Plateau	..	68
Rainbow	32	33
South Seas	115	125
Valnicola	80	85
Vimy	7½	8
MUTUAL FUNDS		
All Cdn Com	734	804
Sl Cdn Div	947	1033
Amer Growth	373	428
Cdn Energy	977	1071
CIF	396	434
Cdn Trusteed	478	522
Collect Fund	613	668
Commonwith	1026	1127
Comm Fund	698	750
DIS A	2955	..
DIS B	391	950
Dom Comp	430	467
Dom Div	328	357
Dom Equity	357	390
Dreyfus	2574	2808
Ensheres	1437	1472
Europe Grow	670	732
Federated	633	737
Fed Fin	456	498
Group Inc	412	450
Grow Eq	527	576
Grow O & G	1198	..
Guardian	448	487
Intl Mutual	596	647
Inv Growth	912	992
Inv Mutual	495	538
Leverage	976	1070
Mutual Acc	513	561
Mutual Bond	838	876
Mutual BIF	536	581
Mutual Inc	625	686
Natrusco	1124	1174
Pac Comp	561	561
Pac Div	561	561
Provident	678	632
Res Inv	1625	1775
Trans Cda A	3920	..
Do B	3750	..
Do C	796	868
Untd Accum	927	1013
MISCELLANEOUS		
Anglo-C Tel A	115	..
B of W Cda	14¾	15¼
BC For pfd	31	35½
BC Moly 3½ c	107	107½
BC Moly wts	4½	4¾
Can. Canner B	13	..
Calg Pwr pfd	73	..
Husky pfd	53½	55¾
Is.and Tug pfd	11¾	..
NS Light pfd	73	..
Nor Tel pfd	13¾	..
Ok Heli pfd	9¼	10
OK Heli 2nd pf	10¼	10⅝
OK Heli wts	73	83
Ont Tel pfd	7	7½
Pac Gas Tr	13½	14½
PW Air 7%	104	105
Rlo Algom pfd	108	109
Seaboard Life	..	13
Std Fuel pfd	38	..
Tr Cda pfd	51¼	51¾
BONDS		
Dom. of Can.		
3¾ 66	99.55	99.70
Do 3 69	98½	98½
Do 3 98	93⅝	93⅞
Do 5½ 69	99¾	100⅛
Do 4¼ 72	92	92⅜
Do 5½ 73	98¼	99
Do 4½ 83	88⅝	87½
Do 5¼ 90	93⅝	94½
CNR 4½ 67	99	99.60
Do 4 85	82½	83¼
Do 5¾ 85	99¼	100⅛
Do 5 87	90¼	91¼
Ont 5¼ 80	95¼	97½
Ont Hydro 5 82	90¼	92½
Que 5½ 80	93	95
Que Hyd 5¾ 84	94½	96½
BCE 5¼ 77	97	99
BC For 5½ 89	90¼	93¼
BC Tel 6 84	98½	..
Do 5 82	87½	90¼
Do 5¾ 85	94½	97½
Bathurst 6 84	92½	95½
Bell 5¾ 84	95½	98½
Do 6¼ 73	100¼	102½
C Brw 5½ 87-88	91½	94½
Dm Tar 6¼ 80	98½	101½
IAC 6¼ 83	97½	100½
Tr Fin 6¼ 70	95½	98½
Sask 3½ 80-82	91	93
PIPELINES, ETC.		
Que NG 3½ 65	88½	91½
Tr Can 5.85 87	92	94
Westcoast A	90	92
Do conv	107	109

Pulp Future In the Chips

PRINCE GEORGE (CP) — Lands and Forests Minister Ray Williston said here he foresees the day when whole logs will be used exclusively for dimension lumber, not pulp.

He told the Northern Interior Lumbermen's Association that sooner or later pulp mills will use only wood chips and by-products.

The minister said he has some difficulty in convincing pulp mill operators that some day they won't be using logs.

25th ANNIVERSARY

DONALD K. SMYTH

The Mutual Life Assurance Company of Canada has announced that Donald K. Smyth, a member of the Victoria sales force, has completed twenty-five years of service as a representative of the Company.

Mr. Smyth, who is a native of Victoria, is very active in community affairs in this city, and has been associated with numerous fund-raising activities. It is of interest that he has been honored by having been elected an Honorary Member of the International Association of Firefighters (Local 730).

SAVE ON INSURANCE
for Business • Home • Car • Life with
Federated INSURANCE
CALL
JOHN F. H. HISSINK
Res., 385-6879
Bus., 382-8042

So Who's in a Hurry?

If an investor is offered a fixed return on a debenture or preferred share investment, he's often sold on the soundness of the investment by the "increased earnings" or the "rapid expansion" of the company concerned —none of which provide him with any security at all! As a matter of fact, too fast an expansion has been perhaps the largest single reason for bankruptcies over the years . . . and as far as increased earnings are concerned, no benefit accrues to the debenture holders' credit, but only to the Common Shareholders.

Victoria Mortgage is growing too, like almost every company these days, but our director is not "a man in a hurry." Low-risk mortgages are selected that will stand on their own in the event of recession; many mortgages are as low as 20% to 30% of prime real estate security. OVER 25% OF OUR MORTGAGES ARE AGAINST SECURITY THAT INCLUDES WATERFRONT PROPERTY. In addition, the company has substantial share capital and bonds guaranteed by the B.C. Government.

Make sure your money is as soundly invested as Victoria Mortgage Debentures. There's no need to take greater risk . . . unless you're in a hurry.

Five-year 7½%; 2½-year 7%; 1-year 7%. Interest paid quarterly. No acquisition cost.

Phone EV 4-7128 to have an easy-to-read booklet, including prospectus, mailed.

Newspaper Advertising Stimulates Buying

Marketing---Building Materials

A large Forest Products Company requires a Sales Representative for its building materials sales department located in Vancouver, B.C.

The successful candidate will be responsible for the promotion and selling of special Company products, including the development of new uses and markets.

As a technical background is desirable, preference will be given to graduates in Agriculture or Civil Engineering with related experience. Consideration will be given, however, to other recent university graduates.

Please Reply to Victoria Press Ltd., Box 603

OFFICE METHODS SPECIALIST

MacMillan Bloedel Limited are accepting applications for the position of Office Methods Specialist.

The successful applicant will be required to conduct studies and make recommendations on existing and proposed office practices, equipment, forms and procedures. Applicants should be university graduates or the equivalent and have general office experience. Extensive knowledge of office equipment is essential.

This position, which is located in Vancouver, offers a good salary and benefits.

Please submit in confidence a detailed resume to:

LORNE K. LACEY,
MacMILLAN BLOEDEL LIMITED,
1199 WEST PENDER STREET, VANCOUVER 1, B.C.

ANALYSTS FOR EXPANDING SYSTEMS SECTION

Required by MacMillan Bloedel Limited for work in the design of implementation of systems and procedures based on computer processing.

Applicants should be university graduates or the equivalent and have had experience in one or more of the following:

- Electronic Data Processing
- General Office Management
- Production and Inventory Control
- Tele-communications

Experience in the forest industry is desirable but not essential. These positions offer good salary, benefits and advancement opportunities.

Please submit in confidence a detailed resume to:

LORNE K. LACEY,
MacMILLAN BLOEDEL LIMITED,
1199 WEST PENDER STREET, VANCOUVER 1, B.C.

NATIONAL MOTORS LTD. APPOINTMENTS

RAY WHITE — RON BARNARD

It is with pleasure that Mr. J. Ditomassi, Service Manager of National Motors (Victoria) Ltd., announces the appointment of Mr. Ray White as Manager of the Body Shop and Paint Division.
Mr. White has had over 20 years' experience in Victoria and is highly qualified for this position.
Also the appointment of Mr. Ron Barnard as Service Adviser. Mr. Barnard

CARD PROMOTION

American Firm Spreads Credit

By AB KENT
Times Business Writer

American Express Co. will press 11,000 new credit cards into the hands of Canadians this year bringing its total in this country to 50,000.

Although the move could be looked upon as a stimulant to buying and hence an instrument of inflation, American Express looks on it as one means of marking more than 100 years of service to Canadians.

And when Canada celebrates its centenary next year, American Express will add another 100,000 credit cards to its list of holders in the 10 provinces.

IN VICTORIA

Lawrence G. Peters, senior executive of the company in New York, was in Victoria Frday as part of a Canadian tour dealing with the appointment of 14 travel firms as American Express agents.

Blaney's Travel Service Ltd. is the local firm chosen to handle Vancouver Island trade in travel, credit, travelers' cheque and other services offered by the company established in 1850.

Mr. Peters would not say what his company grosses in the travelers' cheque business but $60 million a year is paid out through loss of cheques and fraudulent conversion.

It recently was made general agent in the U.S. to handle Expo 67 passports, the daily, weekly or season tickets obtainable for the rest of this year at a discount.

American Express also was given authority to designate banks as official Expo ticket and information centres and will supply advertising materials without charge.

TRAVEL BILL

All this is founded on an astronomical figure supplied by Mr. Peters, who said Americans spend a staggering $50 billion a year on travel.

The link with Expo has special significance because half of the 30 million visitors expected at the fair in Montreal between April and October 1967 will be from the United States.

American Express in Canada has been largely confined to travelers' cheque service through Canadian banks, and in other ways to the metropolitan centres of the east.

LOOKING WEST

Now, like many other eastern Canadian and American businesses, it has discovered the west, and will encourage the use of credit cards to obtain a wide range of services and even cash.

Recently 5,000 banks were linked in an alarm network stretching across the continent to Europe to give early warning of stolen cheques that are likely to be passed.

The company has its own private security force that works closely with the FBI, RCMP, Scotland Yard, Surete, Interpol and other law enforcement and crime detection agencies around the world. Its methods keep step with jet-age thieves and forgers.

DIVIDENDS

B.C. Telephone, common 60 cents, payable July 1; record June 16; xd June 14.
Price Co. Ltd., 18¾ cents, payable Aug. 1; record July 2; xd June 29.
Fraser Cos., 30 cents, payable July 29; record June 30; xd June 28.
Crown Trust, 50 cents, payable July 2; record June 17; xd June 15.
Harding Carpets, common and "A" 20 cents, payable July 1; record June 13; xd June 9.
Sterling Trusts, new 8 cents, payable June 30; record June 15; xd June 11.
Montreal Loco, 15 cents, payable July 2; record June 16; xd June 14.
R. L. Crain, 18 cents, payable June 30; record June 10; xd June 8.
Casavant, "A" 7½ cents, payable July 15; record June 30; xd June 28.
Laiteries Leclerc, "A" 10 cents, payable July 15; record June 30; xd June 28.
International Paper, common 30 cents (U.S.), payable June 15; record May 23; xd May 18.
Alberta Gas Trunk, "A" 30 cents, payable Aug. 15; record July 18; xd July 14.

FOR THE BEST ELECTRIC APPLIANCES

We recommend another investment company. For fine T.V.'s and radios—yet another. However, if your first consideration is Sound Investment, try VICTORIA MORTGAGE CORPORATION LTD. Phone Douglas Hawkes at EV 4-7128, and I will be pleased to mail you an easy-to-read booklet with the full story.

MARKETING REPRESENTATIVE

An old established leading company in a consumer product industry requires a young, energetic marketing oriented representative to execute imaginative marketing programs.

Candidate should be 25-35, preferably married and possess some sales experience. Location Vancouver. Car supplied. MSA plus pension plan.

Please apply giving details of education, qualifications and experience to Victoria Press, Box 605.

BOORMAN INVESTMENT CO. LTD.
1111 GOVERNMENT STREET Established 1933
This Week's Investment Recommendations:
DOMINION OF CANADA BONDS
5½% Oct. 1st, 1975. 4½% September 1st 1983.
5½% April 1st 1976. 5.0% June 1st 1988.
5½% August 1st 1980. 5¼% May 1st 1990.
To Yield Between 5.60% and 5.68%.
Invest Through This Long-Established Victoria Company
Call DENNIS H. BESSEX, 386-7521, anytime

EMPLOYMENT OPPORTUNITY
In B.C. Civil Service
STRUCTURAL DESIGN ENGINEER
Required for
Department of Public Works
VICTORIA

Starting salary up to $8,280 per annum, depending on qualifications and experience.
To assist in supervision of the structural design of many types of buildings and appurtenances; dealing with consulting engineers; related work.
Applicants must be Canadian citizens or British subjects and have a university degree in Civil Engineering and membership, or eligible for membership, in the B.C. Professional Engineers' Association; a thorough knowledge of the principles of civil and structural engineering; ability to supervise staff; ability to deal effectively with the public and other employees.
For application forms apply IMMEDIATELY to The Chairman, B.C. Civil Service Commission, 544 Michigan Street, VICTORIA; completed forms to be returned to 544 Michigan Street, VICTORIA, NOT LATER THAN JUNE 8, 1966.
COMPETITION NO. 66:509.

LARGE NATIONAL ORGANIZATION
REQUIRES
A DIRECTOR OF ADMINISTRATION

THE JOB: To carry out a wide range of administrative duties and assist in the preparation of briefs for presentation to Government authorities and public bodies.
As a senior member of the national headquarters staff, to be responsible for the organization and administration of the headquarters activities and report directly to the National Secretary.
THE MAN: A mature man with university training, preferably in commerce or business administration.
He will have proven ability in effective public speaking and writing.
He will require tact and diplomacy in dealing with all levels of the organization.
Preference will be given to a person who speaks both English and French fluently.
He will have an honourable discharge from active service in the armed forces.
Salary starting at $10,000 to $12,000, depending on qualifications, with the usual fringe benefits.
Relocation expenses paid.
Applications should contain full details of age, education and experience and be submitted not later than June 15, 1966, to
VICTORIA PRESS BOX 569

WE REQUIRE
3 TO 4-BEDROOM HOME
WATERFRONT OR VIEW
Up to $100,000
LOCATION—Victoria Golf Club through to the Uplands.
This is for an eastern client arriving May 30th
Please contact J. F. CABELDU
Before Monday if possible
F. N. CABELDU LTD.
1212 Broad St. 383-7174

CANADIAN BBB MEETS ON WEEKEND

Some 25 delegates from Better Business Bureaus across Canada meet Sunday at the Empress Hotel for talks on closer links with the business community.

Advancement of BBB liaison with business is expected to be the keynote of an address by Willard M. Zurflieh, of New York vice-president of the bureaus' international association.

Mr. Zurflieh comes to Victoria from the BBB international convention in San Francisco this week.

Also coming to take part in the three-day conference will be A. J. Frost, chairman of the Canadian association of BBB — a lawyer, accountant and executive of Guaranty Trust Co. — and Fraser M. Fell, QC, president of the Toronto BBB association.

WATCH FOR SMOKE

More than 300 lookout towers are used for spotting forest fires in Northern Ontario.

MONK OFFICE SUPPLY
PHONE 384-0565 For
● Office Equipment
● Business Machines
Sales
Leasing - Repairs
FREE DELIVERY
754 BROUGHTON ST.
Locally Owned and Operated

Signing up for a 20-year mortgage can be an absolute pleasure. If you have "Realtor" service for assurance.

"Realtor" service is given by an experienced career man or woman who can give you assurance on value, price, location, and the dozen and one other considerations in choosing a home. Why not consult him and let him tell you more.

Look for this seal, Only a board member can display it.

"Realtor" is a professional service provided by a real estate broker who subscribes to a strict Code of Ethics as a member of the local board and of the Canadian Association of Real Estate Boards.

VICTORIA REAL ESTATE BOARD

Oil Find Announced

CALGARY (CP) — Imperial Oil Ltd. announced Friday the discovery of two oil pay zones totalling 190 feet in a well drilled a year ago in the Rainbow Lake area of northwestern Alberta.

A company spokesman said a 90-foot zone was found starting at a depth of 5,973 feet and a 100-foot zone in a different geological formation starting at the 6,397-foot level.

The well is about 14 miles southwest of the Banff Oil Ltd. Rainbow discovery well, drilled in March, 1965. It is outside the Rainbow oil field, in an area where several wells have been drilled.

The Imperial well, which hit oil about 11 months ago, was drilled to a total depth of 7,048 feet. The company did not give estimates of reserves or recovery figures.

Expo in the Bag

OTTAWA (CP) — Millions of Americans may get an invitation to Canada's centennial via teabags. Through a tag attached to its teabags, Salada Foods Ltd. will invite U.S. buyers to come north and join the fun in 1967.

List with Gardner for a course in fast aid. We'll sell your property quickly and keep you from getting hurt. 24-hour service.

EV 5-1448

GARDNER AGENCIES

CREDIT BUREAU OF VICTORIA LTD.
205-10 JONES BLDG. — 723 FORT ST. — EV 5-3311
Phone for Free Debt Counselling Service
MEMBERS ASSOCIATED CREDIT BUREAUS OF CANADA AND AMERICA
CREDIT AND PERSONNEL REPORTS ACCOUNTS RECOVERY SPECIALISTS
Established 1911

BEAUTIFUL ROCKLAND AREA
ENGLISH TUDOR (1961)

Prestige 3/5-bedroom home featuring 20-ft. LR, 14-ft. dining room, den and three baths, de luxe kitchen with built-ins including fridge, utility off; beautifully-finished, 30-ft. rec. room with glass doors to garden; HW heat. Separate garage. Small, neat lot.

THIS HOUSE MUST BE SOLD—and when you see the wealth of mahogany, the beautiful panelling and high quality workmanship inside—you will realize what a bargain it is at $31,000. If you are in the market for this type of home, it will be

OPEN TO VIEW ON SUNDAY, MAY 29th,
FROM 2 TO 5 P.M.

1310 Manor Road Phone 383-6478

PROVINCE OF ALBERTA
EMPLOYMENT OPPORTUNITIES

FORESTER—Edmonton. Specialized repsonsibilities involving the collection, evaluation and interpretation of field data, aerial photographs and physiographic surveys in their application to forest and land use management. B.Sc. in Forestry. Specialized courses in soils desirable. Salary to $7,500. Department of Lands and Forests. Competition No. 4241-4.

For details and application forms apply to the Personnel Administrative Office, Room D 203, Terrace Building, Edmonton, Alberta.

MACMILLAN BLOEDEL PACKAGING LIMITED

R. S. JAMES J. McMILLAN W. T. HINTON

H. V. Townsend, Vice-President and General Manager announces the following appointments: R. S. James, Manager of the Company's Corrugated Container Plant at Jersey City, New Jersey. J. McMillan, Director of Marketing, Packaging Group, replacing Mr. James. W. T. Hinton, Sales Manager, New Westminster Plant, Corrugated Container Division of MacMillan Bloedel Packaging Limited, replacing Mr. McMillan.

VICTORIA REAL ESTATE BOARD OFFICERS

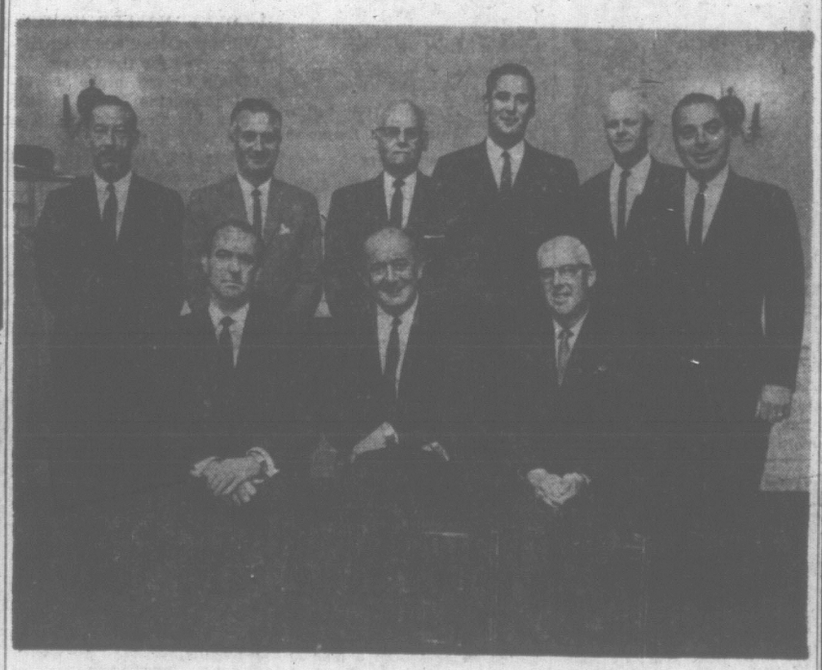

The new directorate for the fiscal year 1966-67 was installed by Mr. E. E. Pearlman, Q.C., at the annual meeting of the Victoria Real Estate Board. Front row: R. G. Fawcett, 1st Vice-President; J. L. P. Mears, President; L. E. Pope, 2nd Vice-President. Directors, standing: R. S. Dyer, G. C. Munro, L. M. Corke, J. F. Cabeldu, W. O. Cameron and C. L. Fraser, absent, H. A. Gardner.

A NEW FASHION IN MODERN RETAILING
WOOLCO
COAST TO COAST BARGAIN SPREE
Monday Only — 10 a.m. to 10 p.m.
PERSONAL SHOPPING ONLY PLEASE
Shop Early While Quantities Last

BOYS' AND GIRLS' MADRAS HENLEY SHIRTS
REG. 1.00 VALUE! SAVE .36!
With short sleeves. Sizes 3 to 6x. .64

GIRLS' DRESSES AND 2-PCE. SUITS
REG. 3.68 VALUE! SAVE .74!
Many styles and colors to choose from. Sizes 3 to 6x 2.94

MISSES' CAR COATS
REG. 5.88 VALUE! SAVE 2.88!
M styles and colors to ch from. Sizes 7 to 14. $3

LADIES' SLEEVELESS SHIFTS
REG. 2.88 VALUE! SAVE .94!
In popular denim fabrics. Sizes 10 to 20. Assorted 1.94

⅓ OFF ON LADIES' 2 OR 3-PCE. SUITS
Discontinued lines and broken down size ranges. Many styles and colors to choose from 9.92 to 34.88

WOODEN CLOTHES PINS
REG. .97 VALUE! SAVE .09!
7-coil clothes pins. 120 pins per bag. .88

ASSORTED LAMP SHADES
REG. 1.96 VALUE! SAVE .19!
Pin-up, table lamps, boudoir lamp shades in cream color with beige trim. 1.77

ENAMEL STEP-ON GARBAGE CANS
REG. 5.96 VALUE! SAVE 1.63!
Plastic pail inside for easy garbage disposal. 4.33

JUMBO BATH TOWELS
REG. .99 VALUE! SAVE .23!
Available in colorful stripes and prints .76

FAB DETERGENT
REG. 1.57 VALUE! SAVE .30!
More cleaning power. Heavy-duty formula. 5-lb. box 1.27

8 P.M. SUPER SPECIAL
LADIES' FINE QUALITY SEAMLESS MESH NYLON
Reg. 3 for $1 value. Sizes 9 to 11. Spark-O-Spice Tender Beige.
5 for $1
Limit 10 per customer

VETERAN CAR MODELS
REG. 3.66 VALUE! SAVE $2!
A faithful reproduction of original cars. 1.66

KIDDIES' FOLDING WOODEN ROCKING CHAIRS
REG. 2.76 VALUE! SAVE $1!
Ideal for your child's bedroom. Folds for easy storage 1.76

DE LUXE BASEBALL TRAINING SET
REG. 2.86 VALUE! SAVE $1!
Set includes bat, 3 balls, field target and ball pitch-up. 1.86

DE LUXE FISHING SET
REG. 2.23 VALUE! SAVE $1!
Set includes 2-piece rod, float, nylon line, hooks and sinker 1.23

ASSORTED PLASTIC MOULDED BOATS
REG. .46 VALUE! SAVE .18!
By Reliable. Made of sturdy unbreakable plastic .28

BOYS' SHORT-SLEEVE "T" SHIRTS
REG. 1.49 VALUE! SAVE .61!
Canadian - made by Penmans. Many assorted stripes — terrific for summer days. Sizes S-M-L. .88

BOYS' 100% COTTON PANTS
REG. 2.98 VALUE! SAVINGS!
Pre-shrunk with slim tapered fit. Sizes 8-16. Each 1.99

MEN'S WORK PANTS AND SHIRTS SETS
REG. 10.95 VALUE! SAVE 1.97!
Made from the best materials for extra wear. Designed for smart appearance and comfort. Sizes 30 to 48. 8.98

WOOLCO DRUGS FOR PRESCRIPTIONS

SCORE
REG. 1.09 VALUE! SAVE .21!
The clear hair cream for summer grooming. Non-greasy for perfect combing. Economy size .88

REVLON SUN BATH
REG. 1.39 VALUE! SAVE .40!
A special formula for the skin that tans easily. .99

ICE BLUE SECRET CREAM DEODORANT
REG. .59 VALUE! SAVE .15!
New and most effective deodorant. Medium sized jar .44

BRECK HAIR SET MIST
REG. 1.49 VALUE! SAVE .21!
Regular and super-hold hair spray for styling and holding. 1.28

Store Hours: Monday to Friday, 10 a.m. to 10 p.m. Saturday, 9 a.m. to 10 p.m.
JUST SAY Charge It
TOWN & COUNTRY SHOPPING PLAZA
DOUGLAS ST. & SAANICH
SATISFACTION GUARANTEED OR MONEY REFUNDED WOOLCO

DRIVERS FAVOR ANDRETTI . . .

Indy Fans Wonder if Mario Can Wheel all the Way

. . . TO WIN CAR-RACING CLASSIC

INDIANAPOLIS (AP) — One of sports' biggest crowds began filling Indianapolis hostelries and side streets today, chattering about what makes Mario Andretti move so fast and whether he can do it for 500 miles Monday.

A nationwide poll of 68 auto race writers established the little Italian-born driver as the favorite, a status he already enjoyed on the basis of a record - breaking qualification at 165.899 miles an hour for the Golden Anniversary 500 - mile auto race.

There were plenty of skeptics, however.

Against Andretti's 20 votes, defending champion Jimmy Clark of Scotland received 16; Dan Gurney of California 11; two-time winner A. J. Foyt of Houston, 7; and former winner Parnelli Jones, 7.

Lloyd Ruby of Wichita Falls, Tex., and Gordon Johncock of Hastings, Mich., received two votes each, and Cale Yarborough of Charlotte, N.C., one.

Fans, possibly 300,000, hoped for a better contest than the 1965 race. Clark and Foyt were the only leaders, and Clark had no opposition after the former U.S. champion's engine failed.

But it could be another runaway if Andretti's rebuilt Brabham-Ford, third last year, holds together.

Carl Williams of Kansas City, a standout among the seven first-time starters, commented: "If Andretti runs real consistent instead of trying to make it a trophy dash, he can lead most of the way. He runs easy a couple of miles an hour faster than the rest of us when we're hurrying."

BILLY FOSTER

The only Canadian qualifier is Billy Foster of Victoria, at 159.49 miles an hour.

The odds were heavy against the rookies, who included England's Graham Hill, a former world road racing champion and Jackie Stewart of Scotland, the Monaco Grand Prix winner last Sunday.

No first-time starter has won the race since George Souders, of Lafayette, Ind., in 1927.

Rodger Ward of Indianapolis is the only former winner in the field besides Clark, Foyt and Jones. He and Jones will be driving cars with supercharged Offenhauser engines; new power plants which haven't been as effective in practice as the special Fords pushing Andretti, Clark, Gurney and most of the other high ranking drivers.

The switch to rear - engine cars, started three years ago, lacked reaching 100 per cent by a single vehicle. Veteran Bobby Grim of Indianapolis made the lineup with a front engine car, but it has a new turbocharged Offenhauser which performed beautifully in the trials.

The field, with 22 Fords and 11 Offys, averaged a record 160.251 m.p.h. in the trials against 153.774 last year. Clark's 1965 record for the full race was 150.686.

Driver Chuck Rodee of Indianapolis was killed in a qualifying run May 14, bringing to 57 the number of persons who have been killed at the speedway since it opened in 1909 with a series of short races.

The 500 was inaugurated in 1911, with Ray Harroun, still an interested spectator at the age of 87, winning at 74.59 m.p.h.

Hal Malone
LOOKS AT SPORTS

Hurtling around and around a track at 160 miles an hour in a funny looking automobile doesn't excite my metabolism. If you want to get dizzy what's wrong with getting caught in a revolving door?

But some men like to take a stroll on the bottom of the sea and others prefer to ride above the clouds in a balloon. Like car jockeys, they are aware of the death probability factor of their avocation or vocation, but they figure it's more fun than washing dishes or hanging wallpaper. That's all very well for them, but would you want your daughter to marry one?

At Indianapolis Monday, 33 candidates for psychiatric study will slide into cars you never see in a church parking lot on Sunday mornings. After the starter bellows, "Gentlemen, start your engines," they will attempt 200 laps around the 2½-mile Speedway.

For 49 years the winner's circle of the Indy "500" has been the exclusive privy of American and European chauffeurs. No Eskimo, Russian or Canadian has ever disturbed the pattern.

A few years ago a Canadian attempted to qualify but ran into a low-flying seagull in his time trials. The bird hit the windshield of Ed Kostenuk's car with such force they picked glass out of his face for days.

Bill Stayed Close for 90 Laps

Last year, William Foster, 27, native and resident of this outpost, qualified and hung on for 90 laps of the main event before his motor abdicated. He finished 16th. Nobody was killed but several made good tries.

They haven't even been to the starting post this year and the box score reads: one driver (Chuck Rodee) dead, seven cars smashed.

Foster doesn't have to play Russian roulette with souped-up spark plugs to earn a living. He once operated a service station. He has a soft-sell personality that earned him the sales manager's position with a substantial car dealer.

But after he had whomped the whey out of all the competition from Edmonton to Salt Lake City, he aimed for Indianapolis "because I would never be satisfied wondering if I could be the best if I didn't give it a shot."

On Monday in the Ear-Splitting Derby, Foster will pilot a rear-engine Ford for Rolla Vollstedt of Portland, Ore. His qualifying time of 159.49 miles per hour placed him on the outside of the fourth row.

Garage Looked Like Chinese Soup

In his breezy, always calm and concise fashion, he talked about his car, his qualifying spin and his plans on the blower Thursday from the Indianapolis pits . . .

Q. "How's your car look?"

A. "It looks a mess. It's in pieces. The whole (Vollstedt) garage looks like Chinese soup. We've got three cars in here. One isn't going anyplace. Mine is being shaken down and so is Cale Yarborough's—he qualified 24th."

"Were you pleased with the car in the qualifying run?"

"Surprised more than pleased. We were a week later than we planned on getting here. I only did 10 laps before the test."

"A story out of Indy said you might have gone faster if your clutch hadn't slipped. What did that cost you in miles per hour?"

"Maybe two miles an hour. And you could add another two miles for the driver."

"How's that?"

"I probably would have driven more aggressively if I had put in more time on the track. You don't go out and burst right away. You build it up a mile at a time over a week."

Next Big One Will Be at Le Mans

"What's the potential of your car compared with say Andretti's?" (Mario Andretti captured the pole with the quickest time of 165.89 mph.)

"I know I can turn 164. That doesn't get me past Andretti or some of the others, but they've got to go the route. You never know how far you'll go or what dizzy thing will happen. You check and double-check and some 15-cent part might knock you out of it."

"What are your plans after Indy? Will you come home?"

"Not for a while. I go to Milwaukee, Langmore, Lamont, Atlanta, Colorado Springs and back to Langmore."

"Where's Lamont?"

"Not Lamont. Le Mans. In France."

"That's a big one on the European circuit. Is this part of the Ferrari deal?" (Foster and Andretti had been invited to Italy by carmaker Ezio Ferrari.)

"No, I haven't heard any more from Ferrari. I'll be driving a Ford XI for the Ford people."

Friendly Banker Could Use Loot

"Isn't Le Mans where you drive through villages and cow pastures?"

"Yes, some times. But that won't bother me as much as the traffic. Some of the cars will be little jobs, good for about 80. The XI is supposed to do 215. There should be traffic."

"Do you feel any different about the 500 or is it just another race?"

"You tell yourself it's just another race, but you know it isn't. This one opens the door. This is the Kentucky Derby of auto racing."

"Should we bet the bundle on you? Take as long as you want to answer. It's your life and our money."

"The odds aren't good—33-to-one. You have to go into the race with confidence. You have to think you can win. I do. But there's too many good drivers and fast cars to say 'I will win'. That wouldn't be realistic."

"What's the winner's share?"

"I'm not sure. I believe it's $180,000."

"You could hardly use that much."

"You're right. But my banker could."

SPRINT-WINNER John Howe and Lorraine Brown of Lansdowne hold aggregate championship trophy won by their school in annual junior high school track and field meet. (Times photo by Irving Strickland.)

Lansdowne's Late Kick Pays Off in Team Title

Lansdowne showed its best at the last, and that was good enough to bring the school the coveted team championship in the annual junior high track and field championships.

Dominating Friday's track finals with six firsts and five seconds in the 19 events run off at Macdonald Park, Lansdowne overcame an 18-point deficit to nip Central for the team championship.

Central led Lansdowne 56-38 after Wednesday's field events.

Lansdowne picked up a total of 74 points Friday to top the schools' parade with 112 points. Central (101), Gordon Head (76), Oak Bay (63), Colquitz (60), S. J. Willis (35) and Esquimalt (35) followed in that order.

DOUBLE WINNERS

Athletes, under regulations instigated to encourage participation, were allowed to enter only two events and a relay.

Only two — Markem Johnson of Oak Bay and Central's Gloria Young — managed to score double victories. Johnson won the junior boys' 220 and broad jump while Miss Young won the senior girls' 100 and broad jump.

Friday's results:

BOYS' EVENTS

Senior

100 yards — 1. Howe (Lan); 2. Squire (Lan); 3. Campbell (Col). Time: 11.4 seconds.

220 yards — 1. Child (GH); 2. Walker (Col); 3. Cable (Cen). Time 24.6 seconds.

880 yards — 1. Humphries (Lan); 2. Moore (Col); 3. Rogers (Cen). Time: 2:09.6.

Relay — 1. Lansdowne; 2. Oak Bay; 3. Colquitz. Time: 48.9 seconds.

Intermediate

100 yards — 1. Kosicki (Cen); 2. Thompson (Cen); 3. Mar (Lan). Time: 11.4 seconds.

220 yards — 1. Hudson (Col); 2. Hooker (GH); 3. Hall (Lan). Time: 25.4 seconds.

Relay — 1. Central; 2. Colquitz; 3. Lansdowne. Time: 47 seconds.

Junior

100 yards — 1. Tuambley (OB); 2. Culran (Lan); 3. Hall (Esq). Time: 11.9 seconds.

220 yards — 1. Johnson (OB); 2. Ryan (L); 3. Krueger. Time: 25.6 seconds.

Relay — 1. Oak Bay; 2. Lansdowne; 3. Gordon Head.

GIRLS' EVENTS

Senior

60 yards — 1. Joseph (SJW); 2. Halberg (Cen); 3. McGee (Lan). Time: 7.9 seconds.

100 yards — 1. Young (Cen); 2. Mathew (OB); 3. Shade (GH). Time: 12.4 seconds.

Relay—1. Gordon Head; 2. S. J. Willis; 3. Central. Time: 52.8 seconds.

Intermediate

60 yards—1. Simpson (Lan); 2. Hammond (Cen); 3. Day (GH). Time: 7.9 seconds.

100 yards—1. Speller (GH); 2. Fesser (GH); 3. May (Esq). Time 12.6 seconds.

Relay—1. Esquimalt; 2. Central; 3. Lansdowne. Time: 53.7 seconds.

Junior

60 yards—1. Langdale (Lan); 2. Anderson (GH); 3. Humphries (Lan). Time: 7.9 seconds.

75 yards—1. Johnston (Lan); 2. Kennedy (Lan); 3. Siggler (Col). Time 10 seconds.

Relay—1. Lansdowne; 2. S. J. Willis; 3. Central. Time: 54.3 seconds.

TICKET PACE AVERAGE FOR 'INDY' TELECAST

The sponsoring Vancouver Island Track Racing Association says there are still "a number of good seats" available for Monday's closed-circuit television showing of the Indianapolis 500-mile auto race classic.

VITRA president Hugh Burkmar said Friday the advance ticket sales indicate a turnout "every bit as good as last year." Just over 900 Victorians watched the race at the 1,455-seat Royal Theatre last year.

Major interest, of course, will be focused on Victoria driver Billy Foster, making his second straight appearance in the Indy grind.

Can Bat-Swinger Ever Be Trusted?

COLUMBUS, Ohio (AP)—A Vancouver baseball player, Santiago Rosario, was suspended today from professional baseball for one full year as a result of a fight in which he struck another player with a bat.

Phil Piton, president of the National Association of Professional Baseball Leagues, not only refused to decrease the penalty imposed on Rosario by the Pacific Coast League, but made the suspension tougher.

He indicated Rosario, a native of Puerto Rico, might be permanently suspended if the injured player does not recover.

The league suspended Rosario for the rest of the season. Rosario appealed only to have Piton suspend him until next May 11. Piton said the incident "is bound to create a real doubt as to whether he can ever again be trusted on the field of play."

Seattle catcher Merritt Ranew suffered scalp wounds and a concussion when he was hit on the head by a bat during the brawl in Seattle May 11. He is still in a hospital and Piton said his doctor reported "he is definitely out of baseball through 1966 and possibly for all time."

WARNING ISSUED

Piton said Ranew's condition led him to impose the tougher suspension on Rosario.

He said his office would consider next May whether Rosario could be reinstated. He said this decision would be based on whether Ranew had recovered fully by then.

Piton coupled his action with a warning to all players "that the deliberate employment of a baseball bat . . . may lead in any given case to permanent expulsion from the game." He ordered all clubs to assemble their players to notify them of his warning.

REPORTED under consideration for job as general manager of Seattle Totems of Western Hockey League is Colin Kilburn, former player and coach with Victoria Cougars. Totems are seeking replacement for Keith Allen, who resigned after 10 years with Seattle.

Stottlemyre Drops Sagging White Sox

By Associated Press

The saggirg Chicago White Sox sank past the surging Yankees into eighth place in the American League Friday night as Mel Stottlemyre pitched a three-hitter for a 4-1 New York triumph.

It was the 10th loss in the last 12 games for Chicago, and they made it easy for New York with three errors helping the Yankees to two unearned runs.

That was all Stottlemyre needed as he set the Sox down on just three singles and retired 19 in a row at one stretch. He lost his shutout with two out in the ninth when Roy White dropped a fly ball for a two-base error.

Stottlemyre also struck out eight and walked only two to lower his earned run average to 1.91 and give him a 5-3 record for the season.

TWINS SLUMP MORE

The victory was the seventh in the last eight games for New York and gave manager Ralph Houk a 13-4 record in the three weeks since he took over from Johnny Keane. Stottlemyre has turned in four of the victories.

Elsewhere in the league Friday night, Cleveland Indians edged slumping Minnesota Twins 5-4, Baltimore Orioles downed Kansas City Athletics 4-2, Washington Senators nipped Boston Red Sox 5-4 and California Angels shaded Detroit Tigers 3-2.

SADECKI SHELLED

In the National League, Roy Sadecki, San Francisco's 25-year-old left-hander, was battered from the mound for the fourth straight time since coming to the Giants as Philadelphia Phillies crushed the Giants 9-2 Friday night.

In four starts with the Giants he has lasted only 13 1-3 innings while allowing 11 runs for an astronomical 7.62 earned run average.

Take away his first start in which New York Mets scored three unearned runs off him in five innings, and his ERA is an even more astronomical 12.38.

His latest effort ended before he could get anyone out in the fifth inning. The Phillies already had scored three runs in the first four innings, and when John Callison and Dick Groat singled in the fifth, manager Herman Franks decided Sadecki needed help.

PERRY ON SHELF

The Giants may need some, too. They've won only five of their last 13 games, and they must do without their No. 2 pitcher, Gaylord Perry, for the next 15 days. Perry, suffering from a sore ankle, was placed on the disabled list Friday night.

In other National League games, Los Angeles Dodgers blanked New York 4-0, Pittsburgh Pirates whipped Houston Astros 6 - 0, Cincinnati Reds edged St. Louis Cardinals 6-5 and Atlanta Braves defeated Chicago Cubs 5-3.

McCOVEY, HALLER HOMER

Willie McCovey and Tom Haller homered for the Giants.

Claude Osteen broke a personal four-game losing streak, gaining his first victory in a month with a three-hitter over the Mets. Los Angeles scored all four of its runs in the sixth inning with the help of errors by Bill Murphy, Ken Boyer and Dick Stuart.

Bob Veale and Pete Mikkelsen combined for a five-hitter against Houston.

BASEBALL SCOREBOARD

NATIONAL LEAGUE

	W	L	Pct	GBL
San Francisco	27	15	.643	—
Los Angeles	24	17	.585	2½
Houston	23	18	.561	3½
Pittsburgh	21	17	.553	4
Cincinnati	19	17	.528	5
Philadelphia	19	18	.514	5½
Atlanta	20	23	.465	7½
St. Louis	16	21	.432	8½
New York	13	19	.406	9
Chicago	10	27	.270	14½

Atlanta 011 030 000—5 8 1
Chicago 000 100 110—3 8 0
Blasingame 3-3, O'Dell (7) and Oliver; Broglio 1-4, Connors (6), Abernathy (8) and Hundley. Home run: Atlanta—Jones (3rd), Aaron (16th), Torre (12th). Chicago—Williams (3rd), Santo (7th).

Pittsburgh 012 000 120—6 13 1
Houston 000 000 000—0 5 0
Veale 6-2, Mikkelsen (8) and Godner; Latman 6-2, Monteagudo (8), Taylor (9) and Bateman. Home run: Pittsburgh—Mazeroski (3rd), Stargell (4th).

Cincinnati 101 300 100—6 8 0
St. Louis 000 020 300—5 8 1
Maloney 5-0, McCool (7) and Edwards; Mahaffey 1-3, Simmons (4), Stallard (6), Woodeshick (8) and McCarver. Home runs: Cincinnati—Pinson (3rd and 4th), Helms (4th).

New York 000 000 000—0 3 2
Los Angeles 000 004 00x—4 6 0
Hamilton 4-4, Richardson (6), Hepler (8) and Grote, Taylor (8); Osteen 5-5 and Roseboro.

Philadelphia 102 060 000—9 12 0
San Francisco 000 200 000—2 6 3
Jackson 3-5, and Uecker; Sadecki 2-3, McDaniel (5), Priddy (5), Shaw (9) and Haller. Home run: McCovey (9th), Haller (5th).

AMERICAN LEAGUE

	W	L	Pct	GBL
Cleveland	26	10	.722	—
Baltimore	22	15	.595	4½
Detroit	21	16	.568	5½
California	20	18	.526	7
Minnesota	17	18	.486	8½
New York	17	20	.459	9½
Washington	17	21	.447	10
Chicago	16	20	.444	10
Boston	13	23	.361	12½
Kansas City	12	23	.343	13

Minnesota 000 000 220—4 9 0
Cleveland 100 000 10x—5 13 0
Pascual, Roggenburg (7), Klippstein (8) and Battey; O'Donoghue, Tiant (7), Stange (8), Hagan (8), Allen (9) and Sims. Home run: Cleveland—Wagner (4th).

Boston 100 000 120—4 6 1
Washington 002 000 00x—5 8 0
Sadecki, Stigman (5), Sanders 2-6 (7) and Ryan; Richert, Cox (8), Lines (8), Kline 3-2 (8) and Casanova. Camilli (9). Home runs: Boston—Thomas (1st), Scott (12th).

Chicago 000-000 00x—4 3
New York 120 000 01x—4 10
Horton 1-5, Lotter (6) and Roman; Stottlemyre 5-3 and Howard. Home run: New York—Tresh (2nd).

Baltimore 000 020 110—4 9
Kansas City 100 010 000—2 5
Hunter 4-3, S. Miller (7) and Etchebarren; Sheldon 2-5, Wyatt (8) and Bryan.

California 200 100 000—3 7
Detroit 100 000 00(—2 5
Lopez 3-4, Lee (9) and Rodgers; Mitchell 3-4, Perry (8) and Freehan. Home run: Detroit—Cash (7th).

PACIFIC COAST LEAGUE

Western Division

	W	L	Pct.	GB
Portland	18	15	.545	
Seattle	20	17	.541	
Hawaii	20	20	.500	1½
Spokane	18	21	.462	3
Tacoma	16	23	.410	4
Vancouver	16	22	.421	4½

Eastern Division

	W	L	Pct.	GB
Tulsa	24	11	.686	
Indianapolis	20	15	.571	4
Phoenix	21	18	.538	5
Denver	17	18	.486	5
San Diego	19	21	.475	7½
Oklahoma City	13	23	.361	11½

Tulsa 3, Hawaii 9.
Seattle 4, Oklahoma 7.
Denver 3, Portland 6.
Indianapolis 1, San Diego 14.
Phoenix 5, Spokane 3.
Vancouver 5, Tacoma 1.

INTERNATIONAL LEAGUE

Toronto 5, Buffalo 4.
Syracuse 5, Rochester 3.
Toledo 4, Columbus 3.
Jacksonville 1, Richmond 2.

COLWOOD WINNER

Eileen Anderson captured the Grant Cup and Mrs. M. Grant finished as runner-up in the ladies' competition at Royal Colwood Golf Club.

SENIOR B LACROSSE
MEMORIAL ARENA
TONIGHT, 8:30 P.M.
Red Lions vs. Nanaimo Jrs.
Admission 50c

SOCCER
Glasgow Celtic vs. Tottenham Hotspur
(Scotland) (England)
EMPIRE STADIUM—VANCOUVER
JUNE 4, 1966 — 8:30 P.M.
Tickets On Sale At White Heather Gift Shop, Corner Yates and Broad Streets

JALOPY RACES

TONIGHT
Time Trials 7:30 p.m.
Exciting—Unpredictable
Sanctioned by the Victoria Auto Racing Association
Adults $1.50, Students $1.25, Children, 8-12, 50c
WESTERN
The ACTION Speedway

Shawnigan Fours Trim Uvic Rivals

Shawnigan Lake School rowers defeated University of Victoria rivals in a pair of coxed-fours races Thursday at Elk Lake.

The Shawnigan first crew defeated the Uvic firsts by eight lengths while covering the 2,000-metre course in seven minutes, 30 seconds.

In a race between second crews, Shawnigan beat Uvic by 15 lengths.

Best in Greensome

Mrs. R. McCutcheon and Mrs. B. Phillips teamed up for a net 71 to win top honors in a ladies' greensome competition at Uplands Golf Club. Runners-up with a net 72 were Mrs. I. Rodway and Mrs. L. Thirlwell.

VANCOUVER CLUB STAYS . . . IN WESTERN LEAGUE

Canucks Will Go 'First Class'

VANCOUVER (CP) — Cyrus McLean said Friday night that his organization — though rejected in a bid for a National Hockey League franchise — intends to carry on the Vancouver Canucks in minor hockey until the team is reconsidered for NHL entry.

"We have the firm intention and certainly the financial means to carry on as a minor league operation (in the Western League) until, if and when Vancouver is reconsidered as an NHL area.

"We, of course, hope to have a new coliseum by the 1967-68 season. With a new building, we are convinced that an interim or otherwise minor league hockey operation here is a sound proposition."

The Vancouver businessman said he was issuing the statement "in response to press criticism which contains an improper interpretation of our recent actions and misrepresentation concerning our future operation."

Contrary to some reports, the Canucks will operate in the WHL next year, he said. It will be "a first-class operation" — not an operation cut back because of financial losses.

"We are not perturbed over the loss (($90,000) incurred last season nor concerned over the likelihood of another such loss in 1966-67," said McLean.

TWO ACES FOR GOLFER

AUCKLAND, N.Z. (AP — Rex Fisher, an 11-handicap golfer, twice scored a hole in one during a single round at Auckland's Chamberlain Park course.

Fisher, a journalist, scored his first ace at the 165-yard eighth and the second at the 205-yard 15th.

He finished the round with a 78.

LIVE
GIANT CLOSED-CIRCUIT SCREEN
COMPLETE! 4 HOURS START TO FINISH!
GOLDEN JUBILEE
THE ENTIRE 50th ANNUAL INDIANAPOLIS 500 MILE RACE
Box Office Now Open!

WORLD'S GREATEST SPORTS SPECTACLE
MONDAY, MAY 30th
Doors open 8 a.m. Pre-race interviews start 8:30 a.m. Race at 9 a.m.
Watch Victoria's Billy Foster in Action.
All Seats Reserved
Tickets: $5.00, $7.50 and $10.00
On Sale Daily, 12 Noon to 6 p.m.
Theatre Box Office
805 Broughton
Royal
A FAMOUS PLAYERS THEATRE

GARY PLAYER'S GOLF CLASS:

Percival Draws Support As Charges Investigated

RACING ON PAGE 40

TORONTO (CP) — Lloyd Percival of Toronto denied Friday that he ever gave his athletes stimulants and sedatives and a growing list of supporters backed him up.

The charge against Percival, one of Canada's best - known sports trainers, were levelled by Bill Crothers of Markham, Ont., considered among the world's top half-milers, in a letter to the Central Ontario Track and Field Association March 31.

The letter says Percival gave his Don Mills Track Club athletes stimulants and sedatives and that the athletes had taken them.

ALL 'NONSENSE'

Dr. John Palmer, physician for Toronto Argonauts of the Eastern Football Conference, termed the whole affair "nonsense."

"Both dexedrine and tulnal are commonly used by prescription and this whole affair is a lot of nonsense," Dr. Palmer said in an interview Friday night.

Two of Percival's associates, Dr. Hudson Kerr and George Arnold, both denied knowledge of drugs being given the athletes.

Dr. Kerr, the Don Mills club's physician, said that to his knowledge Percival had never prescribed drugs for his athletes.

Arnold, who coaches the club with Percival, said he had no knowledge of athletes ever being told to take drugs.

NOT ADVOCATED

Jim Mossman, coach of Canada's Olympic paddlers in 1960 and 1964, said:

"Lloyd not only helped us 100 per cent on latest training methods that put us ahead of our field. . . . He never at any time advocated stimulants."

Meanwhile, Fred Foot, chairman of the Central Ontario branch of the Amateur Athletic Union and Crothers's coach, Union and Crothers' coach, written the letter and that an investigation is under way into the charges.

The case has been forwarded to Pete Beach of Toronto, national track and field chairman of the Amateur Athletic Union.

Percival said he is being guided by legal counsel.

"I'm not interested in anything but complete clearance of these charges concerning me, my associates in the Don Mills Track Club and my athletes of the Don Mills Track Club, and I intend to pursue this to the ultimate."

BRITISH TRIUMPH

SYDNEY, N.S.W. (Reuters)—British Lions defeated Australia 11-8 in the first Rugby Union test here today.

BASEBALL MINOR

COLT LEAGUE
Carpenters 5, Evening Optimists 4.

BABE RUTH LEAGUE
Evening Optimists
Oakcrest 6, Blaneys 7.

PONY LEAGUE
Carnarvon
Rotary 11, Mets 10.
Layritz
Oakcrest 9, Saanich Tool Rental 3.

LITTLE LEAGUE
Esquimalt
Naden POs 14, Merchants 6.
Hampton
Westview Service 16, H. A. Ormiston 2.
Layritz
Boosters 13, Bombers 1.

O.C. CRICKET

West Indies Draws Again

BRADFORD, England (Reuters)—The West Indians had another drawn match Friday—against Yorkshire—and so far on this rain-marred tour have only one win to their credit. That came against Cambridge University.

The West Indians play their first test match next week against England.

Friday's scores in other matches:

Worcestershire beat Kent by 80 runs. Worcestershire 221 for 3 and 162; Kent 77 and 226.

Hampshire beat Gloucestershire by 8 wickets. Gloucestershire 87 and 95; Hampshire 154 and 29 for 2.

Glamorgan 230 for 4 and 137 for 7 declared; Warwickshire 187 for 9 and 154 for 4. Match drawn.

Derbyshire 119 and 208 for 5 declared; Essex 93 and 160 for 4. Match drawn.

Sussex 69 and 256; Lancashire 163 for 9 and 113 for 4. Match drawn.

Yorkshire 177 for 6 declared and 64 for 3; West Indians 168. Match drawn.

Somerset 189 for 9 and 2 for 7 declared; Nottinghamshire 168 for 7 and 62. Somerset won by two runs.

Leicestershire 165 for 7 and 188 for 5 declared; Middlesex 167 for 4 declared and 68 for 7. Match drawn.

Northamptonshire 207 for 6 declared and 181 for 3 declared; Surrey 357 for 9 declared and 181 for 7. Match drawn.

Lawn Bowlers In Cup Contest

Burnside Lawn Bowling Club will be the site of an inter-club competition Monday, when play in the annual Malkin Cup event starts at 7 p.m.

Opening draws:

Monday—A. Donald vs. H. Renfrew, S. Barr vs. P. Hawes, J. Clegg vs. A. Lynas, C. Weaver vs. V. Carpenter, C. Cropp vs. A. Riquebrun.

Tuesday—All Monday's winners and T. Owen vs. Cropp or Riquebrun, J. Martin vs. E. Campbell, J. Robbs vs. C. Wood, Walker vs. C. Fleck, D. Millar vs. J. McGregor, C. Hodgson vs. A. Dickie.

BIG GAME BIKE
YAMAHA
Mail this coupon today to: Pacific Seaboard B.C. Ltd.
1101 W. 8th. Avenue, Vancouver 9, B.C.
Please send me free by return mail, your beautiful full-color catalogue with specifications of all the great 1966 Yamaha models.
Name
Address
VP15

SWIFTSURE BOAT OWNERS
SAVE ON REPAIRS and ALTERATIONS
We can handle the largest
Our Labour Costs Are Lower
While here contact us for information.
PHILBROOKS
SIDNEY SHIPYARDS LTD. 656-1157

EARN 7% SAFELY
Compounded Semi-Annually — Withdrawable anytime — Why be satisfied with less?
All investments from $500 are placed in first mortgages only, assignments of which are registered in investors' names at Government Land Registry offices.
No other company offers this extra service without cost to investors.
For free information, brochure and prospectus without obligation, clip and mail this coupon NOW to
TRANS-CANADA
JOINT MORTGAGES CORPORATION LTD.
"CANADA'S ORIGINAL MORTGAGE INVESTMENT PLAN"
Birks Bldg., 718 Granville Street, Vancouver, B.C.
NAME
ADDRESS
CITY
(Assets under administration exceed $8 million)
Victoria Office: C. Hope, Ste. 224—645 Fort St. EV 5-6121
Associated Companies:
TRANS-CANADA SAVINGS & TRUST CORP.
TRANS-CANADA MORTGAGE CORP.
(Largest Mortgage Investment Company in Western Canada)

PAGE PRESIDENT

Minors Getting $28,500 Plum

MONTREAL (CP) — Minor hockey clubs across Canada are $28,500 richer today, thanks to grants approved by the executive committee of the Canadian Amateur Hockey Association.

Fred Page of Vancouver, new president of the association, said Friday night the group had approved grants of $3,000 to each of its nine established branches for minor hockey and one of $1,500 to its newest member—Newfoundland.

Canada's 10th province became a full member at the week-long annual meeting of the association, which wound up Friday.

Page replaces Lionel Fleury of Quebec City. Art Potter of Edmonton was named chairman of the CAHA's rules committee.

Earl Dawson of Rivers, Man., former chairman of the rules group, was elected second vice-president to replace Lloyd Pollock of Windsor, Ont., who was named first vice-president, the position previously held by Page.

Gordon Juckes of Melville, Sask., secretary-manager, said the executive had decided Drumheller Miners, this year's Allan Cup champions, will defend the Ahearne Trophy in Sweden Dec. 26 to Jan. 2, 1967. In addition, the Miners will play 11-games in Europe after the Ahearne Trophy tournament.

REGALS NEXT IN LINE

Juckes said if Drumheller is unable to go to Sweden or a second European tour is available, Guelph Regals will fill in.

At the request of the North American Ice Hockey Federation, Juckes said the CAHA is nominating Page for the position of second vice-president of the IIHF.

Page and Juckes said they will be interested to see how the National Hockey League will approach a proposed meeting with the CAHA to negotiate differences in the pro-amateur agreement.

"Nov. 27, 1964 was the last date we negotiated with the NHL," Juckes said. "If they still feel there is no common grounds why would they ask us to negotiate?"

HAPPY WITH KINGSTON

Executive members said they were happy with the selection of Kingston, Ont., as the site for their 1967 centennial project —a Canadian midget hockey championship to be held Easter holiday week.

Page said legislation raising the age limts by five months in all categories below the junior level was a major step forward.

Also the new rule to have two goalies dressed and three available for all inter-branch playoffs will help streamline playoff competition.

He said the executive was pleased with the rise in revenue for both the Allan and Memorial Cup playoffs this year.

CHIEFS MEET CARDS AGAIN HERE MONDAY

Northwest Cardinals and New York Chiefs will continue their Roller Derby League feud Monday night at Memorial Arena.

Cardinals nipped the Chiefs 29-28 before 1,800 fans last Monday as the roller-skating sport returned to Victoria.

Harlean Khien of the woman's squad scored nine points for the Cards and Jim Cook added eight as the Northwesterners collected their sixth victory in 10 clashes with the Chiefs.

Monday's game starts at 8 p.m.

SPORTS MENU

TONIGHT

CAR RACING
7:30 p.m.—Start of time trials, jalopy meet, Western Speedway.

LACROSSE
8:30 p.m.—Vancouver Island Senior "B" League, Victoria Red Lion vs. Nanaimo Seniors, Memorial Arena.

SUNDAY

POLO
2:30 p.m.—Exhibition match, Vancouver Island Polo Club vs. Seattle-Tacoma Polo Club, Island View Road grounds.

BASEBALL
1:30 and 3:30 p.m.—Senior Amateur League, Chemainus vs. Kings, Hampton Park.

MINOR BASEBALL
1 p.m. and 3 p.m.—Evening Optimist Babe Ruth League; Western Equipment vs. Camosuns, Pattersons vs. Lake Hill, Reynolds Road Park.
1 p.m.—Connie Mack League, Ladysmith vs. Victoria Optimists, Marigold Park; War Amps vs. Boosters, Windsor Park.
1:30 and 3:30 p.m.—Colt League; Carpenters vs. Morey-Johnstone, Williams Heating vs. Evening Optimists, Topaz Park.

SOFTBALL
2 and 6:30 p.m.—Senior Men's League; Sooke vs. Luckies, Carlings vs. Red Lion, Heywood Avenue Park.
6:45 p.m.—Junior Men's League, Stubbs vs. Denford, Bullen Park; Sooke vs. Newstead, Sooke.

CRICKET
2:15 p.m.—Victoria and District Association, Castaways vs. Cowichan, Beacon Hill Park.

Tourney to Name New Golf Queen

The field numbers 68, but defending champion Joan Lawson of Uplands will be among the missing when the annual Victoria city women's golf championship tournament is played next week.

A European holiday for Mrs. Lawson creates the abdication situation and throws the favorite's role at former champion Shirley Naysmith of Gorge Vale.

The five-day tournament at Uplands Golf Club will get under way with a 36-hole qualifying round Monday and Tuesday. Match play takes over Wednesday, with the final scheduled for Friday.

Following are the draws:

MONDAY

9 a.m.—S. Naysmith, G.V.; E. Anderson, Col.; P. McNiven, Nan.
9:07—J. Lovitt, Up.; L. McIntyre, G.V.; P. Mearns, Vic.
9:14—E. Saunders, G.V.; K. Tribe, Up.; F. Chapman, Col.
9:21—M. Green, Col.; M. Fortye, Vic.; J. Christie, Up.
9:28—D. Harrell, Up.; S. Harwood Mt. B.; M. Fry, G.V.
9:35—L. Thirlwell, Up.; I. Blunt, G.V.; J. Dyer, Vic.
9:42—T. Peden, Up.; B. Finley, Cow.; J. Chapman, Vic.
9:49—I. Locatelli, Up.; J. Fall, Cow.; B. Sutherland-Brown, Vic.
9:56—J. Riley, Up.; M. Grant, Col.; E. Jackson, Nan.
10:03—P. Coxworth, Up.; N. Spandier G.V.; C. Vaio, Col.
10:10—K. Liddell, Up.; A. Castle, G.V.; M. McAra, Cow.
10:17—B. Phillips, Up.; M. Evans, Cow.; B. Wilson (Vic.
10:24—P. Silburn, Up.; B. Ricketts, G.V.; O. Keane, Up.
10:31—B. Wilson, Mt. B.; V. Skillings, Col.; M. Woollison, Up.
10:38—M. Thorburn, Col.; L. Worth, Up.; M. Briggs, Up.
10:45—A. Dye, G.V.; D. Sutton, Up.; I. Wildman, Up.
10:52—C. Holland, G.V.; M. Allen, Up.; J. Rimmington, Up.
10:59—C. Morrow, Vic.; I. Horne, G.V.; H. Townshend, Up.
11:06—V. Link, Vic.; M. Young, Up.; M. Merryweather, Up.
11:13—M. Ellis, Vic.; M. Bett, Up.; S. Morgan, Col.
11:20—F. Clark, G.V.; G. Webster, Up.; C. Hill, Up.
11:27—C. Coventry, Up.; P. Moody, G.V.

TUESDAY

9 a.m.—S. Naysmith, G.V.; P. Mearns, Vic.; V. Tribe, Up.
9:07—E. Saunders, G.V.; J. Lovitt, Up.; E. Anderson, Col.
9:14—P. McNiven, Nan.; I. McIntyre, G.V.; F. Chapman, Col.
9:21—D. Harrell, Up.; M. Fortye, Vic.; I. Blunt, G.V.
9:28—L. Thirlwell, Up.; M. Green, Col.; S. Harwood, Mt. B.
9:35—J. Christie, Up.; M. Fry, G.V.; J. Dyer, Vic.
9:42—I. Locatelli, Up.; B. Finley, Cow.; M. Grant, Col.
9:49—T. Peden, Up.; J. Fall, Cow.; E. Jackson, Nan.
9:56—J. Riley, Up.; N. Spandier, G.V.; J. Chapman, Vic.
10:03—P. Coxworth, Up.; A. Castle, G.V.; B. Wilson, Vic.
10:10—K. Liddell, Up.; M. Evans, Cow.; B. Sutherland-Brown, Vic.
10:17—B. Phillips, Up.; M. McAra, Cow.; C. Vaio, Col.
10:24—P. Silburn, Up.; V. Skillings, Col.; M. Briggs, Up.
10:31—B. Rickett, G.V.; B. Wilson, Mt. B.; L. Worth, Up.
10:38—O. Keene, Up.; M. Woolison, Up.; M. Thorburn, Col.
10:45—A. Dye, G.V.; M. Allen, Up.; C. Morrow, Vic.
10:52—D. Sutton, Up.; J. Rimmington, Up.; I. Horne, G.V.
10:59—I. Wildman, Up.; C. Holland G.V.; H. Townshend, Up.
11:06—V. Link, Vic.; M. Bett, Up.; G. Webster, Up.
11:13—M. Young, Up.; H. Ellis, Vic.; F. Clark, G.V.
11:20—M. Merryweather, Up.; S.Morgan, Col.; C. Coventry, Up.
11:27—C. Hill, Up.; P. Moody, G.V.

O.C. SOCCER

Southend 2 Reading 1.
Workington 2 Mansfield 0.

Polo Club Season Starting Monday

Vancouver Island Polo Club members click a "giddyap" to a new season Sunday.

The Islanders will entertain the Seattle-Tacoma team in the season's opening game at their Island View Road grounds, starting at 2:30 p.m.

Lavender's Blow Drops Dormans

Gerry Lavender's three - run homer ignited a seven-run outburst in the fourth inning and carried Kings to a 13-3 IAA Softball League victory over Dormans Friday night.

	W	L	Pct.	GBL
Nelsons	3	1	.500	--
Kings	3	1	.500	--
Dormans	2	2	.500	--
Wilam Head	2	2	.500	--

Softballers Move In Yo-Yo Fashion

Up one day, down the next. . .

That's the yo-yo action taken by Senior Men's Softball League teams these days as only one game separates the six entries.

Friday, it was McLarens' turn to move up for a share of the lead while Luckies went down. That movement was stirred by McLarens' come-from-behind 5-4 victory over Luckies at Heywood Park.

A three-run uprising in the eighth inning, highlighted by pitcher Denis Beaulac's bases-loaded double, did the trick for McLarens.

Beaulac was the winning pitcher, Brian Pearce the loser. Each allowed eight hits.

	W	L	Pct.	GBL
McLarens	3	2	.600	—
Carlings	2	2	.600	—
Luckies	3	3	.500	½
Red Lion	3	3	.500	½
Sooke	2	3	.400	1
Colony	2	3	.400	1

Next games: Sunday — Sooke vs. Luckies 2 p.m.; Carlings vs. Red Lion 6:30, Heywood Avenue Park.

Luckies	000	020	02—	4	8	2
McLarens	100	010	03—	5	8	1

Brian Pearse and Ralph Branting; Denis Beaulac and Doug Wilson.

Fitness Grants Total Climbs Up to Million

OTTAWA (CP) — More than $500,000 in fitness and amateur sport grants were announced Friday by the health department.

Sports governing bodies will get $261,646 for the training of coaches, leaders and athletes and to promote their sports. Another $115,000 is for the holding of national championships, $44,000 is for Canadian participation in international events and $111,000 will help sports groups cover administrative expenses.

The health department has paid out $1,000,000 under the Fitness and Amateur Sport Act so far this year.

Biggest of the grants—$47,289—goes to the Canadian Amateur Hockey Association for its leadership training institutes to be held in Montreal this August.

FIGHT RESULTS

LOS ANGELES—Jerry Quarry, 192, Bellflower, Calif., and Tony Alongi, 204, Paterson, N.J., drew, 10. Zorrita Gonzales, 111, Tacuba, Mexico, outpointed Lachy Linares, 114, Puerto Rico, 10.

LEADS BY FOUR

Pott Warming Up

OKLAHOMA CITY (AP) — Johnny Pott continued his torrid pace in the $57,000 Oklahoma City open golf tournament Friday by shooting a three-under-par 69 in the second round.

Pott, whose 64 Thursday set a course record at the 7,173-yard Quail Creek Golf and Country Club course, held a four-stroke lead over Tony Lema and Tom Weiskopf.

Pott had a 11-under 133 for 36 holes.

Lema, who suffered a two-stroke penalty on the 15th hole, finished with a 68 for 137. Weiskopf had a 69 for his 137.

From there it dropped to 139 for Texan Terry Dill. Holding fourth place at 140 were Don Massingale, Butch Baird and Bruce Devlin.

Jack Nicklaus and Gary Player rallied from over-par scores Thursday to respectable two-under 70s.

Nicklaus was tied with seven at 143. Player was farther back at 146.

WHO HAS 6 ENTRANCES?
THE COLOOM MOTOR INN
DOUGLAS AT HILLSIDE
★ Complete Hotel Facilities
★ Ample Free Parking
★ Payroll Cheques Cashed

RADER WHEEL CENTRE

OK TIRE
1031 HILLSIDE Phone 385-7028

SUMMER HOURS
NOW
6 A.M.
TO
10 P.M.
OAK BAY MARINA

Simpsons-Sears
Has the cost of your Auto Insurance gone up?
CHECK WITH ALLSTATE NOW!
Many motorists save real folding money by switching to Allstate, and still get top quality protection and service.
Why Pay More?
Visit your nearest Allstate Agent at Simpsons-Sears or at your nearest Allstate office and find out how much you may save, or phone him at
385-9795 or 385-3451
You're in Good Hands with
ALLSTATE INSURANCE COMPANY OF CANADA
• AUTO • LIFE • SICK PAY • FIRE • MARINE
2024 Douglas Street, Victoria
and 728 Yates Street, Victoria, B.C.

charge accounts invited
when it's hot they're cool!

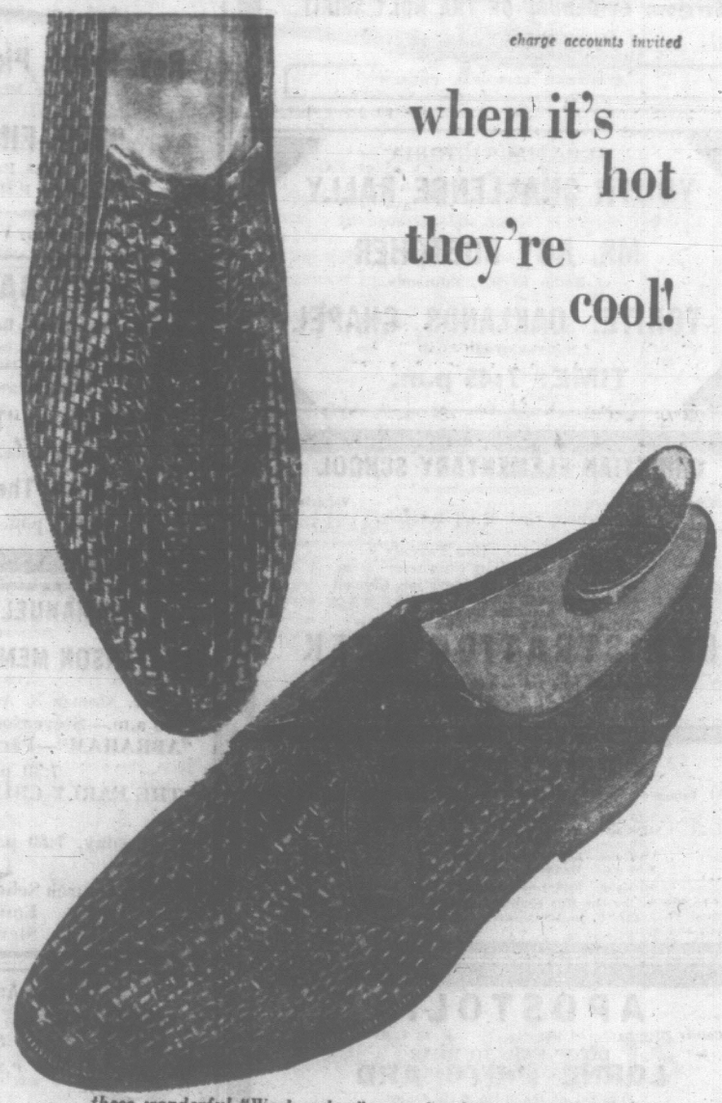

. . . these wonderful "Week-enders" were hand woven for us in Spain . . . done in fine leathers that are soft as butter . . . they are completely breathable, too!
"Pimlico" by Ambassador black woven fudge brown woven $21.95
"Hinleah" by Ambassador black woven fudge brown woven $21.95
available in All Our Men's Shops
Ingledew's
Men's and Women's Shoes
also Vancouver
749 Yates Street

Graham Wave of Excitement Fades Quickly—Minister

A Victoria clergyman today expressed doubt as to the spiritual effectiveness of evangelistic campaigns of the type conducted by Billy Graham.

"They create a lot of excitement at the time," said Rev. Albert King of Metropolitan United Church, "but I have the impression they are quickly forgotten."

"I personally don't care for this kind of approach, or the appeals for money that go with them."

Mr. King said the work of the church is a slow progressive development which goes on day by day and year by year.

"The individual witnesses to the faith that is in him at his church, at his work and at play. If he is brought into the church by evangelists, it is all to the good. But in many cases I feel he is caught up in a wave of excitement which soon passes."

"It is like a wind on the surface of a lake."

Several Times readers, referring to an article in last Saturday's church page, have pointed out that Dr. Graham has gone to England at the invitation of English people.

BY INVITATION

"He never goes anywhere unless he is invited, said a former U.K. resident, "and there is no doubt his crusade is badly needed in London to combat a general decline in moral standards."

In a circular letter to Victoria residents, Dr. Graham said his London crusade will be held in the Earls Court arena, seating 27,000 people, from June 1 to July 2.

He quoted a British friend as saying:

"Unless Britain has a spiritual awakening and a moral rearmament within the next two or three years, we may be finished.

"We feel that the forthcoming crusade may be the last hope."

No Spooks . . . Just Joy and Love

By NORMAN CRIBBENS
Times Church Editor

"Spiritualism is not a belief in spooks — it is a religion of light, joy and love," says Rev. Elsie Tingley, minister of Victoria's Open Door Spiritualist Church, 1600 Cook Street.

"I can't understand why certain periodicals depict us as something sinister and frightening. Surely there is nothing sinister in trying to contact loved ones."

Mrs. Tingley — an attractive grey-haired woman — admits there is a certain amount of hocus-pocus in the kind of spiritualism that is practised in darkened rooms.

But she insists that the majority of spiritualist churches, the world over, are engaged in a sincere pursuit of Truth.

"With all the marvels of science around us, why is it so hard to believe that persons who have left their bodies, and passed into a new dimension, should be able to communicate with the people they love?

"We have proved that they do, but so many cling to the idea there is nothing beyond the grave. Yet it's no more remarkable than sending out radio signals which can be picked up a million miles away."

At her Sunday meetings in the Open Door Spiritualist Church, Mrs. Tingley conducts a simple service that is little different from those in gospel halls.

Much the same hymns are sung, there are Bible readings, prayers and a sermon. The difference is that, after the service, Mrs. Tingley gives clairvoyant descriptions of dead persons to members of the congregation.

In most cases the descriptions seem to be recognized, viz.

"I'm coming to that lady over there — did you know someone named Tom? He wore a green eye-shade. He was stockily built and he worked with his hands."

"Yes, that was my uncle — he was a printer."

"Well, he wants me to tell you . . . ."

A personal message followed and it seemed to be understood by the lady whose uncle was a printer.

Mrs. Tingley gives the sermon and plays an electric organ in her little church. She also sings solo and duets with musical members of the congregation.

There is a simple wooden cross above the platform and on either side of it are blue-shaded lamps, glowing softly.

But the hall is fully lit and there is nothing spooky about it.

"We spiritualists have no fear of death," says Mrs. Tingley. "We greet it with a smile, for we know it is simply a passing from one dimension to another.

"For many it is like shedding a heavy overcoat and floating into happier sphere of existence."

Mrs. Tingley lost her husband three months ago. She says he is in touch with her.

MUSIC OF BACH will be directed in St. Matthias Anglican Church Sunday at 7:30 p.m. by Eric V. Edwards, organist and choirmaster. This Whit-Sunday eve, the choir will present Cantata 6: Bide With Us. Soloists will be Kathleen Gresham, soprano; James Mainguy, tenor; Arthur Irwin, bass, and Jennifer Allen, violin. Bach's Organ Concerto No. 1 will also be rendered.

NEWS OF CITY CHURCHES

First Communion for 46 Marks Pentecost Service

Churches throughout Greater Victoria will join with Christians throughout the world in observing Sunday as Pentecost, or Whit-Sunday.

The Pentecost message, issued by presidents of the World Council of Churches, will be read in many languages in the council's 214 Protestant, Anglican, Eastern Orthodox and Old Catholic member churches in 90 countries and territories.

Pentecost Sunday comes 50 days after Easter.

In Saint Luke's Church, Cedar Hill, the feast of Pentecost will be observed with Holy Communion at 8 a.m. and a full choral eucharist at 11 a.m.

Forty-six young people who were confirmed by Archbishop Harold Sexton two weeks ago will receive their first communion.

The boy's choir and the senior choir, directed by Herman Bergink, will sing All People At This Hour and Come Holy Ghost.

★ ★ ★

At the evening service in First Baptist Church, the Religion-Labor Council of Victoria will observe Industrial Thanksgiving Sunday and, at the close, there will be a panel discussion on Religion and Social Change.

Rev. John Watson will speak on Thy Will Be Done.

★ ★ ★

Dawn Benoit, soprano, will sing The Publican in Metropolitan United Church Sunday morning.

"This song is usually sung by hefty bass baritones," she said, "but I'm going to have a go at it!"

At the evening worship, Rev. William Hincks, a missionary from Zambia, Africa, will be the guest speaker. The Sanctuary Choir will sing O Brother Man, accompanied by William McNeil.

★ ★ ★

"There is no such thing as a solitary Christian is the New Testament," writes Dean Brian Whitlow. "Our Lord called into being a company of believers. They were described as disciples, saints, followers of The Way, Christians.

"To belong to this group was to enter into the redeemed and redeeming society . . . It came into existence at Pentecost and has been in the world ever since, with people of every generation entering into it."

★ ★ ★

Rev. Frank L. Pickering, for 5 years a missionary in Japan, will be guest speaker at the 11 a.m. service Sunday in Central Baptist Church.

At the 7:30 service, Rev. Robert Holmes will have as his topic The Final Victory, concluding the series on The Resurrection from 1 Corinthians chapter 15.

★ ★ ★

After the evening service at St. John's Sunday, Miss Eva Hasell will speak and show colored slides of her work with the Canadian Sunday School Caravan Mission.

During the summer months the Caravan Mission travels the northern dioceses of Canada holds vacation schools and makes contact with children in remote places.

Miss Hasell was awarded the MBE for her outstanding contribution in founding and running this mission over the years since 1920 when it first operated in the Diocese of Qu'Appelle, Sask.

★ ★ ★

In Emmanuel Baptist Church, Rev. N. K. Archer will speak on Watching and Waiting at the 11 a.m. service. This is Part 5 of the Abraham series.

In the evening, he continues the series on The Early Church and speaks on Election Day.

The choir will sing Dear Lord and Father of Mankind, and Thou Wilt Keep Him in Perfect Peace.

★ ★ ★

Continuing his sermons on How Can I Find God, Rev. H. R. Whitmore will ask Sunday, are we hiding from Him in our service to man?

The anthem at Garden City United Church will be Son of My Soul and at the 11:15 a.m. service at Wilkinson Road United, Just as I Am.

★ ★ ★

In Oak Bay United Church Sunday at 9:30 and 11 a.m., H. H. Wren will sing I Heard A Voice and the choir, directed by Robert Kroeger, will present the anthem Saviour, Thy Children Keep.

Rev. Alexander Calder will speak on Turn of the Tide.

★ ★ ★

Ven. A. E. Hendy, rector of St. Dunstan's, Gordon Head, and sometime rector of St. Paul's Church, Esquimalt, will speak at the 10 a.m. service in the Church of the Holy Saviour, Victoria West.

This service marks the church's 75th anniversary. There will be a festal evensong at 7 p.m.

★ ★ ★

The sacrament of the Lord's Supper will be observed at the morning worship in St. Andrew's Presbyterian Church Sunday morning and at a shortened service following the evening worship.

Very Rev. J. Lewis McLean, DD, will speak on A Question About God.

★ ★ ★

How To Stop Grovelling and Start Repenting will be the subject of Pastor Lloyd Mackey in Parkdale Free Church.

"Many people spend much time feeling sorry for themselves when they face defeat," says Mr. Mackey. "They should realize that God will forgive the sins which contribute to their defeat."

At the evening service Rev. Albert Dalman, dean of students at Vancouver Bible Institute, will be the guest speaker.

★ ★ ★

The second of two sermons of The Fruit of the Spirit, Patience, Kindness, Goodness — will be given by Rev. Robert Morris in First United Church Sunday at 9:30 and 11 a.m.

John Smith will sing He Shall Give His Angels Charge and the choir, directed by W. H. Gregory, will present the anthem Let Not Your Heart Be Troubled.

At 7 p.m. in the chapel Rev. Marvin Fowler will speak on Crisis of Life.

LEAVING for Toronto Monday, Very Rev. J. Lewis McLean, DD, will attend the 92nd general assembly of the Presbyterian Church in Canada. The assembly is made up of ministers and laymen from 49 presbyteries in Canada. Dr. McLean was moderator of the assembly in 1954.

Witness Supervisor Speaker at Seminar

Montague Mais, district supervisor for Jehovah's Witnesses in British Columbia, will be the key speaker at the Duncan training seminar of the Witnesses scheduled for June 3 to 5.

Mr. Mais has been acting as district supervisor for the Witnesses, replacing Reginald Arnett who held the position for the past two years. Mr. Arnett has received an appointment at the Witness Canadian headquarters in Toronto.

For the past five years, Mr. Mais has been training local congregation minister in the capacity of circuit supervisor. He has been a full time minister of the Witnesses for 23 years and is a graduate of the Watch Tower Bible College of Gilead in New York.

His present appointment as district supervisor gives him the wider responsibility for all Witness congregations in British Columbia.

Mr. Mais will deliver the feature discourse at the convention of the Witnesses to be held in Cowichan Senior Secondary School at Duncan, Sunday afternoon, June 5. His talk is entitled, Does God Have Influence in This Twentieth Century?

"Witnesses are currently intensifying their campaign to build faith in the Bible as a guide to modern living by offering — free home Bible study courses to all interested persons," says Pastor Clifford Roberts.

A topic of discussion at the three-day assembly will be the forthcoming Witness convention at Empire Stadium, Vancouver, this August. More than 35,000 persons from the Pacific northwest are expected.

Dedicated To Serving The Blind

J. M. Le Marquand, director of services of the Christian Record Braille Foundation for Canada spoke on the foundation in Seventh-day Adventist Church today.

Founded in 1899 it is incorporated under the Provincial Societies Act in B.C. It began its free services to blind people at the turn of the century from a hand-wringer press, turning out only 75 copies of braille journal per month.

Today the organization produces some 13,000,000 pages of braille material annually.

Distribution of English language periodicals and books is made without charge to blind people in 83 countries, but principally to persons in Canada and the U.S.

The foundation, which in its early years drew direct financial support from the Seventh-day Adventis Church, is independant and self-supporting from public contributions and is dedicated to serving blind people without regard to race, color or creed.

It produces more free services for blind people than any non-government-supported organization in the world. It sends its material throughout the North American Continent and 83 countries of the world.

Church Merger Approved

MILVERTON, Ont. (CP) — The Canada Conference of the Evangelical United Brethren Church has approved — by a narrow margin—a plan for union with the United Church of Canada.

The conference today announced results of Thursday's balloting on two questions concerned with union.

On the first, the conference voted by a 56-per-cent majority to join the United Church if the EUB church in the United States joins the Methodist Church there.

On the second question, a 52-per-cent majority favored union here even if there is no union in the U.S.

Nun Ends 8 Years Solitude

LONDON (AP)—An Anglican nun who shut herself off from the world in a cell Friday saw other people for the first time in eight years.

The nun, whose name and age remain secret, has not even seen herself in a mirror since 1958, when her bishop gave her permission to live all her life in solitary confinement.

The nun has left her cell in Walsingham Abbey, Norfolk, to go into hospital for orthopaedic treatment.

Only two Church of England nuns in Britain are under such vows of solitude. There are believed to be no women recluses in the Roman Catholic Church in Britain.

The other one, in her sixties, has been 30 years in her cell, also at Walsingham Abbey.

The Salvation Army
Victoria Citadel Corps
757 Pandora Avenue
Corps Officers:
Capt. and Mrs. D. McMillan
9:45 a.m.—Sunday School
11:00 a.m. Holiness Meeting
7:30 p.m.—Salvation Meeting
SPECIAL GUESTS
Major and Mrs. W. Carey, of Nanaimo
Self Denial Altar Service will be held in the Morning Meeting.
Band and Songsters will provide special music.
A Welcome Awaits You.

CHRISTIAN SCIENCE
First Church of Christ, Scientist
A Branch of The Mother Church, The First Church of Christ, Scientist in Boston, Massachusetts
Chambers St. and Pandora Ave.
Elevator Available
SUNDAY SERVICES
11:00 a.m. and 7:30 p.m.
Subject:
"Ancient and Modern Necromancy, Alias Mesmerism and Hypnotism Denounced"
Sunday School, 11:00 a.m.
Testimony Meeting Wednesday 8:00 p.m.
FREE PUBLIC READING ROOM AND LENDING LIBRARY
1210 BROAD STREET
ALL ARE WELCOME

VICTORIA TEMPLE
Non-Denominational
SHELBOURNE at KINGS
Sunday Services
11 a.m. - 7:30 p.m.
ORIGINAL CHRISTIAN DOCTRINE
Rt. Rev. Dr. A. R. Berting
PUBLIC LECTURES IN THE PHILOSOPHY OF LIVING
Every Wednesday at 8 p.m.

VICTORIA TRUTH CENTRE
"I am come that they might have life, and that they might have it more abundantly."
Rev. Emma M. Smiley, D.D.
Minister
11:00 a.m.
"The God of Trees"
11:00 a.m.
Children's Church
7:30 a.m.—"Five Were Wise"
Wednesday Meeting—8:00 p.m.
All Welcome 1201 Fort Street

FIRST CHURCH OF THE **NAZARENE**
Quadra and Kings
11 a.m. and 7 p.m.
Rev. Wm. Bahan, Minister

NEWSPAPER ADVERTISING STIMULATES BUYING

GLAD TIDINGS PENTECOSTAL
Pentecostal Assemblies of Canada, 842 North Park St.
Pastor: Rev. Eric A. Hornby Assistant: Fred Fulford, B.Sc.
9:15 a.m.—Sunday School
11 a.m.
"LIFE'S GREATEST ASSET"
7:30 p.m.
"THE CHRIST WHO NEVER WROTE A WORD"
Pastor Hornby speaks at both services.
WELCOME TO OUR FULL GOSPEL CHURCH. WE PREACH SALVATION NOW—DIVINE HEALING—BAPTISM IN THE HOLY SPIRIT—JESUS SOON RETURN

ESQUIMALT
Church of the **NAZARENE**
856 Craigflower Road
Rev. O. Kilshaw, Pastor
9:45 a.m.—Sunday School
11:00 a.m.
Morning Worship
7:00 p.m.
Special Singing and Music and Caravan Films

CHRISTADELPHIAN HALL
KINGS AT BLANSHARD
Sunday School—9.45 a.m.
Memorial Service—11:00 a.m.
7:30 p.m.
'THE PLAN OF THE AGES'
Mr. T. Lofting

THE CHURCH OF OUR LORD
HUMBOLDT AT BLANSHARD
Established 1874
11 A.M.—MORNING PRAYER
Sermon: POWER FOR MODERN LIVING
BISHOP D. A. RANKILOR, D.D.
7:30 P.M. EVENSONG TO 8:20 P.M.
The Hymns All Love To Sing.
Sermon: EVIDENCES OF THE HOLY SPIRIT
THE BISHOP
Visitors Cordially Invited To Victoria's Historical Episcopal Church.
REFORMED EPISCOPAL CHURCH

CENTRAL BAPTIST
833 Pandora Ave.—Rev. R. D. Holmes, B.Th., Pastor
"We Preach Christ Crucified, Risen and Coming Again"
9:45 a.m.—Sunday School for all ages
11:00 A.M.
Rev. Frank Pickering, B.A., M.Th.
(Our Missionary to Japan)
7:30 P.M.
"THE FINAL VICTORY"
(The Pastor will preach)
9:00 P.M.—Y.P. FIRESIDE
Thursday, 7:30 p.m.—Prayer, Praise and Bible Study
"Where Every Visitor Is an Honored Guest"

GREATER VICTORIA
YOUTH CHALLENGE RALLY
● Program of Music and Message by
MR. ROY BOETCHER
of Radio KGDN, Edmonds
TONITE: OAKLANDS CHAPEL
2736 FERNWOOD ROAD
TIME: 7:45 p.m.

FIRST BAPTIST CHURCH
Quadra at Mason Rev. John A. Watson, B.A., B.D.
J. E. Tunstall, Organist and Director of Music
Church Schools: Junior, Senior and Adult, 9:45 a.m.
Kindergarten and Primary, 11:00 a.m.
11 a.m. — "The Spirit Gives Life"
Guest Soloist, Margaret Christison
7:30 p.m.—"The Marks of His Presence"
8:45 p.m.—Fellowship Hour

CHRISTIAN ELEMENTARY SCHOOL
(Interdenominational)
2629 Victor St. Victoria
Reverences God in all subjects.
Co-operates in
—Supporting Christian Parents
—Building Christian Character
—Strengthening the Christian Church
Co-educational, Grades I to VII
High Academic Standing
Individual Attention Small Classes
REGISTRATION WEEK
May 30th-June 3rd — 4:00 p.m.-6:00 p.m.
(Or by Appointment)
Telephone: 384-2633

EMMANUEL BAPTIST CHURCH
FERNWOOD AT GLADSTONE
STEVENSON MEMORIAL BAPTIST CHURCH
1792 TOWNLEY ST.
Rev. Norman K. Archer, B.D., A.L.B.C., Minister
9:30 a.m.—Stevenson 11:00 a.m.—Emmanuel
"ABRAHAM"—Part V, "Watching and Waiting"
7:30 p.m.—Emmanuel
"THE EARLY CHURCH"—
Part IV, "Election Day"
Wednesday, 7:30 p.m., Emmanuel—
Prayer and Bible Study
Sunday Church School—
Emmanuel at 9:45 and 11:00 a.m.
Stevenson at 10:45 a.m.

FAITH TEMPLE
1161 Princess 384-9612 Pastor: Rev. G. L. Davis
9:15 a.m Sunday School—Classes for all.
11:00 a.m. Morning Worship.
6:30 p.m. Evening Prayer Service.
7:30 p.m. Evangelistic Service.
8:00 p.m. Wednesday—Bible Study.
8:00 p.m. Friday—Prayer and Body Ministry.
We believe in the one true church that Jesus spoke of, in St. John's Gospel 17:21, which, in these last days, moves in Divine Order in Word and Spirit.

APOSTOLIC
Corner Blanshard and Queens R. E. S. Toms, Pastor
DON'T FAIL TO HEAR
LORNE PRITCHARD
Principal of the Eston Bible School
Outstanding Bible Expositor
SUNDAY 11 A.M. AND 7:30 P.M.
Tues. — 8 p.m. — Bible Study
Fri. 8 p.m. — Young People's and Family Night
Visitors Heartily Welcome

St. Andrew's Presbyterian Church
Downtown—Douglas St. at Broughton
The Very Rev. J. L. W. McLean, C.D., M.A., D.D.
Reverend Robin S. Salters, M.A., B.D.
11 A.M.—THE LORD'S SUPPER
7:30 P.M.—"A QUESTION ABOUT GOD"
8:35 P.M. — Shortened Communion Service
Dr. McLean at all Services.
Organist and Choirmaster: C. C. Warren, L.R.S.M.

NORTH DOUGLAS PENTECOSTAL TABERNACLE
Corner of Douglas St. and Canterbury Road
Phone 479-1051
SUNDAY:
9:45—SUNDAY SCHOOL AND BIBLE CLASSES
11:00 A.M. and 7:15 P.M.
PASTOR C. FAWCETT
You Are Welcome To Attend Every Service

ST. PAUL'S GORGE—ERSKINE PRESBYTERIAN CHURCH
Tillicum and Walter
11:00 a.m.
"BABEL and PENTECOST"
Rev. W. J. Klempa, M.A., B.D., Ph.D.

KNOX PRESBYTERIAN CHURCH
2964 Richmond Avenue
11:00 a.m.
"The Cost of Discipleship"
Church school
9:45 a.m.—Ages 9-15
11 a.m.—Ages 3-8 and Nursery
Rev. A. M. Beaton, B.A.
VISITORS ARE WELCOME

KINGDOM MINISTRY (British Israel)
NEWSTEAD HALL, 734 Fort Street Leader, Mr. A. A. Fryer
SPEAKER: MRS. DOROTHY ABRAHAM
SUBJECT: "NONE OF THESE DISEASES"
Sunday, 7:30 p.m. . . . All Welcome

PUBLIC MEETING
Monday, May 30th, at 8 p.m.
NEWSTEAD HALL, 734 FORT ST.
Mr. E. W. Abraham
"ISRAEL IN THE NEW TESTAMENT"
Radio Broadcasts Sunday, 10 a.m. and 10:15 a.m. KARI (550).

★ ★ ★ **ALLIANCE CHURCH**
WELCOME TO OUR . . . 1039 Yates Rev. Ted Chapman, Pastor
CLOSING CRUSADE SERVICES
11 a.m.—7 p.m.
THE SINGING LACYS
★ Rev. H. P. RANKIN, EVANGELIST
Monday, LACY NIGHT
7:45 p.m. SACRED MUSIC CONCERT

Since 1912

A family need not worry about price at Sands

We have always made it a point to put the bereaved family at ease regarding price. We do this by pricing our funeral services most reasonably and in a wide range to meet every need. Then we arrange terms to suit every income.

THREE FUNERAL CHAPELS
Memorial Chapel of Chimes
Victoria, B.C. Phone 383-7511
Chapel of Roses
Sidney, B.C. Phone 656-2932
Chapel of Heather
Colwood, B.C. Phone 478-3821
Sands MORTUARY LTD.

ANGLICAN SERVICES
(Episcopal)

Christ Church Cathedral
Rockland and Quadra
The Very Rev. Brian Whitlow, M.A., M.Ed. B.D. Dean and Rector

8:00—Holy Communion
9:30—Family Communion
Instruction: The Dean
10:45—Church School and Nursery
Parish Hall
11:00—Mattins
Sermon: The Dean
3:00—The Baccalaureate Service of the University of Victoria
Sermon: The Right Rev. Michael Coleman, D.D.
7:30—Evensong
Sermon: The Rev. Roy A. Hoult
11:30—Holy Communion, James Bay

Weekdays: Mattins at 9:00
Evensong at 5:15.
Holy Communion:
Monday 12:15; Tuesday 11:00; Wednesday 12:15; Thursday 7:15; Friday 12:15; Saturday 12:15

ST. JOHN'S
Quadra at Mason
8:00 a.m.—Holy Communion
9:30 a.m.—Family Service and Sunday School
11:00 a.m.
(BROADCAST CKDA)
Choral Communion and Sunday School
Sermon:
Rev. John Sandys-Wunsch
Nursery Facilities at Both 9:30 and 11:00 a.m.
7:30 p.m.—Evensong
Sermon:
Canon Grahame B. Baker
(Job's Daughters, Bethel 27 in attendance.)
THURSDAY:
Holy Communion, 10:30 a.m.
DAILY—Evensong, 4:45 p.m.

St. Mary's
Elgin Road
The Parish Church of Oak Bay
The Rev. Canon Hywel J. Jones, L.Th., Rector
WHITSUNDAY
8:30 a.m.—Holy Communion
11:00 a.m.—Mattins
(Attended by Members of Oak Bay Kiwanis and Families)
Preacher: The Rector
7:00 p.m.—Evensong
Preacher: The Rector
SUNDAY SCHOOL
11:00 a.m.—All Departments
Nursery Facilities
Thursday
10:30 a.m.—Holy Communion

ST. PETER'S
St. Peter's Road at 3935 Quadra
Rector: Rev. E. W. S. Gilbert, C.D., B.A., B.D.
8:30 a.m.—Holy Communion
11:00 a.m.—Morning Prayer
The Rector
11:00 a.m.—All Sunday School Classes Meet
3:00 p.m.—Confirmation Class
7:00 p.m.—A.Y.P.A.
7:30 p.m.—Evening Prayer
Wed.—Holy Communion, 10:30 a.m.

St. George The Martyr
Cadboro Bay and Maynard Roads
Serving Queenswood, Ten Mile Point, Uplands and Cadboro Bay
Rector: The Rev. N. S. Noel, D.D.
8:00 a.m.—Holy Communion
11:00 a.m.—Morning Prayer
7:30 p.m.—Evening Prayer
9:45 a.m.—Sunday School and Bible Class
Visitors Welcome

ST. MATTHIAS
Richardson and Richmond Ave.
Rev. Canon J. Rogers, B.A., B.D., Rector
Whitsunday
8:00 a.m.—Holy Communion
9:45 a.m.—Family Service
11:00 a.m.—Choral Communion
Nursery Facilities
7:30 p.m.—Evening Prayer
The Senior Choir will present Selections from Bach Cantata "Bide With Us"
Thursday
10:30 a.m.—Holy Communion

ST. BARNABAS'
Belmont and Begbie
WHITSUNDAY
8:00 a.m.—Holy Communion
11:00 a.m.—Procession, Sung Mass and Sermon
Nursery Facilities and Children's Classes During This Service
7:30 p.m.—Solemn Evensong, Sermon and Procession
HOLY COMMUNION DAILY
7:30 a.m.—Monday, Tuesday, Thursday, Saturday
9:30 a.m.—Wednesday and Friday
Rector:
The Rev. Canon B. T. Page, M.A.
Phone 384-2978

CHOIR LEADER AND/OR ORGANIST NEEDED BY RESIDENTIAL CHURCH
Opportunity as Choir Leader for singer with musical understanding; and for young budding organist.
Apply Box 612, Colonist or Times.

First United Church
Quadra and Balmoral
Ministers:
Rev. Robt. J. D. Morris, M.A., B.D.
Rev. Marvin G. Fowler, B.A.
Director of Christian Education, Mr. Rob Nelson, B.A.
Directors of Music,
Mr. and Mrs. W. H. Gregory
9:30 and 11:00 a.m.
"THE FRUIT OF THE SPIRIT"
II. Patience, Kindness, Goodness
Rev. Robert J. D. Morris
Mr. Thomas S. McKeachie will share in the conduct of the service
Solist, John Smith
7:00 p.m.
In the Chapel
"CRISES OF LIFE"
VII. Vocation
Rev. Marvin G. Fowler
Hearing Aids
Ramp available north side entrance
VISITORS CORDIALLY WELCOME

METROPOLITAN UNITED CHURCH
Pandora at Quadra St.
(EV 2-8184 or EV 3-2897)
"For A Closer Walk With God"
11:00 a.m.
Preacher:
Rev. Albert E. King
"EXCESSES IN VIRTUE (?)"
1 Corinthians 13
Soloist: Mrs. Dawn Benoit
7:30 p.m.
Missionary Service
Guest Speaker:
REV. Wm. HINCKS, B.A., B.D.
A United Church Missionary from Zambia, Africa
Other United Churches in the Victoria Presbytery will participate in the service.
Sunday School: 9:30 and 11:00 a.m.
Nursery for Infants: 11:00 a.m.

CENTENNIAL UNITED CHURCH
Gorge Road at David St.
Minister: Rev. S. J. Parsons, D.D.
Officiate: Mr. Percy Ould
11:00 a.m.
"The Feast of Pentecost"
Soloist: W. Stanley Martin
Church School—All Departments
7:30 p.m.
"Things Unshakeable"
Broadcast over CJVI
Director of Music,
Mrs. G. W. Espin, A.T.C.L.
Organist,
Mrs. Margaret Wilmshurst

THE CHURCH OF ST. AIDAN
(United Church of Canada)
Richmond at Cedar Hill Cross Road
University Area Church
Rev. A. G. McLeod, B.D.
Organist: Mrs. Vera Barclay
11:00 a.m.—Your Church
No Evening Service
9:30 a.m.—S.S., Grade 3 to Adult
11:00 a.m.—S.S., Infants to Grade 2

Oak Bay United Church
Mitchell and Granite
Rev. Alexander Calder
Rev. D. B. Sparling, D.D.
Organist: R. W. Kroeger
Two Sunday Schools
Two Church Services
9:30 and 11 a.m.
"TURN OF THE TIDE"
Sacrament of Baptism—11 a.m.

FAIRFIELD
Rev. H. W. Gorley, Ph.D.
Organist: David Palmer
11:00 a.m.
"Reporter's Interview"
7:30 p.m.
"Conference Report"

ANGLICAN

ST. PHILIP'S CHURCH
Corner Eastdowne and Neil, Oak Bay
Rector: Lt.-Col. The Rev. R. O. Wilkes, M.C., C.D.
Whitsunday
8:30 a.m.—Holy Communion (Corporate Communion of the Confirmation Class and Their Parents)
11:00 a.m.—Matins
7:30 p.m.—Evensong and Bible Study
Sunday School
9:45 a.m.—General Classes
11:00 a.m.—Pre-School Classes
10:00 a.m.—Teen Club

ST. LUKE'S
(Corner Cedar Hill and Cedar Hill X Road)
WHITSUNDAY
8:00 A.M. Holy Communion
11:00 A.M.
CHORAL EUCHARIST
First Communion of the Newly Confirmed
PREACHER:
The Rt. Rev. H. R. Ragg, D.D.
12:15 P.M. Holy Communion
7:30 P.M. Evensong
The Ven. C. E. P. Wolff

ST. SAVIOUR'S CHURCH
Corner Henry and Catherine Streets
CONSECRATED MAY 10, 1891
"Victoria West's Pioneer Place of Worship"
The Original Imperial Garrison Church
75th Anniversary Services
Pentecost
No 8:00 a.m. Service
10:00 a.m.—Procession and Parish Communion
Preacher — The Ven. Albert Hendy
Honorary Archdeacon of Comox:
Rector, St. Dunstan's Church, Gordon Head.
7:00 p.m.—Festal Evensong, Installation of Servers, Organ Recital
(Recital by Mr. Geoffrey Thornburn, Asst. Organist, Christ Church Cathedral)
A Cordial Welcome to Descendants of Pioneer Families, Former Parishioners and Friends.
Vicar, The Rev. Richard Mumford

Churches

GOSPEL HALLS

VICTORIA GOSPEL HALL
935 Pandora Avenue
Sunday:
9:30 a.m.—Sunday school.
11:15 a.m.—Worship and Breaking of Bread.
7:30 p.m.—GOSPEL SERVICE. SPEAKER:
MR. PETER ANDERSON
8:00 p.m. Tuesday—Ministry. MR. GEO. DOUKHOFF
8:00 p.m. THURSDAY: PRAYER

QUADRA BIBLE CHAPEL
Tolmie Ave. and Jackson Street
Sunday:
9:45 a.m.—Sunday school and Bible class.
11:00 a.m.—Morning service. Mr. L. E. Wallace.
11:50 a.m.—The Lord's Supper.
7:30 p.m.—Evening service. Dr. David Gaunt.
Wednesday:
7:45 p.m.—Missionary prayer meeting.
Thursday:
10:15 a.m.—Ladies' coffee hour.

OAKLANDS CHAPEL
Fernwood and Cedar Hill Roads
Sunday:
9:30 a.m.—The Lord's Supper.
11:15 a.m.—Family Bible hour and Sunday school. Speaker, Dr. D. Horton.
7:30 p.m.—Evening service. Speaker, Mr. S. Hitchman and the Youth Challenge Choir.
Thursday:
8:00 p.m.—Missionary prayer meeting.
Note: Tonight at 7:45 p.m., Youth Challenge meeting. Speaker, Mr. Roy Boetcher of KDDM.

UNIVERSITY CHAPEL
Hawthorne and Majestic (Opposite Majestic Park)
Sunday:
9:45 a.m.—Sunday school and adult Bible class.
11:00 a.m.—Family Bible Hour. Speaker, Mr. S. G. Field. Supervised nursery.
7:00 p.m.—The Lord's Supper.
Wed. 8 p.m.—Prayer and Bible study. Opportunity for coffee and fellowship after every service.

ROSS BAY GOSPEL HALL
Corner of May and Joseph Streets
Sunday:
9:30 a.m.—Worship and Breaking of Bread.
11:30 a.m.—Sunday school and family Bible Hour. Speaker, Mr. E. King.
7:30 p.m.—Gospel service. Speaker: John Stewart.
Wednesday:
8:00 p.m.—Prayer and Bible study.

WESTVIEW GOSPEL CHAPEL
313 Brunswick Place
(Island Hwy. at Tillicum)
Sunday:
9:30 a.m.—The Lord's Supper.
11:15 a.m.—Sunday school and Bible classes.
7:30 p.m.—Gospel service. Speaker: Mr. Jim Welson.
Wednesday:
8:00 p.m.—Prayer and Bible study.

BETHESDA CHAPEL
Corner Oak Bay Ave. and Davie St.
Sunday:
9:30 a.m.—Worship and Breaking of Bread.
11:15 a.m.—Sunday school and Family Bible Hour.
7:30 p.m.—Gospel service. Speaker, Mr John Aitken.
Wednesday:
8:00 p.m.—Prayer and Bible study

MILNES LANDING GOSPEL CHAPEL
Sunday, 6:45 p.m., The Family Hour Speaker, Mr. Joe Gilmour
Thursday:
7:30 p.m.—Bible Study.

LUTHERAN

LUTHERAN CHURCH OF THE CROSS
Cedar Hill and Cedar Hill Crossroad
Rev. V. E. Propp, pastor. 477-3851.
Sunday school ..... 11:00 a.m.
Divine worship ..... 11:00 a.m.
Nursery facilities
The Church Where Families Worship Together
Ev. Lutheran Church of Canada (A.L.C.)

GRACE ENGLISH LUTHERAN CHURCH, L.C.A.
1273 Fort St. EV 3-5256 or EV 3-1686
(Across from Central Junior High)
Pastor: Rev. David H. Metzger, B.A.
The Early Service ..... 9:00 a.m.
The Sunday Church School ..... 10:00 a.m.
THE SERVICE ..... 11:00 a.m.
Adult Bible class each Thursday night at 7:30 p.m.
"I was glad when they said to me, Let us go into the House of the Lord!"
Visitors to Victoria are invited to worship with us!

HOPE LUTHERAN CHURCH
(MISSOURI SYNOD)
1924 Carrick St. at Dean Ave.
The Rev. L. M. Carlson, pastor. 386-5784
Divine worship ..... 11:00 a.m.
Sunday school and Bible class ..... 9:45 a.m.
A church of "The Lutheran Hour" and "This Is the Life"

GOOD SHEPHERD LUTHERAN CHURCH
2815 Cedar Hill Road
Rev. J. E. Bergbusch, D.D., pastor
EV 5-2131
Matins (English) 9:30 a.m.
The Service (German) and Sunday school, 10:30 a.m.
Western Canada Synod, L.C.A.

SPIRITUALIST

OPEN DOOR SPIRITUALIST CHURCH, 1600 Cook. Sunday, 7:30, Mr. R. Harris. Wed., 8 p.m., Rev. H. Woodhouse, 5th Series of History of Spiritualism. Healing. Welcome.

CHRISTIAN SPIRITUALIST CHURCH, 738 Fort St. Sunday, May 29, 7:30 p.m. Trance address and messages. Wednesday, June 1, 7:30 p.m.

METHODIST

FREE METHODIST CHURCH
1620 Cook Street
Rev. Martin Hopfer, 386-4906
Sunday school — 9:45 a.m.
Morning worship — 11 a.m.
Evening worship — 7 p.m.

SOCIETY OF FRIENDS

SOCIETY OF FRIENDS
(Quakers)
MEETING FOR WORSHIP
SUNDAY, 11 A.M.
VISITORS WELCOME
1531 FERN STREET

CHURCH OF CHRIST

CHURCH OF CHRIST
3460 Shelbourne St.
Bible classes, 10 a.m.
Morning worship, 11 a.m.
Evening worship, 7:30 p.m.
479-3743 — 479-2660

UNITED

GORDON HEAD UNITED CHURCH
4575 Torquay Drive
Rev. J. Millard Alexander, B.A.
9:45 a.m.—Sunday School, Nursery to Primary
11:00 a.m.—Junior to Senior.
9:45 a.m.—Morning worship. Nursery provided.

CORDOVA BAY UNITED CHURCH
Rev. J. Millard Alexander, B.A.
9:30 a.m.—Sunday school, nursery to intermediate.
10:15 a.m.—Nursery to senior.
11:30 a.m.—Morning worship. Nursery provided

CADBORO BAY UNITED CHURCH
2625 Arbutus Road
Church School:
9:45, Grades 1-9 — 11:00 Pre-school
Morning Worship:
11:00 Nursery and infant care.
Rev. C. Leighton Streight, B.A
477-4550

UNITARIAN

UNITARIAN CHURCH OF VICTORIA
Servetus Hall
105 Superior Street
Marvin D. Evans, B.A., B.D.
Sunday, May 29th,
9:30 and 11 a.m.
"On Becoming Color Blind"
Mr. Evans.
Special music at the 11:00 service.

COMMUNITY

GOSWORTH ROAD COMMUNITY CHURCH
Sunday school 9:45
Morning service 11:00
Evening service 7:00
Pioneer Girls. Parents, pals, friends invited. Speaker: Rev. Mr. Nelson.
The Lord knoweth them that trust in Him.—Nahum 1:7.

UNITED

Belmont Ave. United
Belmont Ave. and Pembroke St.
(Five Blocks from the Jubilee)
Rev. Murray Henderson B.A.
11:00 A.M.
"PENTECOST"
(Violin Soloist: Dewayne Parfitt)
No Evening Service Until Fall
"A Friendly Community Church"

Uvic to Honor 260 Graduates

The Gordon Head campus of the University of Victoria, where flowerbeds and new construction compete for the visitor's attention, will be the setting for the university's Spring Convocation Monday.

This year 260 students will receive the bachelor's degree. Degrees to be conferred are: bachelor of arts, 119; bachelor of science, 57; bachelor of education (secondary), 28; bachelor of education (elementary), 56. Last year, 214 degrees were conferred.

Members of the graduating class, and their families and friends, will hear a report by the university chancellor, Judge J. B. Clearihue. Chancellor Clearihue, whose term of office expires this fall, has been associated with the institution since 1903, when he and seven other students took part in the first classes of Victoria College.

Following the chancellor's remarks, president Malcolm G. Taylor will review developments on campus during the past academic year.

The honorary degree of Doctor of Laws (LL.D.) will be conferred upon chancellor Clearihue by Lieutenant-Governor George Pearkes, "visitor" of the University of Victoria. (The "visitorship" is a ceremonal office held by a distinguished friend and patron of the university.)

Chancellor Clearihue will then confer the same degree on three other well-known British Columbians — Premier W. A. C. Bennett, Dr. Phyllis G. Ross, retiring chancellor of the University of British Columbia, and Leon J. Ladner, a noted Vancouver lawyer and industrialist. Premier Bennett will give the convocation address.

Ceremonies begin at 2:30 p.m. when the academic procession enters the university auditorium. The procession will include the candidates for graduation, wearing own and mortar board, and members of the faculty in academic regalia. Candidates will be introduced in turn by the dean of arts and science, Dr. A. J. Wood, or the dean of education, Dr. F. T. Tyler. As each candidate' name is read out, he or she will be formally admitted to convocation by the chancellor. The candidate will then be congratulated by the president, receive a diploma, and leave the platform.

At the close of the ceremonies, graduates and their guests are invited to a reception in the lecture wing of the Elliott Science Building. A second reception will be held at 7:30 p.m. in the Georgian Lounge of the Empress Hotel. The graduation ball follows at 9 p.m. in the Empress Ballroom.

On Sunday, May 29, at 3 p.m., the graduating class will attend the annual baccalaureate service in Christ Church Cathedral. The service will be conducted by Dean Brian Whitlow, of the Cathedral.

CONTROVERSIAL radio priest of the 1930s; Ontario-born Rev. Charles E. Coughlin, 74, will retire in June as pastor of church near Detroit due to failing health. His political and economic views stirred debate before war.

Regina Hints Car Insurance Hike Coming

REGINA (CP) — Saskatchewan's automobile accident insurance fund has just been through the most disastrous year in its history and a general increase in premiums may be necessary, welfare minister Dave Boldt said today.

Mr. Boldt, minister in charge of the Saskatchewan government insurance office which administers the fund, made the statement in a press release.

"If the present upward spiral in accidents is not reversed immediately some general increase in premiums may be necessary."

He said accident claims increased less than 10 per cent during the fiscal year ended March 31 compared with the 1964-65 fiscal year.

But the cost of public liability during the year was $2,600,000 compared with $1,500,000 during the 1964-65 fiscal year, an increase of 67 per cent, Mr. Boldt said.

CLAIMS INCREASE

During the 1965-66 fiscal year property damage claims increased 22 per cent and fire and theft claims 24 per cent.

Saskatchewan's compulsory automobile insurance, purchased with licence plates, became effective in 1946 with the passing of the automobile accident insurance act. Since then the fund has received $120,000,000, Mr. Boldt said.

Claims have been paid amounting to $98,000,000 with paid for driver education and training.

Empty Bomb Threat Empties High School

About 500 students at Mount Douglas High School hustled from the building Friday afternoon after an unidentified caller claimed a bomb was going to explode in one of the lockers.

"There's a bomb going off in my locker in five minutes and don't think I'm fooling," the male caller said.

The call to the school came shortly before 3 o'clock and both police and firemen hurried to the scene.

Students milled about the school while officers began their search.

Det. Sgt. Robin Stewart said the search of the 500 school lockers would continue during the night.

The students, meantime, went home without books for homework and some of them without sweaters and jackets, which were left in the school.

Regina Man Wins Grant

The University of Victoria has awarded a $1,200 fellowship to a Regina man for graduate study at Uvic in marine biology.

The award was made to R. M. Dunnill, a graduate with first class honors of the University of Saskatchewan. The award is made under a program to attract promising graduate students to Uvic's new school of graduate studies.

WITHIN FEW THOUSAND YEARS

Senile Human Beings Will Occupy World

NEW YORK (AP) — Medical research is promoting a time when "the surface of the earth will be completely occupied by human beings" and "more and more of them will be senile," a famous British physician warned Thursday.

"I find this a terrifying prospect, and I am glad that I shall be dead and will have ceased to make my contributions to this catastrophe long before it happens," Sir George W. Pickering of Oxford University declared.

"We may ask ourselves whether it is not time to halt the program of research and development which will make such a thing possible," he told a symposium at Columbia University on research and the future of medicine.

"The hint of such an idea by a man who has spent the bulk of his adult life in research of this kind savors of intellectual treason," Pickering said.

"Nevertheless, we must face up to the probable consequences of our ideas and ideals, and be prepared to revise them.

"This is something which thoughtful folk should be expected to do, and have not done. It is time we did."

Pickering, 61, described strides in research to overcome degenerative diseases, and ultimately to make possible the trans-planting or borrowing of human organs for the old. But the human brain probably can never be transplanted, he said.

"The goal of medicine . . . is that of indefinite life, perhaps in the end with somebody else's heart or liver, somebody else's arteries, but not with somebody else's brain.

"It has been estimated that if we go on reproducing ourselves and prolonging the expectation of life at about the same rate as now, the surface of the earth will be completly occupied by human beings within a few thousand years. More and more of them will be senile."

Nun Fined $15 For Striking Boy

TORONTO (CP)—A woman described as a lay nun of the Old Catholic Church was fined $15 Friday on a charge of assaulting an altar boy by slapping his face April 28.

Mary Elizabeth Wilson, 24, also known as Sister Mary of St. Joseph's Metropolitan Mission, pleaded not guilty.

James Billy Etwell, 13, told Magistrate Donald Graham he was in the mission's recreation room when Sister Mary accused him of drinking sacramental wine.

Summer Runs By Black Ball Start June 1

Summer service of the Black Ball ferry MV Coho to Port Angeles starts June 1.

The ferry leaves Victoria daily at 10:15 a.m., 2:30 p.m. and 6:30 p.m. It also leaves Victoria at 6 a.m. daily except Thursdays.

The MV Coho leaves Port Angeles daily at 8 a.m., 12:15 p.m. and 4:30 p.m. It also leaves Port Angeles at 8:30 p.m. daily except Wednesday. The summer schedule continues until September 15.

Inside City Hall

GROUNDED ALDERMAN UP IN AIR

By JIM HUME

The past week will not go down in the annals of city hall as one of the best for travellers.

Ald. Michael Griffin started the foul-up trend when he decided to take a quick trip to Gold River the province's famous instant town.

Planning carefully Ald. Griffin measured his time wisely and well. Arriving at Strathcona Lodge late in the evening and up bright and early the following morning, he arrived at the private logging road gate barring entrance to the last 13 miles of road around 6:30 a.m.

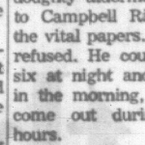

Hume

A Pinkerton guard, pleasantly smiling even at that hour of the morning, asked for the signed permit required before entrance could be granted.

Ald. Griffin, having been assured that he would have no trouble getting through, lacked the necessary document.

The rest of the story is too long and painful to recite in detail.

Permit Refused

Suffice to say that the doughty alderman drove back to Campbell River to obtain the vital papers. A permit was refused. He could go in after six at night and before three in the morning, and he could come out during the same hours.

With no hotel, no restaurant and no other vital essentials, Gold River does not yet beckon the overnight traveller.

Undeterred Ald. Griffin caught the afternoon bus—no permit required but you have to sign your life away when you board lest disaster overtake the unwary — whipped back along the gravel road he now knew by heart and finally arrived on the west coast. But only for little more than an hour. After that it was the same bus back to Campbell River and home.

Having started a week like that the worthy alderman finished in a blaze of snarled glory.

With his wife he headed last Friday for Williams Lake and a Knights of Columbus convention.

Luck Ran Out

The flight from Victoria to Vancouver was uneventful. But that was the end of the Griffin traveller's luck.

At Vancouver engine trouble held up the flight one hour. At Kamloops a high cross-wind prevented the aircraft destined for the Cariboo from taking off for several hours. And on the way home (the convention went off without a hitch) the word debacle is the only one fitting the situation.

Ald. Griffin is now the only man in civic history to travel 600 miles to catch an aircraft to fly he and his wife to the coast.

Here's the way it went.

Anxious to get home last Sunday, Ald. Griffin asked if there were any flights from Prince George a little more than three hours drive away. Told there was a flight with two seats if he could get to PG in two hours the alderman thought discretion the better part of valor.

Any other flights? Yes, indeed, Flight 19 would get him to Kamloops and thence to the coast but it was some hours away.

Off to Kamloops

Rather than twiddle thumbs in Williams Lake, the Griffins decided to ride with friends as far as Kamloops and catch the flight there.

They arrived in Kamloops with an hour to spare before departure time.

But when traveller Griffin goes sour, he goes all the way.

"I," he announced at the airport," am Mike Griffin. "I have two reservations on Flight 19."

"Good," said the airport official. "Flight 19 was withdrawn from service two years ago so you're a little late. Try Kelowna, there's a flight out of there later on today."

Fortunately the friends with the car were travelling back to the Kootenays, so down the Okanagan trooped the Griffins.

They made Kelowna airport with a good two hours to spare. And here was a flight to Vancouver. But alas it was not only booked solid but had a waiting list.

Tide of Disaster

"Any chance?" asked Ald. Griffin, knowing full well that there's no sense in bucking a tide of disaster in full flood.

"Stay overnight," said the airport official brightly. "I can get you on a tomorrow's flight or, if you're really anxious to be on your way, you could squeeze on the earlier flight from Castlegar."

In for a penny, in for a pound. Back to the car and away over Anarchist Mountain and through the Kettle Valley to Trail-Castlegar.

From there, glory be, the Griffins finally caught a flight to the coast the following day.

Said Ald. Griffin Tuesday, still not quite sure whether he was home: "I felt sure at Castlegar they would tell us we could catch a flight at Cranbrook and that from there we'd be sent to Calgary. But I knew we'd be fine if we got to Calgary. From there we could have flown to Toronto and caught one of the big jets home. Might have been quicker at that."

RCMP PROSECUTORS UNDER FIRE

Lawyer Closed Shop Wide Open

VANCOUVER (CP) — City lawyer J. Raymond MacLeod says many courts in British Columbia have been improperly run for years.

Mr. MacLeod said Friday he believes the courts are improperly constituted whenever an RCMP officer appears as the prosecutor, which he said happens in many cases.

"I believe thousands of dollars in fines should be returned."

"And what do you do about people sent to jail, who have completed their sentences?" he asked.

The lawyer said he bases his argument on a B.C. statute which says that only barristers and solicitors are allowed to practise law in the province, subject to certain exceptions, which do not apply to many magistrate's courts.

Mr. MacLeod said he wrote to the attorney - general's department, and received a reply stating the department does not agree with him on this question.

The reply quoted the Criminal Code of Canda, the B.C. Summary Convictions Act and a privy council decision as authorities.

Mr. MacLeod, however, said that the authorities quoted do not apply, because of a third act, known as the B.C. Legal Professions Act, which says that, except in rare cases, only members of the Law Society of B.C. may engage in the practice of law.

He said also that witnesses would tend to be nervous when a policeman acts as a prosecutor.

And He Grew Up To Become a Sea Captain

LAD'S DREAMS KINDLED BY SMALL BOATS

This is the sixth of a series of articles on local marine personalities.

By TERRY IZZARD
Times Marine Reporter

As a young boy, Gordon Irving sat for hours watching the deep-sea freighters entering and leaving Juan de Fuca Strait.

Often his mother would scold him for daydreaming on the porch of their Harling Point home, just below Gonzales Hill.

What she couldn't have known at the time, and what young Gordon himself didn't know, was that one day his dreams would come true.

Only nine years old, he was particularly fascinated by the comings and goings of a small harbor craft which scurried out to meet each incoming ship.

●

In fair weather or foul, the tiny boat would bob out into the strait to pull alongside the giants of the sea.

Although Gordon was too young to realize, the boat was putting a pilot aboard to steer the merchantman through the many tricky channels of Vancouver Island's east coast.

Today, less than 30 years later, Gordon Irving, now a fully-fledged captain, knows all there is to know about the pilot boat.

From his airy office overlooking the Olympics, he is responsible for the two pilot boats operating out of Victoria.

●

At 35, Capt. B. Gordon Irving is the youngest superintendent of pilots in B.C.'s history.

Quiet and unassuming, he reached his present position last October after persuading a department of transport interviewing board he was best man for the job.

And that was no easy task to accomplish.

Among those applying for the seat were a number of veteran skippers with many years more experience than the young Victorian.

But get the job he did, and judging by the respect with which he is treated by the men under him, he was a good choice.

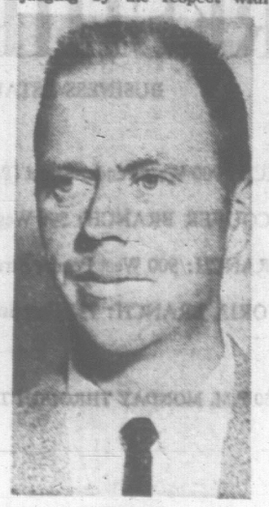

IRVING
. . . a long way

The balding father of three has come a long way since leaving Oak Bay High School at the age of 15.

It was just 20 years ago that he applied for and got his first job as deckhand with the old Victoria Tug Co. Ltd.

The hands which now wield a ballpoint pen eight hours a day were then used to shovel coal into the furnace of the tugboat Swell.

In the next four years the $72.50-a-week deckhand rose to be mate in the tugboat Spray before joining B.C. Forest Products as tug boat operator and boom man.

Then at 20 he decided to pop the question to the girl next door, pretty Shirley Boyer.

●

Since the age of 12 the two had been neighbors and it came as no surprise to the parents when the two announced their wedding plans.

After two years of marriage, Gordon moved to Dockyard in the spring of '53 as a civilian seaman aboard the auxiliary naval vessel, Dundurn.

During the next 11 years, up to his resignation from Dockyard in 1964, he studied for, and passed all the exams, including his coastal master's ticket.

●

With this feather in his cap he joined the department of transport as mate aboard the cutter Ready.

In the next 18 months, up to his present appointment, he sailed aboard a number of the department's vessels, including the ice breaker Camsell.

If certain people were surprised at such a young captain being appointed to the important position of superintendent of pilots, no one was more surprised than Capt. Irving himself.

Yet he seems to have settled into the top seat remarkably well in such a short time.

CHAIRMAN of new Science Council of Canada will be Dr. O. M. Solandt, 56, chancellor of the University of Toronto, whose appointment was announced today in Ottawa. Appointment of the 25 members and four associate members of the council will be made in the near future.

PROMISES PASS $500,000,000 MARK

Election Campaign Proving Expensive for Lesage

By RUSS PEDEN

MONTREAL (CP) — Keeping promises made in the heat of an election campaign can be an expensive proposition.

In the campaign for Quebec's June 5 provincial election, Premier Jean Lesage has announced plans for projects expected to cost more than $500,000,000.

One of the major items—widen and resurface the 700-mile highway circling the Gaspe Peninsula, a job expected to cost $200,000,000.

Another $200,000,000 project is the integrated steel mill the Liberals are committed to build at Becancour, on the south side of the St. Lawrence River opposite Trois-Rivieres.

A third item is the $100,000,000 light water atomic energy electricity generator, described as Canada's first, on which Hydro-Quebec is to start work at Becancour this fall.

HARNESS FIVE RIVERS?

The government also was studying the possibility of the hydro-electric development of five rivers flowing from northwestern Quebec into James Bay. Surveys were in progress, but no cost estimates were given.

Between them, Mr. Lesage and Health Minister Eric Kierans have announced the construction of nine hospitals and have stated the estimated cost of four of them: one for Chandler at $5,300,000; a 175-bed institution for Val d'Or, $540,000; a 250-bed psychiatric centre for Val d'Or, $3,500,000; and a 70-bed institution for Baie Comeau, $1,615,000.

Hospitals have also been announced for St. Hyacinthe, St. Johns, Thetford Mines, Shawinigan and Ste. Anne des Monts.

The $32,000,000 cost of improvements to Highway 8 in the Hull region would be shared with the federal government. There also were plans to build an $8,000,000 education centre in Hull and to span the Ottawa River with two interprovincial bridges. The cost of the bridges was not disclosed.

The promises of the other parties in the campaign are more difficult to evaluate.

ALL IS CALM

NORFOLK, Va. (AP)—Six days after they set out for England in a 15-foot rowboat, two English journalists were out of touch with the rest of the world.

The U.S. Coast Guard reported Friday it had not been in touch with the Puffin and its two occupants since the cutter Conifer spotted it Wednesday about 10½ miles off shore. David Johnstone, 34, and John Hoare, 29, were waiting for favorable winds.

Nearly-Free Trade Area Proposed

OTTAWA (CP) — Douglas Jay, British board of trade president, said this week Commonwealth and European countries should work toward a nearly-free trade area.

This long-range development would stimulate trade in all directions and benefit all countries involved, including the emerging Commonwealth nations.

Mr. Jay told the Canadian Club of Ottawa the Commonwealth and Europe are becoming separate free trade areas.

"It would be best for all countries, developed or less-developed, if both the Commonwealth and Europe were to become a more nearly, and not less nearly, complete free trade area in the future.

"There is no reason in the long run why the Commonwealth and Western — and indeed Eastern — Europe should not both be steered in this direction, and the benefits spread to all other countries by multilateral tariff concessions if we all show sufficient wisdom and patience."

Second Bloc Proposed For Canada

OTTAWA (CP)—John W. Holmes, director-general of the Canadian Institute of International Affairs, suggested Thursday that Canada should participate in two Commonwealths—the British and the French-speaking community of Africa and Asia.

Canada could thus try to prevent a gulf growing between the English and French-speaking nations of Africa, Mr. Holmes told the Senate external relations committee.

Senate Speaker Sydney J. Smith said Canada could make an important contribution by sending French-speaking engineers to Africa but Quebec itself is short of them.

Mr. Holmes said the future of the British Commonwealth was never more precarious. But it was also never more useful than now because it was no longer running away from major world problems.

Hazard 'Low' But 50 Fires Still Burning

British Columbia completes its first month of forest fire season with hopes current low to moderate hazards will continue over the next few days.

The B.C. Forest service Friday reported there are still 50 fires burning in the woods after 41 were put out during the past week at a cost of $4,300.

Since May 1 there have been 448 fires reported and $58,900 spent in suppression compared with 341 fires and an expenditure of $21,200 for the corresponding period last year.

The hazard is listed as "low" in Vancouver Forest District, which includes Vancouver Island.

his style:

Old Style BEER

MASTER BREWED BY MOLSON'S

This advertisement is not published or displayed by the Liquor Control Board or by the Government of British Columbia.

If you are serious about saving, consider this offer carefully.

You can now earn *higher interest* than that paid by any national savings institution plus *prepaid bonus interest* the day you open your account. Both are backed by The Yorkshire's *78 years' experience* in the management of British Columbia funds.

Earn 4¾% On Savings Deposit Accounts. This is a higher rate than you'll receive from any national savings institution.

Earn 4% On Savings Chequing Accounts. Besides this attractive interest, you enjoy UNLIMITED PERSONAL CHEQUING PRIVILEGES with a Yorkshire Savings Chequing Account. There are *no* stipulations as to the number of cheques you may write without charge.

Plus Prepaid Bonus Interest. Bring along the coupon below and open either a Savings Deposit or Savings Chequing Account before June 15th – and we will credit your new account of $25 or more with a bonus of $1.50; or a $2.50 bonus on accounts of $100 or more. On a $25 Savings Deposit Account, this bonus amounts to fifteen months' interest at the Yorkshire's 4¾% rate – earned *before* you've started saving.

Now three branches. Complete trust savings services are now available through The Yorkshire's two locations in Vancouver, and one in Victoria.

Founded in 1888, The Yorkshire is the oldest financial institution based in British Columbia. The security of your savings is guaranteed by our own long-standing financial responsibility. As with any banking institution, withdrawals from savings may be made on immediate notice.

If you ARE serious about saving, drop in sometime during the next few days. Have a look at our new trust facilities, meet our people, enjoy a cup of coffee. And, of course, bring along this coupon and open an account. You'll earn more on what you save. The Yorkshire guarantees it.

YORKSHIRE TRUST

BUSINESS ESTABLISHED 1888

HEAD OFFICE: 900 West Pender Street (Pender at Hornby)

MAIN VANCOUVER BRANCH: 590 West Pender Street (Pender at Seymour)

SAVINGS BRANCH: 900 West Pender Street (Pender at Hornby)

MAIN VICTORIA BRANCH: 737 Fort Street

OPEN 8:30 A.M. TO 4:30 P.M. MONDAY THROUGH THURSDAY. FRIDAY 8:30 A.M. TO 6:00 P.M.

CLIP HERE! CLIP HERE!

PAY TO THE ORDER OF.....

(your signature)

ONE DOLLAR AND FIFTY CENTS ($1.50) PREPAID BONUS INTEREST

ON A 4¾% SAVINGS DEPOSIT ACCOUNT
OR A 4% SAVINGS CHEQUING ACCOUNT OF $25 OR MORE

Or TWO DOLLARS AND FIFTY CENTS ($2.50)

ON AN ACCOUNT OF $100 OR MORE

At any branch of the YORKSHIRE TRUST COMPANY

ONLY ONE COUPON PER CUSTOMER — OFFER GOOD UNTIL 4:30 P.M., JUNE 15TH, 1966.

TIMES TELEVISION PROGRAMS May 28 to June 4

SATURDAY, MAY 28

Time	Ch'n'l No.	PROGRAM
4 PM	6	Win Mill
	8	After Four
	11	Movie
4:30—	4	Adventure
	6	Lucy
	5	Soupy Sales
	7	Roller Derby
	8	World of Sports
	12	Hollywood Go-Go
5 PM	2, 6	Forest Rangers
	4	World of Sports
	5	Wells Fargo
	11	Film
5:30—	5	Golf
	2, 6	Bugs Bunny
	7	Wrestling
	11	Loose Change
	12	assie (c)
6 PM	2	Life and Land
	5	News
	6	Gunsmoke
	8	Wrestling
	11	Movie
	12	Walt Disney
6:30—	4	Viewpoint
	5	News; Sports
7 PM	2, 6	Hillbillies
	5	Racing
	4	ABC Scope
	7	America (c)
	8	Jackie Gleason
	12	You Asked For It
7:30—	2	Dangerman
	4	Ozzie, Harriet (c)
	5	Flipper
	6	Run for Life
	11	Stock car races
	7, 12	Jackie Gelason
8 PM	4	Donna Reed
	5	Dream of Jeannie
	8	F Troop
8:30—	2, 6	Movie
	4	Lawrence Welk (c)
	5	Get Smart
	7	Secret Agent
	8	Movie
	11	Movie
	12	Gilligans
9 PM	5	Movie
	12	Movie
9:30—	4	Hollywood Palace
	7	Face is Familiar
10 PM	7	Gunsmoke
10:30—	4	Jubilee
	2, 6	Juliette
	8	Musical Show
11 PM	4, 5, 6, 8	News
	12	Movie
11:05—	7	Movie
11:15—	5	Johnny Carson
11:20—	2	Movie
11:30—	4, 6, 8	Movie
	7	Movie
1 AM	5	Movie
	12	Mike Douglas

SUNDAY, MAY 29

Time	Ch'n'l No.	PROGRAM
10 AM	4	Cartoons (c)
	6, 8	News Roundup
	12	Religion
10:30—	4	Cartoons
	5	Religion (c)
	6, 8	Sports Roundup
	7	Doctors at Work
11 AM	4	Cartoons
	5	Religion
	6, 8	News
	7	Religion
	12	Movie
11:30—	2	Speak English
	4	Discovery '66
	5	Adventurous Mission
	6, 8	Kiddies' Camera
12 Noon	2	Cartoons
	4	Bold Journey
	5	Open End
	6, 8	En France
	7	Religion
12:30—	2	Musical
	4	Music Making
	6	Oral Roberts
	7	Face the Nation
	8	Comment
	12	Movie
1 PM	4	Directions '66
	5	Meet the Press
	6, 8	Workshop 30
	7	Green Up Time
1:30—	2, 6	Country Calendar
	4	Issues and Answers
	5	What's the Story
	7	Here and Now
	8	Songs of Faith
2 PM	2	Eyes of Tomorrow
	4	Schoolhouse
	5	Movie
	6	Religion
	7	Sports (c)
	8	Route 66
2:30—	4	Movie
	6	Farmer's Daughter
	7, 12	Sports Spectacular
	11	Voice of Calvary
3 PM	2	Bill Kenny Songs
	6	Hollywood Palace
	8	Platform
	11	Oral Roberts
3:30—	2	French for Love
	8	Virginian
	11	Brother Buzz (c)
4 PM	2, 6	Heritage
	4	High Adventure
	5	Sports in Action
	7	Movie
	11	Rockey and Friends
	12	Roller Derby
4:30—	11	Movie
	2, 6	20/20
5 PM	4	Bowling
	2, 6	Umbrella
	5	Viet Nam Report
	8	Farmer's Daughter
	12	Tall Man
5:30—	2	Hymn Sing
	5	College Bowl (c)
	6	F-Troop
	7, 12	Amateur Hour (c)
	8	Sam Snead
6 PM	2	Perry Mason
	4	Challenge
	5	Frank McGee Report
	6	Voyage
	7	Twentieth Century
	8	Walt Disney
	11	Rebel 12 Movie
6:30—	4	Wendy and Me
	5	News Special
	7	National Velvet
	11	You Asked For It
7 PM	2, 6	Hazel
	4	Voyage (c)
	7	Lassie
	8	Don't Eat Daises
	11	Movie
7:30—	2, 6	Flashback
	5	Walt Disney
	7	Favorite Martian (c)
	8	Avengers
8 PM	2, 6, 7, 12	Ed Sullivan (c)
	4	FBI
8:30—	5	Branded (c)
	8	Combat
	11	Roaring 20s
9 PM	2, 5, 6	Bonanza
	4	Movie
	7	Perry Mason
	12	Film
9:30—	8	Peyton Place
	11	Ask Your Doctor
	12	Hazel
10 PM	2, 6	Human Camera
	5	Wacky Ship
	7	Candid Camera
	8	The Saint
	11	Religion
	12	Gunsmoke
10:30—	12	Sea War
	7	What's My Line
11 PM	2, 6, 8	News
	7	I've Got a Secret
	12	Death Valley Days
11:05—	5	Merv Griffin
11:30—	2, 6	Movie
	7	Peter Gunn
	8	Journal International
	12	Movie
11:45—	8	Wrestling
12:30—	4	Movie

EARLY PROGRAMS MONDAY THROUGH FRIDAY

Time	Ch'n'l No.	PROGRAM
7 AM	4	University (M); Down to Earth (Tul); (w); Spoken Japanese (Th); Understanding World (F).
	5	Today
	6, 8	University
	7	Sgt. Preston
	12	Classroom
7:30—	4	TBA
	6, 8	Pete's Place
	7	Cartoons
7:35—12		News
8 AM	4	Lone Ranger
	5	Telescope
	6, 8	Romper Room
	12	Frisky Frolics
8:15—	7	King and Odie
8:30—	4	Jack LaLanne
	6, 8	Sideshow
	7	Captain Kangaroo
9 AM	4	Movie 7 News
	5	Eye Guess
	12	Woman's World
9:30—	5	Concentration
	6, 8	Kids Is People
	7, 12	McCoys
9:45—	6, 8	Dear Charlote
10 AM	2, 6	Schools
	5	Morning Star
	7, 12	Andy Griffith
	8	Ed Allen
10:30—	5	Paradise Bay
	6	Friendly Giant
	7, 12	Dick Van Dyke
	8	Mr. and Mrs.
11 AM	2	Butternut Square
	4	Supermarket Sweep
	5	Jeopardy
	6, 8	Pipeline
	7, 12	Love of Life
	11	Romper Room
11:30—	4	Dating Game
	5	Post Office
	6, 8	Shopping
	7	Tomorrow's Search
	12	Mike Douglas
11:40—11		Farm; News
11:45—	7	Guiding Light
12 Noon	2	Luncheon Date
	4	Donna Reed
	6	Noon Show
	5	Wunda Wunda
	7	Peter Gunn
	8	James Beard
	11	Cartoons
12:30—	2	Search; Light
	4	Father Knows
	5	TBA
	6, 8	Movie
	7	As World Turns
	11	Day of Lives
1 PM	2	Girl Talk
	4	Ben Casey
	5	The Doctors
	7, 12	Password
	11	Movie
1:30—	2	World Turns
	5	Another World
	7, 12	House Party
2 PM	2	Password
	4	Confidential
	5	You Don't Say
	7, 12	Tell the Truth
2:30—	2	TBA
	4	Time for Us
	5	Match Game
	6	Mr. and Mrs.
	8	People in Conflict
	7, 12	Edge of Night
	11	Dragnet
3 PM	2, 6	Tell the Truth
	4	General Hospital
	5	Make a Deal
	8	Fractured Phrases
	7, 12	Secret Storm
	11	Highway Patrol
3:30—	2, 6	Take 30
	4	The Nurses
	5	Mike Douglas
	7	Lloyd Thaxton
	8	Your Move
	11	Girl Talk 12 P.D.Q
4 PM	2, 6	World in Contrast
	4	Never Too Young
	7	J. P. Patches
	8	Mickey Mouse
	11	Surfside 6
	12	Mickey Mouse
4:30—	2, 6	Razzle Dazzle
	4	Where Action Is
	8	Soupy Sales
	12	Fun-O-Rama

MONDAY, MAY 30

Time	Ch'n'l No.	PROGRAM
5 PM	2	Passport
	4	Captain Puget (c)
	5	Baseball
	6, 8	Thunderbirds
	7	Lloyd Thaxton (c)
	11	Brakeman Bill
	12	Fun-O-Rama
5:30—	2	Music Hop
	4	Dobie Gillis
	6, 8	Fractured Flickers
	12	Movie
5:45—	7	News
6 PM—2		Fun House
	4, 5, 7, 8	News
	11	Maverick
6:30—	2	News
	6	I Spy
	7	Rifleman
	8	Munsters
	12	Walter Cronkite (c)
7 PM	2	7 o'Clock Show
	4	Exploration N.W.
	5	News
	7	Movie
	8	Windfall
	11	Love That Bob
7:30—	2, 6	Don Messer
	4	12 o'Clock High
	8	Lucy
	11	Hullabaloo (c)
	12	Red Skelton
8 PM	2, 6	Fugitive
	5	Football
	8	Bewitched
	11	Outer Limits
8:30—	4	Jesse James
	7, 12	Lucy (c)
	8	Andy Griffith
9 PM	2, 6	Show of Week
	4	Shenandoah
	5	Something Different
	7	Andy Griffiths (c)
	8	Music Hall
	11	Trails West
	12	Theatre One
9:30—	4	Peyton Place
	7	Hazel
	8	Big Valley
	11	News
10 PM	2, 6	World of His Own
	4	Avengers
	5	Run for Your Life
	7	Richard Boone
	11	Wrestling
	12	Merv Griffin
10:30—	2	On the Scene
	6	Peyton Place
	8	People in Conflict
11 PM	2, 4, 5, 6, 7, 8	News
	12	Movie
11:15—	2	Viewpoint
	7	Editorial
11:30—	4	Movie
	5	Johnny Carson (c)
	6, 8	Pierre Berton
	7	Movie
11:35—	2	Movie
12:00—	6, 8	Western News
1 AM	5	Movie
	12	Mike Hammer

TUESDAY, MAY 31

Time	Ch'n'l No.	PROGRAM
5 PM	2	Passport
	4	Captain Puget (c)
	5	Stan Boreson
	6, 8	Batman
	7	Lloyd Thaxton (c)
	11	Brakeman Bill
	12	Cartoons
5:30—	2	Music Hop
	4	Dobie Gillis
	5	Soupy Sales
	12	Movie
5:45—	7	News
6 PM	2	Sportsview
	4, 5, 6, 7, 8	News
	11	Cheyenne
6:30—	2	News
	5	News
	6	Munsters
	7	Zorro
	8	Sir Francis Drake
	12	Walter Cronkite (c)
7 PM	2	7 o'Clock Show
	4	Ripcord
	5	Littlest Hobo
	6	Combat
	7	High and Wild
	8	Mother—the Car
	11	True Adventure (c)
7:30—	2	Reach for Top
	4	Combat
	5	My Mother, Car (c)
	7	Daktari
	8	Music Showcase
	11	Baseball
	12	Hullabaloo
8 PM	2, 6	Red Skelton
	5	Don't Eat Daisies
	8	Gomer Pyle
	12	Danny Kaye (c)
8:30—	4	McHale's Navy
	5	Dr. Kildare (c)
	7	Red Skelton
	8	Gidget
9 PM	2, 6	Front Page
	4	F Troop
	5	Movie
	8	Dr. Kildare
	12	Broadside
9:30—	2, 6	Dick Van Dyke
	4, 8	Peyton Place
	7	Petticoat Junction
	12	My Three Sons (c)
10 PM—2, 6		News Magazine
	4	Fugitive
	7	Orient Trade
	8	I Spy
	12	Merv Griffin
10:30—2, 6		Public Eye
	7	News Special
	11	Movie
11 PM	2, 4, 5, 6, 7, 8	News
	12	Movie
11:15—	2	Viewpoint
	7	Editorial
11:20—	2	News, Sports
11:30—	4	Movie
	5	Johnny Carson (c)
	6, 8	Talk
	7	Movie
11:35—	2	Movie
12 PM	2, 8	Sports
1 AM	5	Movie
	12	Mike Hammer

LEE'S
VICTORIA'S BIGGEST AND BEST IN CHINESE FOOD
FREE HOME DELIVERY SERVICE
EV 5-6764
TEMPORARY ADDRESS, 1410 BROAD ST.
FRESHLY COOKED
"FOIL WRAPPER FOR FLAVOR"
OPEN DAILY 4:00 P.M.

WEEKEND MOVIES

TONIGHT

6:00: Channel 11: A Chump at Oxford (1940). A couple of ex-street cleaners enter Oxford. Laurel and Hardy.

8:30: Channels 2, 6: Birdman of Alcatraz (1962). Traces the life of a convict who became a well-known author. Burt Lancaster.

8:30: Channel 8: Safari searches for the black-maned lion. Victor Mature.

8:30: Channel 11: L Drums of the Congo (1942). An intelligence officer tries to recover a large meteorite. Peggy Moran. 2. Dragonwyck (1946). An aristocratic man becomes interested in a young girl. Vincent Price.

9:00: Channel 5: A Thunder of Drums (1962). An academy graduate has a first assignment on the frontier. Richard Boone.

11:00: Channel 12: South Sea Woman (1953). A showgirl testifies at the trial of a Marine sergeant. Burt Lancaster.

11:05: Channel 7: 1. The Desert Song (1953). The beautiful daughter of the commander of the Foreign Legion is kidnapped. Raymond Massey. 2. Buck Benny Rides Again (1940). A cowboy pretends he owns a ranch in order to impress his girlfriend. Jack Benny.

11:20: Channel 2: Rome Adventure (1962). A librarian travels to Rome and discovers romance. Troy Donahue.

11:30: Channel 4: Darby's Rangers (1958). An officer organizes a unit of commando-rangers. James Garner.

11:30: Channel 6: Safari. See Sat., 8:30 p.m. Channel 8.

11:30: Channel 8: The Female Animal (1957). After a Hollywood extra saves the life of a star he becomes her protege. George Nader.

1:00: Channel 5: The Philadelphia Story (1940). A reporter and a photographer are assigned to cover a fashionable wedding. Cary Grant.

SUNDAY

6:00: Channel 12: War of the Wildcats (1943). Promoters are after Indian land containing oil. John Wayne.

7:00: Channel 11: Calypso Heat Wave (1957). A singer suspects that racketeers control his recording firm. Johnny Desmond.

9:00: Channel 4: The Song of Bernadette (1943). A girl claims to have seen the vision of the Virgin Mary. Jennifer Jones.

11:30: Channel 2: Gunfight at Dodge City (1959). Bat Masterson's brother runs for sheriff. Joel McCrea.

11:30: Channel 6: The Female Animal (1957). See Sat., 11:30 p.m. Channel 8.

11:30: Channel 12: Nights of Rasputin (1960). A wicked monk attempts to gain control of Imperial Russia. John Drew Barrymore.

12:30: Channel 4: Yankee Doodle Dandy (1942). The story of songwriter George M. Cohan. James Cagney.

12:35: Channel 5: The Texan Meets Calamity Jane (1950). Calamity Jane fights against losing her gambling hall. James Ellison.

Station	Channel No.
CBUT-TV (Vancouver)	2
KOMO-TV (Seattle)	4
KING-TV (Seattle)	5
CHEK-TV (Victoria)	6
KIRO-TV (Seattle)	7
CHAN-TV (Vancouver)	8
KTNT-TV (Tacoma)	11
KVOS-TV (Bellingham)	12

★ Times Television Section ★

J. F. Kennedy Thesis Nuclear Disarmament On NBC White Paper

Excerpts from an unpublished thesis on nuclear disarmament by John F. Kennedy, titled Let's Try an Experiment in Peace, will be read by Henry Fonda on The Early Years, first program in the two-part NBC White Paper, The Age of Kennedy, to be telecast Sunday at 6:30 p.m. on Channel 5.

"The Early Years" traces the life and the political development of Kennedy from 1939, when he was a junior at Harvard College, to his victory in the 1960 Democratic National Convention.

Al Wasserman, producer of The Age of Kennedy learned about the early unpublished thesis by Kennedy from a reference to it in a magazine article. He mentioned the thesis to Senator Robert F. Kennedy, who arranged to make a copy available from the family files at the National Archives in Washington.

"Lets Try an Experiment in Peace" was written shortly after John F. Kennedy was discharged from the Navy in 1945. Still acutely aware of the horrors of war, he foresaw the development of inter-continental ballistic missiles and cautiously explored the concept of world-wide disarmament.

Referring to the German V-2 missiles, for example, he wrote, "It is not an exaggeration to expect that these missiles will be developed to a point where theoretically any spot on the globe can send to any community in the world, with pinpoint accuracy, a silent but frightful message of death and destruction."

Describing the research involved inproducing "The Age of Kennedy," Wasserman states, "There is abundant material about Kennedy as President, but we had to dig for material pertaining to his early life and career. The digging was made much easier by the assistance we received from Kennedy's friends and relatives, from the staff of the John F. Kennedy Library in Boston and from his former classmates and early political supporters, to name just a few."

Headquarters

As an example of such co-operation, Wasserman and his associate producer, Gabriel Bayz, were allowed to set up an office in temporary headquarters of the John F. Kennedy Library at 122 Bowdoin Street, Boston. The office was in the apartment Kennedy occupied as a representative from the Massachusetts 11th Congressional District. "It's right across from the State House and next door to the Hotel Bellevue where Kennedy's grandfather, 'Honey Fitz,' lived," notes Bayz.

Night People

Five persons whose nocturnal jobs bring them in constant touch with the public will talk about "The Night World and the Night People" on "Open End" Sunday, at 12 a.m. on Channel 5.

The guests are:

— Hymie Rosenstock and Frank ("Bananas") Ragus, partners in a day-and-night limousine service to the race track.

— Fay Dorfman, cab driver who works at night.

— Louis Jennings, soda jerk at H. Hicks & Sons, which is open until 2 a.m.

— Irving Goldberg, who operates a fruit store open all night.

The guests are individualists with an outlook that is somewhat different from the average person who works during the day, socializes in the evening and sleeps at night.

All of them have interesting stories about the kind of work they do, and the people they meet.

Though they disagree about some things, they agree about the advantages of their peculiar hours and way of life.

Winter Exercise

In March of this year troops of the NATO ACE (Allied Command Europe) Mobile Force, including the First Battalion of the Royal Highland Regiment of Canada, were delivered in full battle order some 200 miles inside the Arctic Circle.

The Canadians (The Black Watch), together with member troop contingents from the U.S., Britain, Norway and Italy, joined forces near the town of Olsbord, Norway, to take part in a special exercise called Winter Express.

A CBC film crew was on hand to film the action during the exercise, which dealt with warfare conditions in the Arctic. Results of the filming will be seen in Diary of a Canadian Corporal, on CBC-TV's 20-20 series, Sunday at 4:30 p.m. on Channels 2 and 6.

Bible as Guide

How archaeologists have during the last century used the Bible as a guide to discovering new knowledge about the past is illustrated vividly in "Of Picks, Shovels and Words," a "Southern Baptist Hour" color presentation on Sunday at 10:30 a.m. on Channel 5.

The program was filmed on location at ancient sites in Iran, Iraq, Egypt, Jordan and Israel. It shows, among other things, the long-lost city of King Solomon and the caves in Qumran, Jordan, where in 1947 the Dead Sea Scrolls were found. Ted Perry wrote the script, and Whitfield Connor is the narrator.

"The real importance of Biblical archaeology is that men have been able to clarify and illuminate those parts of the Bible which were once strange, unfamiliar and even obscure," the narrator says. "... After the many violent battles between religion and science, the air is still saturated with suspicion—in both camps. How strange, then that in one area the two sides should meet so agreeably, even to the point of creating a term like Biblical archaeology—a religious science, or, if you prefer, a science of religion.

WESTERN DRAMA stars George Hamilton (left) and Richard Boone in A Thunder of Drums on Saturday Night at the Movies, at 9 p.m. on Channel 5. The story concerns a green West Point officer in the west.

MANHATTAN DRAMA stars Robert Ryan in "Guilty or Not Guilty," filmed in New York City for colorcast on "Bob Hope Presents the Chrysler Theatre" Wednesday at 8:30 p.m. on Channels 2, 6. Ryan stars as a district attorney who attempts to restrain a vigilante committee from taking over from police in Manhattan.

At press time, NBC (Channel 5) announced plans to telecast a 90-minute filmed summary of U.S. Senate hearings every Sunday until Congress adjourns. Scheduled for Sunday: the use of the hallucinogenic drug LSD. Senator Robert F. Kennedy heads the investigating group. Time of broadcast to be announced.

Choir of Washington

A dazzling and colorful spectacle comes your way in the one-hour special broadcast, honoring the 900th anniversary observance of Westminster Abbey on "Whitsunday" Sunday, at 10 a.m. in color on Channel 12. Pre-emnts Lamp Unto My Feet and Look Up and Live for one time only.)

The presentation chronicles the activities of the men's and boys' choir of Washington Cathedral, through the eyes of one boy. Starting with a typical day at the Washington Cathedral, you continue through preparations for the trip, sightseeing in London and all the other events leading up to and including the choir's performance at the Westminster Abbey celebration.

David Bruce, U.S. ambassador to Great Britain, and Sir Eric Abbott, Dean of Westminster Abbey will also partake in the stunning ceremony. Lady Churchill will appear in the service at the Abbey and, then later she will meet the choir of thirty boys and twenty men at a private reception.

★ ★ ★

Weekend viewing highlights are listed in order of appearance as follows:

TONIGHT

6:00: Channel 6: Gunsmoke. After serving a jail sentence two brothers return home to find bitterness and resentment against them.

7:00: Channel 4: ABC Scope. Inside North Viet Nam. Interviews with Ho Chi Minh and other political leaders.

9:30: Channel 4: Hollywood Palace. Liberace presents Bob Newhart, singers John Davidson and Marni Nixon and other acts.

SUNDAY

9:30: Channel 12: This Is the Life. Destination — Hell! A drama about a man bent on self-destruction.

10:00: Channel 12: Religious Special. The Men and Boys' Choir of Washington's Episcopal Cathedral perform at Westminster Abbey.

10:30: Channel 5: Southern Baptist Hour. A report on Biblical archeology.

11:30: Channel 4: Discovery '66. Discovery goes to Hawaii.

1:00: Channel 5: Meet the Press. Ralph Nader, author of Unsafe at Any Speed, is interviewed.

1:30: Channel 4: Issues and Answers. Guests are George Christopher and Ronald Reagan, candidates for California's governor seat.

4:30: Channels 2, 6: 20-20. The manoeuvres of the Royal Highland Regiment of Canada are reviewed.

5:00: Channels 2, 6: Umbrella. A visit with American composer John Cage and British playwright Arnold Wesker.

6:00: Channel 2: Perry Mason. A woman is worried about getting married. Death has been foretold her by a fortune teller.

6:30: Channel 5: NBC Wide Paper. The Age of Kennedy. First of a two-part biography.

8:00: Channels 2, 6, 7, 12: Ed Sullivan. Guests include Edward Villella and Patricia McBride of the New York City Ballet Co., singers Bobby Vinton and Jane Morgan.

9:00: Channels 2, 5, 6: Bonanza. Ben is named acting judge and immediately is faced with a heartbreaking problem.

10:00: Channel 8: The Saint. A corrupt attorney meets his fate.

GEORGE E. DUNKIN
OPTOMETRIST
313 Cook Street (Fairfield Jewellery Bldg.)
Shut-in home calls by appointment
(Closed Monday)
Phone: Office 382-8021 — Residence 382-2830

Sands
Funeral Chapels
Victoria
EV 3-7511
Sidney
656-2932
Colwood
GR 8-3821

ENGINE AND TRANSMISSION REPAIRS
"If We Can't Guarantee It—We Won't Fix It"
FREE TOWING If we do the work
Exchange Transmission
FULL PRICE Parts and Labor
$139.50 6-cyl.
55 - 62 Chev., Ford or Plymouth
Others Slightly More
HERE'S WHAT WE DO TO ENGINE
• STEAM CLEAN • NEW CHROME RINGS • NEW ROD BEARINGS • NEW GASKETS • NEW OIL • GRIND VALVES
• REMOVE CARBON • TUNE ENGINE • MIC. CRANKSHAFT • ADJUST MAIN BEARINGS • ROAD TEST • COURTESY CARS
TED'S RICHMOND TEXACO
2751 RICHMOND A Division of Frederick Motors Ltd. 384-2121
Easy Terms

TELEVISION PROGRAMS (Continued) May 28 to June 4

WEDNESDAY, JUNE 1

Time	Ch'n'l No.	PROGRAM
5 PM	2	Passport
	4	Captain Puget (c)
	5	Stan Boreson
	6	Spotlight
	7	Lloyd Thaxton (c)
	8	Sir Francis Drake
	11	Brakeman Bill
	12	Fun-O-Rama
5:30—	2	Music Hop
	4	Dobie Gillis
	5	Woody W'pecker (c)
	6	Tides and Trials
	8	Movie
	12	Movie
5:45—	7	News
6 PM	2	Gilligan's
	4, 5, 7, 8	News
	6	Politics
	11	Maverick
6:30—	5, 8	News 6 Flintstones
	7	Deputy
	12	Walter Cronkite (c)
7 PM	2	7 o'Clock Show
	4	N.W. Traveller
	5	Death Valley (c)
	6	Windfall
	7	Smothers Brothers
	11	Bowling
7:30—	2	Public Affairs
	4	Batman (c)
	5	Virginian
	6	Gidget
	7	Lost in Space
	8	Favorite Martian
	12	Laredo
8 PM	2, 6	Mickie Finn's
	4	Patty Duke
	8	Hollywood Palace
	11	Outdoors (c)
8:30—	2, 6	Bob Hope
	4	Blue Light
	7	Hillbillies
	11	Quest
	12	Rifleman
9 PM	4	Big Valley (c)
	5	Bob Hope
	7	Green Acres
	8	Dr. Kildare
	11	Trail West
	12	Hogan's Heroes
9:30—	2, 6	Festival
	7	Dick Van Dyke
	8	Peyton Place
	11	News
	12	People Are Funny
10 PM	4	Long Hot Summer
	5	I Spy
	7	Danny Kaye
	8	Wacky Ship
	11	Movie
	12	Merv Griffin
10:30—	2, 6	NFB Presents
11 PM	2, 4, 5, 6, 7, 8	News
	12	Movie
11:15—	2	Viewpoint
	7	Editorial
11:20—	2	News, Sport
11:30—	4	Movie
	5	Johnny Carson (c)
	6, 8	Movie
	7	Movie
11:35—	2	Movie
1 AM	5	Movie
	12	Mike Hammer

THURSDAY, JUNE 2

Time	Ch'n'l No.	PROGRAM
5 PM	2	Passport
	4	Captain Puget (c)
	4	Stan Boreson
	6, 8	Wild, Wild West
	7	Lloyd Thaxton (c)
	11	Brakeman Bill
	12	Cartoons
5:30—	2	Music Hop
	4	Dobie Gillis
	5	Huck Hound
	12	Movie
5:45—	7	News
6 PM	2	Addams Family
	4, 5, 6, 7, 8	News
	11	Cheyenne
6:30—	2, 5	News
	6	Wackiest Ship
	7	Paradise N.W.
	8	Tides and Trails
	12	Walter Cronkite (c)
7 PM	2	7 o'Clock Show
	4	Outdoor Sportsman
	5	Open Season
	7	To Tell the Truth
	8	Voyage
	11	Seven Seas
7:30—	2	Hogan's Heroes
	4	Batman (c)
	5	Daniel Boone
	6	Musical Showcase
	7, 12	Munsters
	11	Science Fiction
8 PM	2, 6	Seaway
	4	Gidget (c)
	7	Gilligans
	8	Alfred Hitchcock
	11	Checkmate
	12	Lieutenant
8:30—	4	Double Life (c)
	5	Laredo
	7	My Three Sons (c)
	8	Your Move
9 PM	2, 6	Jeannie
	4	Bewitched
	7	Movie
	8	Branded
	11	Trails West
	12	Movie
9:30—	2, 6	Telescope
	4	Peyton Place
	5	Mickie Finns
	8	Sing Out
10 PM	2	Shenandoah
	4	The Baron
	5, 8	Dean Martin (c)
	6	Dr. Kildare
	11	Movie
10:30—	2	First Person
	6	Peyton Place
11 PM	2, 4, 5, 6, 7	News
	12	Movie
11:15—	2	Viewpoint
	7	Editorial
11:20—	2	News, Sports
11:30—	4	Movie
	5	Johnny Carson (c)
	6, 8	Movie
	7	Movie
11:35—	2	Movie
12:30—	12	Movie
1 AM	5	Movie

FRIDAY, JUNE 3

Time	Ch'n'l No.	PROGRAM
5 PM	2	Flipper
	4	Captain Puget (c)
	5	Stan Boreson
	6, 8	Lost in Space
	7	Lloyd Thaxton (c)
	11	Brakeman Bill
	12	Fun-O-Rama
5:30—	2	Music Hop
	4	Dobie Gillis
	5	Soupy Sales
	12	Movie
5:45—	7	News
6 PM—	2	Donna Reed
	4, 5, 6, 7, 8	News
	11	Maverick
6:30—	2, 5	News
	6	Alfred Hitchcock
	7	Californians
	8	Flintstones
	12	Walter Cronkite (c)
7 PM	2	7 O'clock Show
	4	Bold Journey
	5	Twilight Zone
	6	The Saint
	7	Gomer Pyle
	8	Petticoat Junction
	11	Movie
7:30—	2	Klahanie
	4	Flinstone
	5	Camp Runamuck
	7, 12	Wild West
	8	Smothers Brothers
8 PM	2, 6	Get Smart
	4	Tammy
	5	Mountain Climb
	8	Patty Duke
8:30—	2, 6	Tommy Hunter
	4	Adams Family
	5	London Palladium
	7	Hogan's
	8	A Go Go 66
	12	Groucho
9 PM	2	Movie
	4	Honey West
	6	Dean Martin
	7	Movie
	8	Run for Life
	12	Gomer Pyle
9:30—	4	Farmer's Daughter
	5	Mr. Roberts (c)
	11	News
	12	Smothers Brothers
10 PM	4	Court Martial
	5	Man From UNCLE (c)
	6	Dr. Kildare
	8	Gunsmoke
	12	Merv Griffin
10:30—	6	Peyton Place
	11	Movie
11 PM	2, 4, 5, 6, 7, 8	News
	12	Movie
11:15—	2	Viewpoint
	7	Editorial
11:20—	2	News, Sports
11:30—	4	Movie
	5	Johnny Carson
	6, 8	Movie
	7	Movie
11:35—	2	Movie
1 AM	5	Movie
	12	Movie

SATURDAY, JUNE 4

Time	Ch'n'l No.	PROGRAM
9 AM	4	Brainsville
	5	Cartoons
	6	Portrait
	7, 12	Cartoons
	8	Safety Roundup
9:30—	4	Cartoons
	2	Cartoons
	5	Cartoons
	6	Comments
	7, 12	Cartoons
	8	Planet Pals
10 AM	5	Cartoons
	2	Cartoons
	6	Wrestling
	7, 12	Cartoons
10:30—	2	Speak English
	4	Cartoons
	5	Fury
	6	TBA
	7, 12	Lassie
	8	Cartoons
11 AM	2, 6	Baseball
	4	Cartoons
	5	Baseball
	7, 12	Cartoons
11:30—	4	Cartoons
	7, 12	Cartoons
12 Noon	4	Cartoons
	7	TBA
	8	Win Mill
	12	Sky King
12:30—	12	Linus
	8	TBA
1 PM	4	Cartoons
	6	Sport
	7, 12	Flicka
	8	TBA
1:30—	4	American Band
	2	Wrestling
	6	Dance Party
	7	Cartoons
	8	TBA
	12	Outlook 66
2 PM	2	Sports
	5	World Window
	7, 12	Belmont Stakes
2:15—	11	News, Sports
2:30—	4	Today's University
	5	Forest Rangers
	7	Lands and Seas
	8	TBA
	12	Wire Services
3 PM	2	TBA
	4	Movie
	5	Movie
	6, 8	Route 66
	11	University Profile
	12	Lone Ranger
3:30—	7	Bowling
	11	These Are Yours
	12	Wrestling
4 PM	6	Win Mill
	8	TBA
	11	Adventure
4:30—	4	Adventures
	5	Soupy Sales
	6	TBA
	7	Roller Derby
	8	World of Sports
	12	Hollywood A Go Go
5 PM	2	Forest Rangers
	4	Wide World Sports
	5	Wells Fargo
	6	TBA
	11	Action Theatre

(c): COLOR
TBA: TO BE ANNOUNCED

Advertising is News too!

MEMO TO ADVERTISERS

Through advertising in this paper you can give our readers the up-to-date news about your merchandise and services.

Of course you should know all about the circulation of the newspaper that is carrying the news of your business. How many people buy the paper? Where are they located? How was this circulation obtained? The Audit Bureau of Circulations makes this information available to YOU. Ask your sales representative to show you the Audit Bureau's latest figures.

★ This newspaper is a member of the Audit Bureau of Circulations, a non-profit, co-operative association of publishers, advertisers and advertising agencies. Our circulation is audited at regular intervals and their reports are made available to our advertisers without obligation.

AUDITED PAID CIRCULATION ABC

VICTORIA DAILY TIMES

THE AVENGERS

U.K. Series Welcomed By U.S. Web

By LAWRENCE LAURENT

WASHINGTON — No one has yet figured out just what kind of vengeance The Avengers are seeking. There is even some confusion about the reasons why John Steed and Mrs. Emma Peel seek out and destroy badmen every week.

This lack of motivation bothers few viewers, for the simple reason is that The Avengers are long on cool, usually in violent conflict, and one could hardly ask for a more droll pair than Patrick McNee and Diana Rigg.

The series was a British success long before ABC decided it was needed to patch up a Monday night schedule. The original female lead was Honor Blackman, but she moved on to play Pussy Galore in Goldfinger.

No matter. The Avengers without Honor is just about the best TV show to come out of England since Secret Agent.

NO COMPARISON

Not that these two shows can be compared. Patrick McGoohan is an upright, moral servant of some unknown agency of her majesty's government. He doesn't play around and each week the fate of the western world depends on his skill.

"The Avengers," as far as I can tell, work only for themselves. None of that crabby spy work for the elegantly attired John Steed. No lofty speeches, either, from the suggestively costumed Mrs. Peel.

Miss Rigg just happens to have left the Royal Shakespeare company for a fling at karate and television. She is one of the most exciting females in the world and when she visited here before the program came to the United States, she had not the slightest illusion about "The Avengers."

Some asked what such a splendidly trained actress was doing in such a program. Diane simply pointed at McNee and said: "I am a foil for John Steed."

Did Miss Rigg understand why such elegant, educated, rich persons as Steed and Mrs. Peel chose to fight crime? Said Diane: "It's fun."

EMPTY PLOTS

British TV reviewers had complained often that the plots of "The Avengers" frequently make no sense. Did Diane understand the stories. Quite primly, she responded: "Yes, quite often."

McNee, a versatile fellow who was producer of the TV documentary series on Sir Winston Churchill, had a long fling at Hollywood before settling down to "The Avengers."

"I loved California," he said, "but Walt Disney kept casting me as a villain.'

In London (before "The Avengers"), things were different. McNee was usually cast as the heel who loses the girl.

There's little hope for many shows of the ABC-TV "Second Season." Certain to disappear are "Blue Light,' "The Double Life of Henry Phyffe" and "The Baron. Nor is "The Avengers in the fall schedule but it will probably be held as the network's first standby, the show that will be used to replace the first failure.

It is certain to be back, at some time.

Visiting Maestro Featured

Scherchen to Lead CBC Orchestra For Art of Fugue

Point and Counterpoint, Festival's third concert of its current end-of-season music series, presents the renowned conductor Hermann Scherchen rehearsing the Festival orchestra in his own orchestration of Bach's Art of the Fugue, Wednesday at 9:30 p.m. on Channels 2 and 6.

Point and Counterpoint, the Festival program, marks Scherchen's first appearance on CBC television, and his second visit to Canada. He first performed in this country in the spring of 1965, when CBC Radio invited him to conduct the Toronto Symphony in the Canadian premiere of Mahler's Symphony No. 7.

Scherchen, now 75, confined his performances to the concert stages and recording studios of Europe until, two years ago, he paid his first visit to North America. He made his American debut with the Philadelphia Orchestra in a concert in New York.

His fame preceded him by many years, mainly by way of the more than 90 LP recordings he has made — many of them in the fields of bargoque and modern music. He is noted interpreter of Mahler.

In the New York Herald-Tribune at the time of his New York debut, Scherchen was termed "the best-known unknown conductor in modern times." The newspaper writer also declared, "Hermann Scherchen is reminiscent of Furtwaengler: the hectic jabbing with the baton, the furious flailing with the left fist, the movements in and out of a crouch. . . ."

At a press conference in Toronto the following year, when he came to conduct the Mahler work on CBC Radio, he was quoted as declaring "Art is dead . . . It is possible that music will be forgotten for a long time. Things in this age of rapid increase of knowledge are progressing too quickly . . . Orchestra musicians have lost the sense of quality. . . ."

German-Born

The German-born Scherchen lives in Switzerland in a home overlooking Lake Lugano. He has five children by his present marriage, ranging in age from six to 14. A son by a previous marriage teaches at Cambridge University in England.

The conductor's recent visit to North America was for a concert tour of the eastern United States. He also conducted the Toronto Symphony at Massey Hall, taped the CBC-TV Festival program Point and Counterpoint, and the CBC Radio performance of his new orchestration of Art of the Fugue.

Videotaped in CBC-TV's Toronto studios, Point and Counterpoint gives music lovers a rare opportunity to see Hermann Scherchen in closeup as he rehearses the Festival orchestra in his orchestration of the Bach work.

The Festival program is produced by Franz Kraemer.

Composed in 1749, near the end of the composer's life, Art of the Fugue consists of 21 fugues and canons. Scherchen's version is the most recent of the many orchestra versions which have been made in the past century. The original work, probably meant for harpsichord or organ, appeared in manuscript only during Bach's lifetime and the original copper plates were sold for scrap a few years after the great composer's death.

Two Funny Films

Two half-hour situation-comedy film shows starring comedian Roy Kinnear will be presented Monday, and June 6, at 10 p.m. on Channels 2 and 6.

The films are from the popular BBC comedy series A World of His Own which was seen on the CBC network last summer.

Kinnear, one of the original team of That Was the Week That Was, appears as Stanley, an ordinary man leading an ordinary life, with an ordinary job — except for one thing — he is a day dreamer whose astonishing adventures of the mind rival those of James Thurber's Walter Mitty. A slow mover in real life, Stanley conquers space, time and probability in his dream life.

In the first episode for instance, Stanley had day-dreamed off to a fairground side show where his presentation of the sensuous harem dancers of the mysterious East' lands him into two problems; the girls refuse to remove their woolen underwear and he has rival attraction in topless bathing suits.

Something Different

Song stylist Lena Horne will present an hour-long special program, entitled "Lena," on "Something Different," Monday at 9 p.m. on Channel 5.

The program is a repeat of the second Lena Horne special televised in January of this year. The sophisticated entertainer is featured by herself . . . with little scenery and no gimmicks or guests.

Part one of the three part special features "Movie Songs," and includes "Hello, Young Lovers," "Somewhere," "Wives and Lovers," "Softly As I Leave You" and "I've Found a New Baby."

Part Two, entitled "Lena in Session" features "A Fine Romance," "Days of Wine and Roses," "It's Not Unusual," "It Happened in Monterey," "Never On Sunday," "Some Day My Prince Will Come," "Wouldn't It Be Luverly" and "Singing in the Rain."

Finally, Lena sings a "Cities Medley," that includes songs about America, Britain, France and Italy. Among them are "Lonely Town," "London Pride," "Autumn in New York," "Long Way From St. Louis," "I Love Paris," "Summertime in Venice" and ending with "I Left My Heart in San Francisco."

Musical background is provided by the Jack Parnell Orchestra conducted by Lennie Hayton. Due to special Memorial Day telecasts, "Something Different" will be presented at 9:00 p.m. on this date only.

N.W. Traveler

Next stop on KOMO-TV's travel-adventure show is Malaya, which will be highlighted Wednesday, at 7 p.m., over Channel 4, in color.

"Eight Years in Malaya" was filmed by Ian M. Forrest of Vancouver, B.C., who was assigned for eight years in the country by his insurance company. Forrest will be an in-studio guest of host George Carlson.

Seen in the film is a rubber plantation with 90 trees to the acre and a tin mine (Malaya is the world's largest producer of tin).

Also shown are market and temple scenes in the capital city, Kuala Lumpur, which is a blend of three cultures — Chinese, Malayan and Indian.

Exploration

"Exploration Northwest" takes viewers on an exciting, action-packed river run Monday at 7 p.m., over Channel 4, when they join skin diving enthusiasts for a turbulent ride down five miles of white water.

In "River Run," divers Lynn Emrich and Ed Thomas are joined by host of the adventure series, Don McCune, who is also an expert scuba diver. The divers use rubber suits and inner tubes as floats for their river run on the middle fork of the Snoqualmie River.

Sound-On-Film cameras record the run, as the divers spin through "souse-holes" and over "haystacks." Three cameramen film the run, using all available vantage points.

Also included in the story is film of a run by the northwest divers several years ago, when 22 divers went over dangerous water fall accidentally on the Skykomish River.

★ ★ ★

Week night viewing highlights are listed in order of appearance as follows:

MONDAY

7:30: Channel 4: 12 O'Clock High. Gallagher has reservations about promoting an officer of German-descent.

9:00: Channels 2, 6: Show of the Week. Variety show featuring Dinah Christie, vocal trio The Willows and other performers.

9:00: Channel 5: Something Different. Song stylist Lena Horne offers a one-woman show.

9:00: Channel 12: Theatre One. An alcoholic reporter is give the chance of a big scoop — expose a racketeer.

TUESDAY

7:30: Channel 4: Combat. A boxer and his manager are mistakenly assigned to Saunders outfit. But they don't intend to take risks.

8:00: Channels 2, 6: Red Skelton. Guests include singer Bobby Darin and the vocal duo of Jackie and Gayle.

8:00: Channel 12: Danny Kaye. Guests include UNCLE's Robert Vaughn, composer Michel Legrand and ballerina Joyce Cucoco.

9:30: Channels 2, 6: Dick Van Dyke. After working five years on it, Rob has finally finished his book. Laura is the first critic.

WEDNESDAY

8:30: Channels 2, 6: Bob Hope. Guilty or Not Guilty is the pilot for a projected series about an assistant district attorney.

8:30: Channels 2, 6: Festival. Point and Counterpoint. The orchestration of Bach's Art of the Fugue.

10:00: Channel 5: I Spy. Kelly and Scott are ordered to recover a map showing naval defenses on Chinese islands.

10:00: Channel 7: Danny Kaye. Buddy Ebsen of the Beverly Hillbillies, Clint Eastwood of Rawhide and Fess Daniel Boone Parker guest.

THURSDAY

6:00: Channel 11: Seven Seas. Three men on a raft sail from La Tamba, up the Amazon River to Peru.

8:00: Channels 2, 6: Seaway. A port on the Seaway serves as escape route for shady characters.

8:00: Channel 11: Checkmate. The Heat of Passion. Corey and Dr. Hyatt vacation at a lodge where a convict is seeking refuge.

9:30: Channels 2, 6: Telescope. Batman and Mr. Dozier. An interview with the show's producer and a look at the heroes.

FRIDAY

7:00: Channel 6: The Saint. The daughter of an American senator is kidnapped in Rome.

8:00: Channel 5: Mountain Climb. The conquest of Mount Seattle by six Northwest mountain climbers. Peak is one of highest in Alaska.

8:30: Channel 5: London Palladium. Kate Smith hosts the show with guests Millicent Martin, Tom Jones and Morecambe and Wise.

10:00: Channel 4: Court Martial. A corpsman is convicted of negligence in the death of a G.I.

MAD GEOLOGIST Burgess Meredith plants a delicate mercury switch on captured Robert Conrad in order to set off an earthquake that will devastate the state of Wyoming on The Wild West, Friday at 7:30 p.m., on Channels 7 and 12.

If launch preparations for the Gemini 9 space flight are as scheduled, the networks plan to go on the air between 7 a.m. and 8 a.m. pre-empting regular Wednesday programming, to colorcast the pre-launch operations and lift-off of the Atlas-boosted target vehicle.

Progress reports will be presented until splash-down.

AGENT IN DISGUISE is Maxwell Smart (Don Adams) who impersonates a German surgeon to rescue The Chief (Ed Platt), from a KAOS ice box in "Satan Place" on "Get Smart," tonight at 8:30 p.m. on Channel 5.

IF IT'S TIRES IT'S OK TIRE
2968 Douglas St.

BELTONE OF VICTORIA
HEARING GLASSES AND HEARING AIDS made, guaranteed and fitted by personnel devoted entirely to the hard of hearing, is pleased to anounce the winners of two transistor radios at the Victoria Exhibition
Mrs. H. A. Dodman, 924 Empress.
Mrs. B. M. Derksen, 1150 Pandora.
E. C. Gorling & Co. Ltd.
Mrs. R. Schroeder Manageress
618-1207 Douglas St., Victoria
Tel.: 385-3943

You are invited to submit questions for inclusion in this column. The origin of such queries is kept entirely secret.

ASK RITHET'S

Q. We will make an automobile trip with friends, who will share our car expenses. Do we need a special endorsement to cover the passenger hazard?

A. Since your friends might be considered paying passengers you would be well advised to ask your insurance company for an endorsement SEF R-6 to cover the "carrying of passengers during a trip."

ASK RITHET'S for Real Satisfaction

RITHET AGENCIES LTD.
Insurance — Real Estate Mortgages
714 FORT STREET
Just Above Douglas
Telephone EV 2-4251

Classes Stressed by Goodwill

Visitors touring the new Goodwill Enterprises Rehabilitation Centre at its dedication Tuesday will see, besides the workrooms, storage rooms, salesrooms and offices, a four-room furnished apartment.

The living room, bedroom, kitchen and bathroom are unoccupied and seem unrelated to the busy and functional core of the centre.

But those four rooms, incongruous as they may at first seem, are an index to the future of a most unusual and forward-looking social agency.

This apartment," said Goodwill Enterprises Executive director Sam Rea, "is here to teach handicapped girls and women how to keep house."

FIND THEM JOBS

"When they gain some domestic training, we should be able to find them jobs in hotels, motels and institutions," said Mr. Rea.

"And that is the emphasis here. To get as many handicapped people as we can employed in private industry."

The half-million dollar repair and training plant is well equipped to do this.

When all equipment is installed and facilities are being used at full capacity, about 25 trades will be represented.

Phases of the 41,000 square-foot Goodwill operation that will catch Tuesday's visitors' eyes will be, among others, the complex and ingenious handling of used clothing and bedding.

LEAVE PICKUPS

Trucks, two of them ("though our unloading dock is built for four") leave their pickups at a bay in one end of the building.

Material is stacked, sorted on a conveyor belt apparatus, and sent to the wash or a huge $15,000 dry-cleaning machine.

When cleaned and pressed the garments are hung on a network of overhead trolleys and shunted to repair, pricing and packing departments.

At the other end of the building is a loading dock. Trucks will take the cleaned, repaired clothes to Goodwill Enterprises retail outlets in the city and in Duncan.

"We eventually hope to serve the whole island," said Mr. Rea.

Other departments conducted along the same lines are furniture and electrical appliance workshops.

An especially intriguing project will be housed in a soundproof room off the centre's main suite of offices. The National Cash Register Company is lending the centre a $7,000 accounting machine for the training of potential office workers.

RETAIL OUTLET

Other features of the airy building are a cafeteria, a sales room, to be used to supplement the main retail outlet on Yates Street, and doctor's and personnel offices.

The rehabilitation centre is the fruition of a dream of Fred Blakeney, founder of Goodwill in Victoria, and men who followed him.

BLAKENEY
. . . his dream

The Rotary Club of Victoria over the past years has raised almost $100,000 for the building.

A large loan remains to be paid. But the centre's administrate hopes to make it a paying proposition.

"We have 90 working here now," said Mr. Rea. "We could, in time and with more material employ twice as many.

Workers now earn an average hourly wage of 94 cents.

"There should be neither a dearth of material nor of handicapped people to restore it to good condition," said Mr. Rea.

He explained that the centre's workers were handicapped in any one of a number of ways.

"They could be physically disabled, mentally retarded or recovering from mental illness, or what you could call socially handicapped—that is handicapped by an alcohol problem, or any other kind of social disability.

"That includes parolees, and older workers."

Kids Design Stamp

LONDON (AP)—Postmaster-General Anthony Wedgwood Benn Thursday invited school children to design Britain's first Christmas postage stamps. An announcement said all entries will have to be accompanied by a certificate from a teacher saying the child is 15 or younger and was not aided. First prize will be $60.

GARLOCK
WINDPROOF ASPHALT SHINGLES
Cedar Singles and Shakes SPECIALISTS
VICTORIA ROOFING & Insulation Company Ltd.
Eavestroughs ● Down Pipes ● Insulation ● Shakes
Wall Tile ● Siding ● Terms ● Cedar
PHONE EV 2-2331
Phone Gar Taylor Direct . . . You Save
917 FORT STREET NIGHTS, EV 4-4818

BARGAIN PRICES . . .
SAVE . . . SAVE

When you have plumbing repairs made by trained mechanics, you pay only a modest hourly charge. In return you get the services of Journeymen Mechanics, who have completed a five-year apprenticeship and who continually study to keep their skills up to date.

In addition, the mechanic brings the workshop right to your door. His fully equipped service truck carries a large inventory of the many parts and components required in your complex home of today.

Fully trained, experienced mechanics who are members of the United Association of Plumbers and Pipefitters and who can call on a Master Mechanic when necessary are a bargain for anyone at today's costs.

These men know the RIGHT way to make repairs and installations. They supply and instal water appliances and guarantee them. They ensure that your plumbing is safe and sanitary.

YOU MAKE NO MISTAKE WHEN YOU CALL AN EXPERT TO MAINTAIN YOUR PLUMBING AND HEATING SYSTEM.

Expert, Union Mechanics will do your work when you call one of the following firms.

Angus & Pike Ltd.
G. H. Birnie Ltd.
J. W. Birtwistle Co. Ltd.
Circle Plumbing and Heating
Dave Cooper Ltd.
G. E. Cooper Plumbing and Heating
Edwards Welding Ltd.
M. Griffin Ltd.
T. A. Harvey Ltd.
W. R. Menzies Ltd.
C. J. McDowell Plumbing and Heating Ltd.
Jim Nott Plumbing and Heating Ltd.
Pitt and Holt Plumbing and Heating Ltd.
Pridham Plumbing and Heating Ltd.
Rawlings Plumbing and Heating Ltd.
Stuart Reid Plumbing and Heating Ltd.
Shade Bros. Distributors Ltd.
J. C. Shaw

FREE
ESTIMATING and COUNSELING
from a
SHELL
HEATING SPECIALIST
★ WARM AIR FURNACES
★ OIL-FIRED WATER HEATERS
SOUTHALL'S
HEATING LTD.
321 Gorge Road W. 385-4042

NOT ENOUGH MONEY FOR COFFEE?
IT'S FREE ON THE
Mv. LAKEWOOD
OAK BAY MARINA
386-3445

MEMO
Oil heats best . . .
For oil heat sales and service:
C. J. McDOWELL LTD.
757 Fort St.,
Phone 383-4138

PAN-ABODE
BUILDINGS LTD.
Prefabricated Cedar Log All Custom Cut
B.C.'s Most Attractive Homes
Contact Your Exclusive Dealer
T. J. DE LA MARE
2851 Tudor Ave., Victoria, B.C.
PHONE GR 7-1074

LEIGH
Weatherstrip and Distributors Ltd.
2161 Newton St.
● PELLA wood folding doors
● PELLA roll screens (window screens)
● Aluminum combination doors
● Metal weather strips
● Venetian blinds
● Garage doors Supplied and installed
383-9685

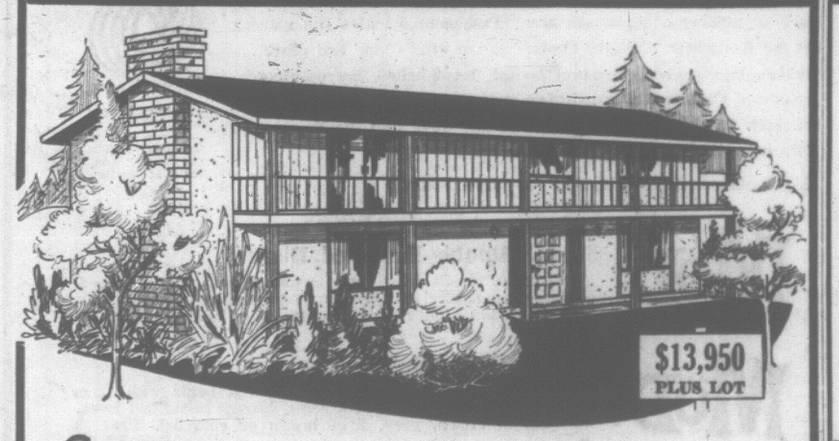

Compare
★ Feature for Feature Space for Space $ for $
Three Bedrooms, One Bathroom—1,222 sq. ft. finished. Rumpus Room Plus Extra Rooms—554 sq. ft. unfinished $13,950
Four Bedrooms, Two Bathrooms—1,402 sq. ft. finished. Rumpus Room Plus Extra Room—402 sq. ft. unfinished $15,400
Five Bedrooms, Two Bathrooms—1,552 sq. ft. finished. Rumpus Room— 250 sq. ft. unfinished $16,250
★ Plus Carpeted Living and Dining Room, Panelled Wall, Vanity, Colored Plumbing, Glass Sliding Doors to Sundeck. Low Down Payment.
We will build this house on your lot or ours. Ours are priced from $2,200.
NHA Mortgage Payments
$16,000 $109.61 P & I
$17,000 $116.46 P & I
$18,000 $123.31 P & I
See us about trading your home for the one you need now.
Summer Construction Costs Less
BYRON PRICE
385-2458 anytime
Canadian Housing Design Council Award Winner
1314 Quadra Street

ORNAMENTAL IRON WORK
Custom Made
★ Hand Rails
★ Gates
★ Room Dividers
★ Fire Screens and Tools
Old Country Metal Craft Ltd.
2948 Bridge St.
388-4631

One Phone Call Will Handle All
Replace that dilapitated roof with a brand spanking new one. Call us today for expert, and the most complete, guaranteed roofing service.
Terms Arranged
Call Us for Information and a Firm Estimate
Remember, you can be sure of an expert job at a reasonable cost.
CAPITAL CITY ROOFING & FLOOR CO.
1920 OAK BAY AVENUE
EV 3-5911
After 6 p.m. call:
Jack Houston, EV 2-9584
Bob McIntosh, EV 4-1546

Contractors—Homeowners
Sealproof Construction Ltd.
Vancouver, B.C.
appoints
"EVANS ENTERPRISES"
3205 Quadra Street, Victoria, B.C.
383-3412 — Evenings 383-2872
As Agents and Installers of
GACO-DECK
Water-Proof Protection for
Sundecks, Carports, Balconies
Elastic — Decorative — Skidproof Lightweight
N.H.A. Approved—Guaranteed
FREE ESTIMATES

Beautify and improve your FIREPLACE

★ No Sparks
★ No Smoke
★ No Floor Drafts
★ Reduces Fuel Bills
Phone 479-2421 or Write for FREE Colored Brochure
Uniform heat from floor to ceiling. Burns wood, pres-to-logs or briquets. Lasts a lifetime. You control fire—your home and family safer.
THERMO-RITE FIREPLACE ENCLOSURES
SALES and SERVICE
3944 Margot Place, Victoria, B.C. 382-4142

Remember the Name!
UNIPLAST
A Treated Vinyl
PATIO AND SUNDECK COVERING
★ Will not crack or mildew
★ 100% waterproof
★ The finest sundeck and patio covering available
★ C.M.H.A.-approved
Free Estimates — Terms Available
SIMPSON DRAPERY and AWNING
2016 DOUGLAS 382-6323
"Serving All of Vancouver Island"

COLUMBIA
READY MIX LTD.
2949 Phipps Rd., Langford
VICTORIA'S NEWEST READY MIX OPERATION

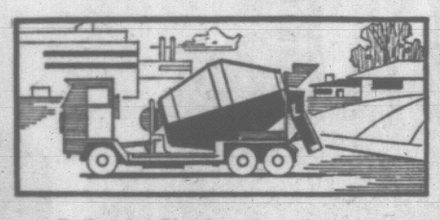

Deliveries Monday thru Saturday
Prompt Service — Free Estimates
Washed and Screened
Sand — Gravel — Drain Rock
Plant 478-1414 Res. 478-2737

REAL ESTATE LOANS

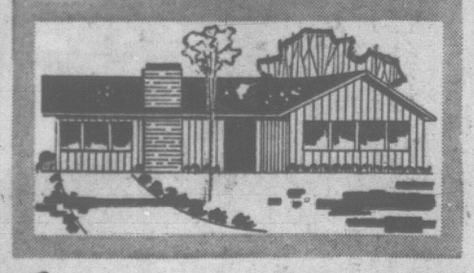

BUILDING OR BUYING? SEE US FOR A LOAN!
85% Conventional Mortgages are approved in most districts.
Inquire now for details.
Fraser AND Stephenson LIMITED
680 Broughton St. EV 5-3411
REAL ESTATE — INSURANCE — RENTALS

WHAT DO YOU KNOW ABOUT ELECTRIC HEAT
Probably not as much as you would like! We've found that nearly everyone has some questions about Electric Heat. Well, Electric Heating is our business. We will gladly answer any of your questions. In fact, we encourage curiosity!
(P.S. And we don't charge a penny for this friendly service)
ELECTRO-RAY AUTOMATIC ELECTRIC BASEBOARD HEAT
"ONE OF THE MOST RESPECTED NAMES IN HEATING"
PANELEC 833 FORT STREET
PH. 382-7251 NIGHTS — 477-4413

SUMMERTIME SPECIAL
Lo-Boy Automatic
Oil-fired
FURNACE
Installed and in operation in just ONE DAY
Includes:—
★ 10-Year Warranty
★ 250-Gallon Basement Tank
★ 6 Warm Air Registers
★ 1 Return (cold) Air Register
★ Wiring to Approved Circuit
Total Installed Price
AS LOW AS $566.00
B/A Budget Financing Invited
RAWLINGS
PLUMBING AND HEATING CO. LTD.
2657 DOUGLAS ST. 384-1641—384-4614

Don't Just Stand There . . .
CALL A PLUMBER!
See Too, Our ENTERPRISE OIL FIRED WATER HEATERS
Ask about the new Inglis Water Heaters
(Double Element)
22-Gal. $109.95 30-Gal. $119.95
(Plus Installation)
STANDARD HEATING OILS C.J. McDowell STANDARD HEATING OILS
PLUMBING & HEATING LTD.
757 Fort St. EV 3-4138

Newspaper Advertising Stimulates Buying

THE WEEK'S WORK

By JACK BEASTALL

If nights are now warmer in your area, put out the salvia, dwarf dahlias and zinnias.

Annuals sown outdoors need progressive thinning to give space to develop.

Remove the old flowers promptly from the early blooming herbaceous perennials such as doronicum, pulmonaria.

Water and feed peonies as buds develop. If planted where they receive light shade in afternoon, blooms last longer.

Clip over the early spring rockery plants, aubrieta, arabis, iberis, alyssum.

Prune those brooms which have just finished flowering.

Sow succession crops of lettuce, radish and onions. A pinch of seed sown thinly in a 12-inch row every 10 days is a good plan for a small family.

Put out the started plants of cucumber, squash, pepper, melon, eggplant.

Onions, leeks and shalotts will benefit from a dressing of old soot.

See that the peas do not lack water now they are in flower.

Inept Cost Estimates Scored by Institute

OTTAWA (CP) — The tendency of some architects to think of their work as the creation of individual masterpieces and the inability of others to furnish reasonably-correct cost estimates are criticized in a special report prepared for the Royal Architectural Institute of Canada.

A special committee headed by Herbert Moody of Winnipeg was commissioned by the institute in 1964 to study "those areas in the building industry where the architect should be, and is not now, effective."

The report, compiled from interviews with architects and contractors in major cities in all provinces, was released this week. It is to be studied by the institute's annual meeting in Jasper, Alta., next week.

Architects interviewed said design and estimating costs are areas where the profession was most in need of improvement.

"Remarks, from the mildly deprecatory to the openly scathing, were made on the tendency of some practitioners to think of their work as the creation of individual masterpieces of architectural aesthetic," said the report.

"Not only the public but architects and contractors are critical of the architect whose desire is to erect a monument to himself, and architectural schools were chided for the tendency to engender, however unintentionally, the egocentric designer."

Architects who have been unable to furnish reasonably-correct information on estimated costs "have led to frustration and irritation on the part of the client, and embarrassment and, loss of reputation for the architect," says the report.

Some contractors called this the main weakness in architects' education. One architect said it was the cause of much ill-feeling for the profession by the general public.

The report made a number of recommendations to the institute including a code of professional conduct, greater uniformity in provincial architects acts, a program of continuing education for architects, and said standards of performance and a fee structure should be uniform across Canada.

Safe Shower Requires Mat

CHICAGE (NFS) — A really good mat for tub or shower is a "must" safety-first feature for the bath.

New from Republic Molding Corporation, Chicago, is a mat which combines prime safety features with the quality of easy care.

Of a new non-slip, all-vinyl Polly Flex, Republic's mat has twice the grip and life of rubber mats, according to W. R. McDonald, vice-president and director of marketing for the firm.

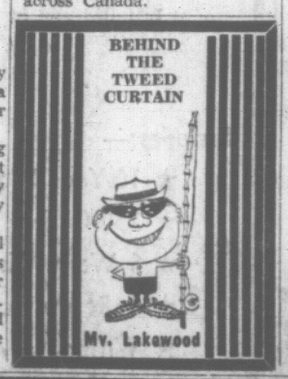

GARDENERS NEGLECT IMPORTANT WORK

Crucial Season for Pruning

By JACK BEASTALL

This week I am back on pruning again — the pruning of the winter and spring flowering heathers, the spring flowering shrubs, including the cultivated brooms, forsythias, spiraeas, weigelas, and tamarix.

Jack

As I travel around the city, driving the different streets and visiting numerous gardens, I find that very few gardeners have made any attempt to do this important work.

During fall and winter there will be hundreds of calls to know if this, that, and the other shrub can be pruned, and the answer will always be, "No." For the simple reason that fall and winter are not the seasons for pruning flowering shrubs. Only fruit trees are pruned while dormant and bush roses are pruned in late March.

TERMINATION

All the spring flowering shrubs, those that have their flowering season before the end of June, make their flowers on growths that are produced in the period between the termination of one flowering period and the end of the growing season. Any pruning done during winter, or just one month after flowering, will remove the wood that is needed for next year's flowers.

Once the flowers fade, the new growths are rapidly produced, and to make these growths strong and capable of bearing quantities of flowers, the old flowered wood has to be removed as soon as it has served its purpose.

Forsythias and spiraeas have the oldest wood removed right at ground level, keeping the new growths made last year, and all the new canes coming from soil level this year.

SHEAR BROOMS

Brooms must be sheared as soon as the last blossoms fade, using the hedge shears to cut back the growths just beyond the lowest flowers on each stem. This keeps the plants small and bushy and prevents the occasional severely cold winds of winter from splitting the main stems, as so often happens on old plants that have been allowed to grow tall and leggy.

Prunus triloba, the Chinese double flowered almond, needs severe pruning to keep it strong, removing all parts that have borne flowers. It seems drastic because the flowers are carried almost the entire length of the stems but after a few weeks the strong new growths that replace the old growths that have been removed will make the shrubs look handsome for the summer.

Tamarix can become leggy and ungainly unless severely pruned each year right from the start.

Malahat Drive Lovely!
SPECIAL LUNCHEON
12 to 1 p.m. daily, $1.50
Dinner, 6-7 p.m., $2.50
Shawnigan Beach Hotel
Shawnigan Lake

PUBLIC NOTICE
FIRECRACKER PROHIBITION

The Regional District of the Capital of British Columbia has passed a by-law prohibiting the sale and discharge of firecrackers throughout the Regional District which includes the municipalities of:

Central Saanich, Esquimalt, Oak Bay, North Saanich, Saanich, Victoria and the Village of Sidney

and the Electoral Areas of:

Colwood, Langford, Metchosin, Sooke and View Royal.

Permits may be granted for special firework displays if obtained from the Municipal Offices concerned or for the Unorganized Areas from the offices of the Regional District Board, Room 8, 918 Government Street, Victoria, B.C.

ANTHONY H. ROBERTS,
Secretary-Treasurer.

BATHROOMS
• Designing • Planning • Structural Changes
• Plumbing Fixtures • Vanities • Flooring
• Medicine Cabinets • Lighting and Decorating
• Financing
"One Contract—One Responsibility—One Guarantee"
W. R. MENZIES & CO. LTD.
"Kitchens Too—Made Like New"
911 FORT STREET 383-1112

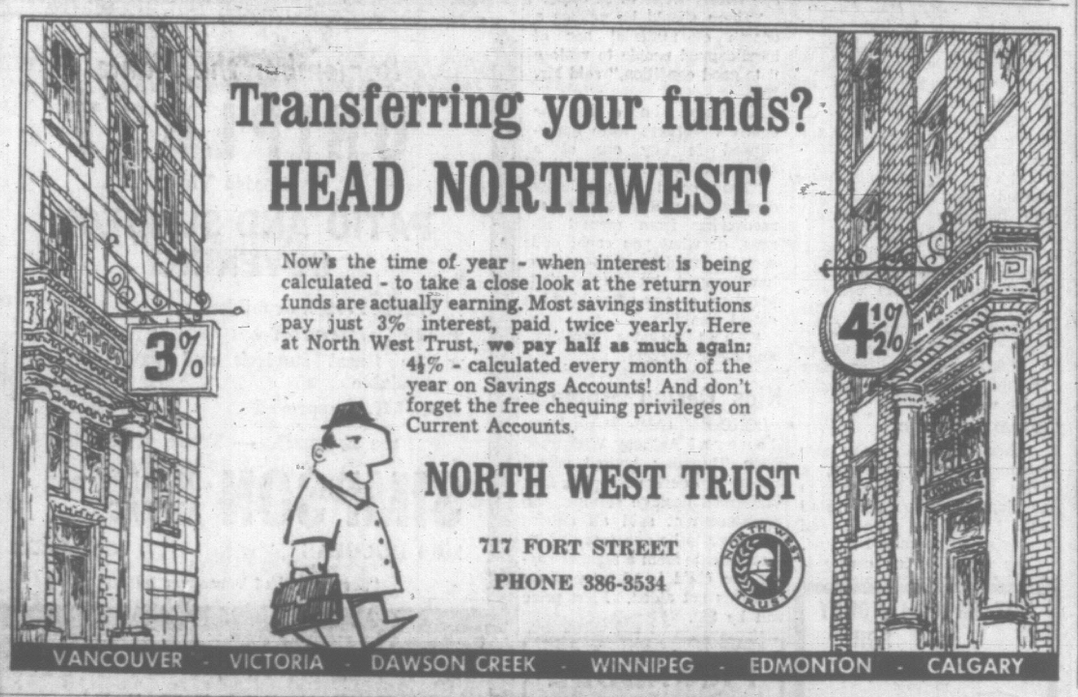

Transferring your funds?
HEAD NORTHWEST!
Now's the time of year - when interest is being calculated - to take a close look at the return your funds are actually earning. Most savings institutions pay just 3% interest, paid twice yearly. Here at North West Trust, we pay half as much again: 4½% - calculated every month of the year on Savings Accounts! And don't forget the free chequing privileges on Current Accounts.
NORTH WEST TRUST
717 FORT STREET
PHONE 386-3534
VANCOUVER - VICTORIA - DAWSON CREEK - WINNIPEG - EDMONTON - CALGARY

BEDDING PLANTS!
The Largest Selection in Victoria! You MUST See Our Fabulous Display . . . Over ½ Acre.
Featuring This Week
BLUE SALVIA—BLUE BEDDER
Rich dark Wedgwood blue. Grows 20 to 24 inches high. Dozen ..... 79¢
TINY TIM Tomatoes
Now is the time to plant! Miniature tomato to grow indoors or outdoors. Sweet, mild. Pick handfuls all summer.
6 HEALTHY PLANTS, ONLY ..... 49¢
SUNBURST PETUNIAS
Light yellow, single grandiflora. Mix or match with many colors, especially blue. Dozen ..... 79¢
OPEN 9 A.M. TO 9 P.M. EVERY DAY
AMPLE CUSTOMER PARKING
"Your Professional Garden Center"
Cedar Hill GARDEN CENTER
1551 CEDAR HILL CROSS ROAD
Half Block West of Shelbourne Plaza

Newspaper Advertising Stimulates Buying

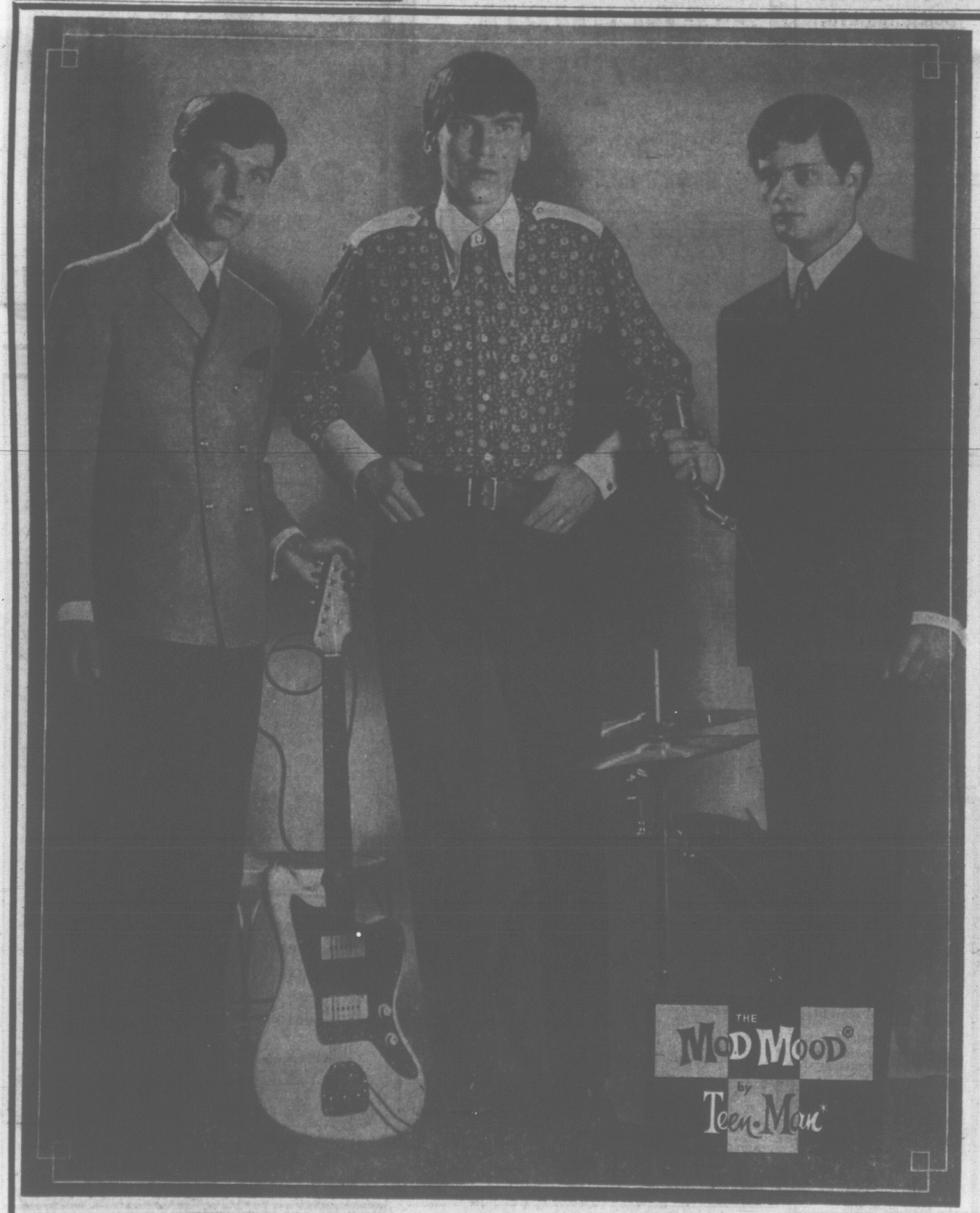

It's Gear! It's Here!
THE MOD LOOK
at the Bay's Groovy New "Carnaby Corner"
What are mods made of? Clothes and hair and a real cool air. That's what! Now the mod look that all started in Carnaby Street, London W 1, is making a big smash here. Fashion-mad males can gather at the Bay's new "Carnaby Corner" to see what's "in" and gear . . . rakish, thin-shanked, high-heel booted, broad-belted, narrow-hipped, epauleted variations of switched-on styles that are great, groovy, out-of-sight. Break away . . . go mod all the way. Visit the Bay's new "Carnaby Corner," main floor now.
Mod fashions modelled here by the "Take Four's."
PURE VIRGIN WOOL
This mark is your guarantee that you are buying the finest wool in the world. Look for it at the Bay.
MOD 3 by 3 Double-Breasted Blazer
You'll go for the Carnaby craze in this off-beat, 3 by 3 nipped-in blazer with natural shoulders, raised seams and slant pockets. All wool in black, olive, forest, camel. Sizes 36-42. Each 39.95
MOD Rakish Broad-Belted Slacks
Mods are wild about the low-rise tapered pants with slash pockets and a big buckled belt, slung through broad belt loops. All wool in brown, grey, light brown or charcoal. Sizes 29 to 34. Pair 18.98
MOD Contrasting Epaulated Shirt
It's way-out . . . the mad, mod cotton shirt with the longest buttoned-down contrasting collar ever! Wildly patterned tapered body with plain colored collar and three big buttons at the cuffs, epauletes on the shoulders! S and M. Each 9.95 to 11.95
MOD 3 by 3 Double-Breasted Suit
It's natty, nipped-in and very mod indeed! The fitted jacket with square cut front has natural shoulders, slant pockets and double side vents. The low-rise, wide belted slacks are slim-legged. In heather, dark olive or dark blue wool. Sizes 37 to 42. Each 69.95
The BAY, "Carnaby Corner," in the campus shop
Use Your PBA
the Bay
Smart shoppers know it costs no more at the Bay
VICTORIA'S GREAT STORE, DOUGLAS AND FISGARD OPEN 9 A.M. DAILY TO 5:30 P.M. SHOP THURSDAY, FRIDAY, 9 'TIL 9. DIAL 385-1311. COBBLE HILL, DUNCAN, SOOKE, GANGES, GULF ISLANDS CALL ZENITH 6040 (TOLL FREE)

Victoria Daily Times

VICTORIA, B.C., SATURDAY, MAY 28, 1966—PAGE 23

Arthur Mayse

We have in this university town a group of students who share a most perplexing problem, and must soon arrive at their individual decisions.

These young men and women have completed two years as elementary school teachers in training. If they so wish, they may go out to teaching posts in September on temporary certificates.

Should they or shouldn't they? Would it be better to slug out two more study-years on campus, or complete the courses required for a bachelor of education degree piecemeal at summer school?

Or should they split the difference: return for the third on-campus year which will earn them their permanent certificates?

Some have already settled the matter by accepting positions on Vancouver Island and the mainland. This fall, in fact, one little elementary school will be staffed completely by the three young people who visited it for a practice teaching bout in April.

But many others, including a brisk teacher-to-be who sometimes lends me socks from his supply, are still uncommitted.

★

I have been lucky enough to meet and talk with quite a few of these. Without exception, they fairly blazed with enthusiasm for the work they had chosen — a fact, incidentally, which speaks well for the quality of their instructors.

They want to get out and teach. But . . . should they?

Between them and an elementary teacher's degree stretches a lengthy grind during which, as the education faculty program now stands, they won't set foot in a classroom.

Their practice teaching is behind them. From here on out, their courses are academic entirely. (As a layman, I hesitate to criticize what our senior educators in their wisdom have decreed. Still, the system does seem most curiously lopsided:)

They are mostly in their early twenties, and yearning for independence. The summer job rarely pays them enough to meet all the expenses of a university year. They're weary of taking out loans or accepting financial help from their parents.

Some are engaged or, in the terminology of their generation, engaged to be engaged. They want to get married.

After all, they can score the credits they need for permanent certificates and eventual degrees in the summer

★

But . . .

That's doing it the long way. Once out of the classroom, the return to the role of student is going to call for a considerable wrenching of gears. Better, maybe, to put off teaching until the permanent ticket at least is in the bag.

A deeper worry, and one I've heard several times expressed, goes like this:

"Am I ready to take full responsibility for a class? Am I mature enough . . . have I learned enough?"

So there you have it, an argument that concerns parents as well as those who will pilot their children through the important early years of schooling in which lifetime attitudes and outlooks may be shaped.

I'm not equipped to answer the questions raised, and will not try.

However, I hope that at least one teacher experienced in the profession will spare time to advise his or her juniors in their dilemma, and I'll make space here for letters on this subject.

Ask The Times

Q. How substantial an increment to China's food supply is Canada's export of wheat to her? R. D.

A. The wheat Canada sells to China is about two per cent of China's food supply, says B.C. Trade Minister Ralph Loffmark.

Q. What were the last plays Shakespeare wrote? D. A.

A. An approximate and unanimously agreed upon chronology of the plays lists the last plays written as The Winter's Tale (1610-11), The Tempest (1612), and Henry VIII (1612-13). Shakespeare died in 1616.

2,000 Give Loud Sendoff To Yachtsmen

By TERRY IZZARD

Victoria's Inner Harbor wore festival dress Friday night as a record number of Swiftsure entries lined up in preparation for today's big event.

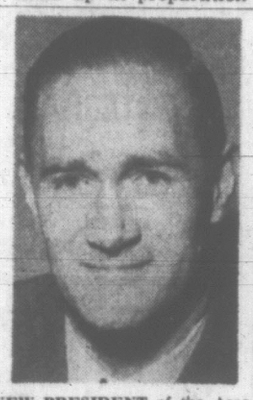

NEW PRESIDENT of the Association of Vancouver Island Municipalities is Oak Bay councillor J. D. Watts. He was elected at the Association's annual meeting in Campbell River Friday. He succeeds Mayor Fred Bishop of Alberni. Elected vice-president was Mayor Les Hammer of Port Alberni. (See other stories on Page 28.)

Before the admiring gaze of 2,000 spectators, the pride of the northwest sailing fleet showed off their lines below the Causeway.

There was a holiday mood in the air.

And although it was an occasion to relax, one could sense the tension building up as skippers weighed up the opposition.

In all 87 vessels, Swiftsure and Juan de Fuca race entries, ranging from the smaller Cal 20s to the naval yacht Oriole, were on display.

With sails furled and flags fluttering lazily from their masts, they looked harmless enough.

But it was the sort of harmless impression given by a shark before it charges.

The talk was of sailing — of course.

Sweater clad crews discussed strategy, while more experienced skippers, with a knowing look, kept quiet.

ACTION COUNTS

They know from the past that the Swiftsure can't be won with words.

When the starter's pistol sends them scurrying into the strait, it is skill and luck that matters.

As last minute adjustments were made by anxious competitors, Mr. Swiftsure himself, Humphrey Golby, read out the full list of entries.

Many of the names were there last year. Others were being read out for the first time.

All were wondering which of the 87 would be read out in similar fashion when the winners are announced Sunday night.

HEEL KICKING

While the racing sloops were centre of attraction, a square dancing team on the lawns of the Empress Hotel attracted a fair following.

The waterfront took on a carnival air as young and old joined in the spirit of pre-race activities.

To cap it all off, Rainbow Royal Canadian Sea Cadet Corps staged a colorful and moving sunset ceremony on the lawns of the Legislative Building.

Following an inspection by Ald. Michael Griffin the cadets fired volleys from their raised rifles to mark time for lowering of the flag.

Another Swiftsure Eve was over. But the real thrills were yet to come.

DANCING ON THE GREEN, local square dancers set the mood for pre-race festivities Friday night at Empress Hotel as Swiftsure entries flew a shower of pennants off the Causeway. Sendoff wound up with sunset ceremony on lawn of Legislative Buildings. Visiting between crews of yachts from distant ports continued until small hours. About 2,000 persons jammed Causeway to view the fun. Traffic on Government was closed off and parking at a premium.

Rites Monday For Former B.C. Deputy

A former deputy agriculture minister in B.C., William Homer Robertson, died in Victoria Friday.

He was deputy minister from 1951 until his retirement in 1954. For many years he was provincial horticulturist.

Born in Halifax, he had lived in Victoria for the last 54 years. He was a veteran of the First World War.

He is survived by the widow, Sarah, at the family home, 3055 Dean Avenue.

Funeral services will be held in Sands Mortuary Chapel of Chimes Monday at 3 p.m., Rev. R. J. Morris officiating. Cremation will follow.

Janitors Meet On Dispute

Maintenance employees of the Greater Victoria School Board will meet next Friday night to discuss their contract dispute with the board.

The employees accepted a conciliation board report recommending a nine-year wage formula remain in effect, but the school board turned it down.

Under the formula, wages of janitors are tied to rates paid to construction laborers in Victoria, less five per cent.

GOOD SHEPHERD BUGGED

Mother Cecilia Tape Offered City Radio

By NORMAN CRIBBENS

A woman known as Alexian admitted in Victoria county court Friday she taped conversations between herself and Mother Cecilia Mary and offered the tape to a local radio station.

She said the conversations were taped without the knowledge of Mother Cecilia, head of the Good Shepherd Animal Shelter.

They were said to have taken place on an inter-com system linking the shelter at Mill Bay with the Marion Lodge Kennels on the same property.

Contents of the recordings were not divulged in court.

On the witness stand, Alexian stated that, after recording the conversations, she offered about 6,000 feet of tape to a Victoria radio station.

(This would represent about four hours of conversation if recorded at 3¾ revolutions per minute.)

"Were these recordings made without Mother Cecilia's knowledge?" asked Rodney Taylor, her lawyer.

"Yes," Alexian replied.

Eviction Judgment Reserved

Judge W. Kirke-Smith reserved judgment on Mother Cecilia's application to have Alexian evicted from her property.

Alexian — a youthful-looking woman — took the witness stand as Bernadine Renault, her given name. She wore a brown robe and hood with a rope round her waist and sandals on her bare feet. She said she was a sister of the Universal Temple of Revala and had been educated in Europe.

In a soft, French-accented voice, Alexian said she came to Victoria last year because she thought Mother Cecilia was being "persecuted" by the Roman Catholic church.

She said Mother Cecilia made her a director of the Good Shepherd shelter and gave her a home "in perpetuity."

For that reason she refused to obey an eviction order.

Under cross-examination by Mr. Taylor, Alexian said she found it "impossible" to work with Mother Cecilia. She added that, in her opinion, the shelter was inefficiently operated.

When Alexian first came to Victoria, she said, Mother Cecilia had been ordered by the Roman Catholic church to give up her work for abandoned animals.

She refused and joined another order.

Agreement Made on Profits

Mother Cecilia agreed that she (Alexian) should establish a dog kennels on the property and that any profits from it should go to the Good Shepherd shelter.

Mr. Taylor questioned Alexian concerning certain sums of money she received from Mother Cecilia. Alexian said they were needed to operate the kennels.

Asked why she had broken off relations with Mother Cecilia, Alexian replied:

"I was appalled by conditions in the shelter."

She further alleged that a member of Mother Cecilia's staff got drunk and rode a wild horse on the premises, but did not amplify the statement.

"Are you a doctor?" asked Mr. Taylor.

"Yes," Alexian answered.

Continued on Page 40

MOTHER CECILIA
. . . on the record

Driver Suffers Head Injuries

Jack Vavra, 928 Island Road, is in satisfactory condition at Royal Jubilee Hospital after suffering head cuts when his car went out of control in the 3200 block Richmond early today.

Police said the small foreign car struck a utility pole before running into a front yard. Damage was estimated at $1,000.

Boy Scouts Aided

Group committee for the Christ Church Cathedral Boy Scouts will hold a coffee party Wednesday from 11 a.m. to 1 p.m. at Memorial Hall, 912 Vancouver.

Proceeds will go to the B.C.-Yukon Provincial Jamboree, to be held in Penticton July 9 to 16.

Oak Bay Urges Ban On Dogs

A "crumpet curtain" barring animals is falling in Oak Bay, a Victoria alderman suggested Friday.

Ald. Geoffrey Edgelow was the lone dissenter at the Association of Vancouver Island Municipalities meeting in Campbell River to an Oak Bay resolution calling for legislation to enable municipalities to ban dogs from certain public beaches and parks.

"Are we trying to get rid of animals?" he asked.

"First its horses, now it's dogs. Pretty soon there won't be any animals behind the crumpet curtain."

Oak Bay Reeve Allan Cox expressed surprise at the opposition from Ald. Edgelow.

"For a man who has followed horses as much as he has I'm surprised that he doesn't know what a dog can do—on or off the leash," he said.

Reeve Cox said dogs are becoming an ever-increasing nuisance in areas reserved for people.

4 Months Jail For Phone Theft

A Calgary man was jailed for four months Friday for stealing a radio-telephone he had rented from B.C. Telephone.

Ean Keats was also ordered to pay $140 in outstanding rent.

He had pleaded guilty at an earlier hearing and admitted selling his car with the radio-telephone in Calgary.

AND DARNED FEW DANCERS

All Chiefs, No Braves Attend Unveiling of New Totem Pole

It was all chiefs and no Indians at the unveiling of Victoria's new totem pole today.

Chiefs from the south and Chiefs from as far north as the Alaska border were present for the totem-warming.

Among them was Chief We Shakes of Port Simpson, Chief Andy Frank from Comox, Chief Albany of the Esquimalt Songhees, Chief Robert Clifton (who said he did a sundance Friday to end the bad weather), Chief William Scow of Gilford Island and Chief John Hunt.

Chief Hunt from Kelsey Bay, the 84-year-old father of the totem's carver, Henry Hunt, was drummer and singer in today's ceremonial Kwakiutl song and dance.

The three-part dance, a condensed version of festivities that, said Kwakiutl Chief William Scow, "used to last all winter," was performed by Indians from Victoria, Courtenay and Comox.

The dance organizer, Mrs. Henry Hunt, said she had to do her "darndest" to find Kwakiutl people who knew the old ways well enough to take part in today's ceremonies.

OLD DAYS RECALLED

Chief Scow, also chairman of the Indian Provincial Commission, said "in the early days a whole congregation of tribes would get together and pass the winter in ceremonial dances around a totem pole."

He said one of the dances, the "Cannibal" dance, a tame version of which was performed today, involved the gouging out of part of an honored Chief's arm.

Mr. Hunt's 13-foot pole, one of 20 to be made by B.C. carvers for the Haida route, will remain at the corner of Belleville and Government Sts.

It represents a grizzly bear with a frog on its head, "and other designs appropriate to the area," said Chief Scow. He added that a scholar of totems could often "read" the history of an area simply by its totem poles.

Officiating was Mayor Toone, and chairman of the B.C. Centennial Committee, Lawrie Wallace.

MEDICAL DIRECTOR QUITS FOR NEW JOB

Dr. Ralph Adams, medical director of St. Joseph's Hospital for the past four years, has resigned.

Dr. Adams will leave June 4 to take a position as executive vice-president for administration of the Presbyterian St. Luke's Hospital, Chicago, Ill.

MAN FINED $78.50 FOR 30 TICKETS

A Saanich man was fined a total of $78.50 in court today for failing to pay 30 parking tickets.

Cornelius Hughes, 716 Daffodil, pleaded guilty. The tickets were for meter violations between Feb. 12 and April 30.

On six occasions Mr. Hughes received two tickets the same day and on one occasion, three tickets in one day.

He was fined $2.50 for each offence and $3.50 court costs.

★ ★ ★

Two men who caused $40 damage when they fought in a washroom at Holyrood House, 2315 McBride, early today were each fined $25 and ordered to split the cost of repairs.

Mike Sophonow, 219 Ganges, and Irvin Meyer, of HMCS Mackenzie, pleaded guilty.

Gerald Johnson, Canadian Forces Base, Esquimalt, was fined $350 and barred from driving for six months when he pleaded guilty to impaired driving.

He was arrested by police Friday night after his car was seen speeding on Cadboro Bay Road. The auto mounted the sidewalk and narrowly missed hitting a parked car, officers said.

★ ★ ★

Brian Navratil of 2220 Arbutus was sentenced to eight months in jail in a court appearance Friday. He pleaded guilty last week to stealing a car and dangerous driving.

The youth, who led police on a high-speed chase through city streets May 20, was also given a four-month indefinite term on the theft charge and a one-month concurrent sentence for dangerous driving.

STUDENTS' CARS DEFENDED

'Time the Schools Got With It'

By DESMOND BILL
Education Reporter

More than half the students with cars at Mount View Senior Secondary School regard them as a necessity rather than a convenience.

A spot check of students driving away from the school Friday afternoon showed they have closely followed what their elders have been saying recently about the need to provide parking for student cars at new schools.

And the students, who are quick to point out they pay taxes like any other motorist, claim they are entitled to needed facilities.

Robert Huddleston, principal of Mount View School, agrees.

"As long as they are given a licence, they must be considered like any other motorist," he said.

He said there may be some question as to whether it is desirable for some high students to have cars but added, "This is not the issue."

And W. Robert Hunter, principal of the school being built on Reynolds Road, said "Cars are a fact of school life today."

It was protests from residents in the area around his school that started the fuss about school parking.

Saanich council wants the Greater Victoria school board to provide parking for student cars. But the school board said the provincial government would not share the cost of buying land for this purpose.

ANNOY RESIDENTS

If nothing is done, the students will park on the streets around the school to the annoyance of the residents.

Mr. Hunter said the trend nowadays is to greater community use of school facilities. He said such use requires that public parking be available close by.

Mr. Hunter said, "If we are serious about getting greater use out of school facilities then parking must be provided. And students could then use this parking during the day."

School Trustee Peter Bunn has suggested a way around the problem. He said municipal councils should be asked to buy land for off-street parking as soon as a new school site is chosen.

"This would be far-sighted planning," he said.

He pointed out school boards are not allowed to do this because it is illegal for them to buy land for parking purposes.

Here is what some of the Mount View students think of it all.

Sherry Messerschmitt, 775 Middleton, said she has to be at school by 8 a.m. for band practice and, if she didn't go by car, she would have to get up at 6 a.m. to be at school on time.

"It is time the schools got with it in this mechanized age."

Paul Blakey, 884 Runnymede, lives many miles away from school and says a car is "a necessity" for him.

Russ Curry, 3275 Alder, needs a car on the days when he works after school, but he agreed that it is "more a convenience than a necessity on other days."

Brenda Lageri, 964 Ambassador, said there is no direct bus connections between her home and the school.

Several other students, who asked not to be identified, said they bring their cars to school strictly for convenience.

One added, "It's convenience, not necessity in my case. And there's a little prestige involved too."

IN STEP WITH STYLE

Language Bar Broken By Warsaw 'Welcome'

By NONA DAMASKE

Nona Damaske, Times' fashion editor, is presently on a tour of Iron Curtain countries with other members of the Canadian Women's Press Club. In this column she gives her impression of Warsaw.

WARSAW — It is somewhat disconcerting to climb into a taxi and have the driver turn around and say "I love you!"

Damaske

The thought flashes through your mind that you'd better make a quick exit at the stop light. But, when you discover that these three words are the driver's entire English vocabulary you settle back with an amused smile.

Every moment spent in this capital city of 1,200,000 is filled with wonder and excitement. Bright sunny skies combined with representatives from Royal Dutch Airlines and Orbis to give us a warm welcome to Eastern Europe.

The wide cobblestone streets are lined with lush green trees, round cement tubs of pansies and bushes of deep purple lilacs that all add color to the boulevards. Fragrant bouquets of lily of the valley are offered by women, who stand at entrances to the hotels and restaurants, clad in peasant dress.

Flowers seem more brilliant because of the sombre grey of the stone buildings and the somewhat drab colors of the clothing worn by people on the streets.

Local fashion is quite uninteresting. All items of haute couture are imported and expensive. Polish magazines and newspapers rely on pictures of Parisian designs. Local dressmakers adapt these styles for the relatively few Polish women who can afford them.

There is very little merchandise in the stores. Long queues are a sure indication of a small supply of something new. My curiosity, piqued by a large group of women in a department store, led me to examine some cotton print dresses.

These were styled like our popular 'house dress' of 10 years ago and made of fabric that seemed full of dressing. The sleeve edges and skirt hems were turned up by visible machine stitching in dark blue thread, regardless of the dress color. The approximate cost in American dollars was $30.

The currency is called zloty and there are 24 zloty to a dollar. Many of us were approached on the street and offered 80 zloty for an American dollar but our instructions on behaviour in the communist countries had included the warning that we must not deal in black market money.

Slips and brassieres are very basic. They seldom have adjustable straps and stretch straps are non-existent. Imported nylons are few and expensive. One pair would cost one twentieth of the average office girl's monthly salary. Those made here are cheaper, about 50 cents in our money, but they are far from sheer and often harsh in color.

The weather now is in the high 60s and low 70s and local women seem to have decided to dispense with hose. The girls in the shops, waitresses and office workers wear sandals and many have painted toenails.

I have not seen one woman or teenager on the street in slims. The young girls seem to favor a blouse and skirt while the more mature woman chooses a print dress in silk or cotton. There is an obvious lack of foundation garments and a trim figure is the exception rather than the rule.

One sees many modes of dress in the lobby of our hotel, Hotel Europejski, which is considered the finest in Warsaw. The hotel is situated on the corner of Krakowski and Przedmiescie, so you can easily understand why we all carry a pamphlet which can be presented to any taxi driver who will deliver us safely to our hotel and perhaps leave us with "I love you!"

BE SMART—

Are maternity clothes on your agenda this summer? Be expectantly pretty in flaring tunic and trouser separates in light, cool voile, in fully lined dacron and cotton print in delightful pastels.

St. John Ambulance

Monday—N/D No. 148c and 176c at 6 p.m., Mrs. I. R. Champion, superintendent.

Tuesday—No meetings.

Wednesday—N/D No. 61c at 3:45 p.m., Mrs. T. Halme, superintendent; N/D No. 210 and 176 at 8 p.m., Mrs. J. Mather, superintendent. Monthly corps meeting at 7 p.m., E. O. Thomas, superintendent.

Thursday—A/D No. 65c at 6:30 p.m., A. Arnott, superintendent; A/D No. 63 at 8 p.m., H. S. Croll, superintendent.

SHOPPING GUIDE

Now Anyone Can Make Expert Doll Outfits

By PENNY SAVER

The pride of every little girl is her doll and the extensive wardrobe that she has accumulated for her charming companion. I can remember robbing my mother's button box of all its pretty buttons to add to very unprofessional cut-out clothing that I had made for my dolls. I'm afraid I never was much of a seamstress, as my raw-edged dresses never did make it to my doll's closet. Mother, with her magic touch, furnished the most wonderful creations to my imagination and extreme pleasure.

Now, making doll's clothing is no problem at all. The fad among little girls seems to be to have the smallest doll possible, which can lead to complications in making authentic outfits for them. I found a doll accessory kit that takes all worries away.

This kit contains real buttons reduced to a miniature size, just right for doll's clothes. There are 36 such buttons in assorted colors.

Not only that, this contains two zippers that are about one-and-one-half inches long and the perfect size for a little dress. Metal snaps and sets of spring hooks and eyes are also included, as well as pearls and assorted beads for decorating the costume.

This complete set sells for just 98 cents and is your key to perfect clothing for the children in your young daughter's "family". Your little girl will be proud of the exquisite clothing that you will be able to make with these accessories.

Putting dolls aside for a minute, there is one very familiar problem experienced by most people. It's having blouse ends slip out of a skirt or slims. Nothing is more uncomfortable. I found an item that will guarantee that shirt-tails will stay where they belong.

It's a garter-like Y-shaped piece of elastic that attaches to your blouse and to your nylon stockings to keep the blouse in place. The elastic, of course, eases as you bend so that there is no chance of the retainer popping either.

Two of these blouse retainers, one for either side of the blouse, sell for $1.29.

Do you want to know where Penny shopped for these? Give her a call at 382-3131.

IT'S
ballantyne's
FOR FLOWERS
New and Fascinating!
PATIO LIGHTS
Owls and Cats make decorative lights for patio or recreation rooms. Ideal for gifts.
Including Candle $2.95
FLOWERS BY WIRE
900 DOUGLAS STREET
(Opposite Strathcona Hotel)
Order by Phone EV 4-0555
Charge Accounts Invited

Women

Women's Editor — Pat Dufour

A demonstration by the Greater Victoria Dog Obedience Training Club will be one of the features of the "open house," next Saturday afternoon, at the Society for the Prevention of Cruelty to Animals Shelter. Stalls of home baking and gifts will be added attractions at the affair, sponsored by the Victoria Branch, SPCA Women's Auxiliary, which begins at 2:30 p.m. Above, Mrs. I. F. Rigby, auxiliary president, and Mrs. O. Hulme, are pictured with two of the "pets" that can be seen at the shelter

Garden Setting for Cancer Fashion Show

OUTDOORS 'MOVES IN'

If anyone attending the outstanding fashion show, given in the McPherson Playhouse, Thursday afternoon, had closed their eyes and opened them to find the walls had disappeared, they couldn't have been blamed one jot!

The gay and colorful chapeaux of the hundreds of guests turned the theatre into the largest flower garden ever seen while the stage setting, from the Bastion Theatre's "On Borrowed Time" was so realistic that it even had real apples hanging from the tree that helped set the scene of a country garden.

'Flowers' bloomed in profusion including geraniums, nasturtiums and rhododendrons while traceries of wisteria added their own touch to the arch of a patio that provided an attractive 'runway' with its white wrought-iron furniture. Norma Fitzsimmons was the 'green thumb' who helped create the garden magic.

Mrs. George R. Pearkes, wife of the Lieutenant-Governor, officiated at the opening of the affair which realized approximately $700, earmarked for the Conquer Cancer Campaign.

Naturally, the province's centennial was not forgotten. To mark the occasion, Maureen Murphy, delightful in the period dress of a dainty poke bonnet and mauve gown, greeted each guest with the gift of a phial of perfume.

Also in the centennial theme, the raffle featured a 'bride' of the old days. This was won by Jeannie McAffey.

Mothers of little girls found irresistible the stall of dolls that was another highlight of the afternoon. The dolls were a donation from Rosalie's Millinery and Supplies, the store which also was responsible for the chic chapeaux in the show. All had been 'dressed to the nines' by the owner's circle of friends who include Silver Thread members, taught by her every Thursday afternoon; customers and students from her other classes.

All these attractions, plus the complementing organ music of Reginald Stone created a perfect backdrop of a fast-moving show that had guests waiting on the edge of their seats for the entrance of every model. Each outfit was a masterpiece of haute couture, being supplied by Sebastian of Victoria Limited.

All the looks that fashion writers drool over were there. The Little Nothing Look, the New York Look, the Roaring Twenties and the Feminine Look provided a Pandora's Box of offerings that would tempt any housewife to splurge with 'mad money.'

The hats would have had photographers happily snapping away if this had been the New York Easter Parade while the collection of formal and dinner gowns was worthy of taking its place in any Paris showing.

Co-ordinator and commentator of the show was Helen Beirnes and models were Amber Massie, Kip Wallace, Mickey Jaycock, Betty Forgie, Carmella Costigan, Lorrie Thomas and Florence Walther.

CLUBWOMEN'S NEWS

New Officers—Miss Doris Hooper was installed as president of Preceptor Alpha Chapter, Beta Sigma Phi Sorority, at a recent meeting in the Colquitz Avenue home of Mrs. L. Wardman. Also installed were Mrs. T. Waters, vice-president; Miss Juanita Davis, recording secretary; Miss Jessie Wardhaugh, corresponding; Mrs. Wardman, treasurer; and Miss Myrla Moyer, extension officer. Guest speaker was well-known author Mrs. Agnes Newton Keith, who told of her experiences as a writer and of her family's internment by the Japanese during the Second World War. Reports were given on a friendship night, held in the Dumeresq Street home of Mrs. George Mackay, retiring president. Special guests were former members of Beta Sigma Phi and attending the affair were Mrs. A. Speller, Mrs. R. Langley, Mrs. A. Dash, Mrs. P. Hind, Mrs. D. Mann, Mrs. G. Shepherd, Mrs. P. H. Jones, Miss B. Prangnell and Mrs. H. McGregor.

For Gail Wilkin

Pink carnations en corsage were presented to bride-elect Miss Gail Wilkin when she was entertained at a shower recently by the Misses Marg McMaster and Maureen Marson in the latter's Cedar Hill Cross Road home. Similar corsages in white tones were presented to the mother of the guest of honor, Mrs. G. A. Wilkin, and the groom-elect's mother, Mrs. E. Lea. Attending the affair were Mrs. A. Wilkin, Mrs. A. Holmes, Mrs. M. Knudsen, Mrs. A. Walton, Mrs J. Marson, the Misses Dianne Dibnah, Dona Boardman, Donna Palmer Pat Barber, Parlene Rogers and Jacqui Marson.

A Combination That Cannot Be Beat
REDKEN
Permanent Waves
and . . .
The Redken Scientific Method of Hairdressing
BIO-WAVE —The enzymatic permanent with naturally organic proteins.
PERSUADE —Permanent wave containing Vitamin A.
PRE-REQUISITE —A basic protein wave.
Using one of these Redken Permanent Waves, and REDKEN'S P.P.T. hair conditioner, it is possible to custom Permanent Wave any type of hair. Enjoy summer free of hair care problems. Have a REDKEN hair. Enjoy a summer free of hair care problems. Have a REDKEN to you.
MARGO BEAUTY STUDIO
MAYFAIR Shopping Centre 388-4238
SHELBOURNE Plaza 477-1815
CADBORO Village 477-1869
All Margo Beauty Studios Are Open Six Days a Week

Of Personal Interest

NEW BUILDING

His Honor the Lieutenant-Governor will officiate when the Goodwill Enterprises organization opens its new Handicapped Rehabilitation Centre on Bay Street, Tuesday.

Travel East

Mr. and Mrs. O. Guelpa and their son, Keith, left Tuesday evening for Kingston, Ont. There they attended the graduation of their son, Dennis, from the Royal Military College on Friday afternoon. The family will return to their Garden Street home on Sunday.

To Montreal

Mrs. J. A. Dunn left Friday for Montreal where she is attending the 66th annual meeting of National Chapter, Imperial Order, Daughters of the Empire, as Victoria delegate. The five-day event began this morning with opening ceremonies and a reception in the Queen Elizabeth Hotel. Among the special guests were the Hon. J. Richard Hyde, QC, minister of revenue in Quebec, and Councillor John Lynch-Staunton of the city of Montreal. Also travelling from British Columbia were provincial president Mrs. C. W. Smith, Mrs. K. H. Bancroft and Mrs. C. W. Jaggs, all of Vancouver.

CLUB CALENDAR

Installation of officers, Ladies' Auxiliary to the Fraternal Order of Eagles No. 12, Tuesday, 7:45 p.m., Eagles Home.

THE HOUSE OF MAHOGANY
Distinctive Home Furnishings in Traditional and Provincial Stylings by
★ BAETZ
★ COOMBE
★ MALCOLM
★ GIBBARD
★ RO-EL
. . . and many imported reproductions
Wolfe & Dobson
1394 Granville St., Vancouver, B.C.

Style Director

Raymond announces the appointment of Mr. Leonard Horth as style director at the Raymond Salon, Woodward's Mayfair Shopping Centre.
Mr. Leonard's ability as a creative hair stylist is well known to the fashion-conscious women of Victoria.
For your next coiffure consult with Mr. Leonard and the talented hair stylists on the second floor at Woodward's.
Raymond Salon
Woodward's
Mayfair Shopping Centre
Use Your Charge Account

SHIRTS
EXPERTLY FINISHED
To help you look your very best.
Same-Day Service
VICTORIA LAUNDRY Limited
Just Above Douglas
731 Fisgard EV 4-7751

Montague BRIDGMAN LTD.
China · Crystal · Gifts
811 Government St. Phone EV 3-0821

NEWSPAPER ADVERTISING STIMULATES BUYING

MALVERN HOUSE (BOYS)
939 PEMBERTON
WESTERHAM SCHOOL (GIRLS)
1765 ROCKLAND AVENUE
RESIDENTIAL AND DAY SCHOOLS
GRADES 1 - 12
REGISTRATION TAKEN FOR SEPTEMBER
PHONE 384-2923

Once there was a little girl....
who didn't know what to do with her hair. It was as long as Rapunzel's, and it was constantly forming entangling alliances. It got in her eyes and it got in her hair, so to speak.
Then one day, her mother hit on a solution. "Cut it short", she decided, "but not too short. Keep it smooth and shiny and straight, but not too straight. And shape it so that it can go every which way, but not all at once."
The fairy godmother in the story appeared and whisked the little girl off to Woodward's Raymond Salons where the children's haircutting specialist created the prettiest hairdo just for her.
Why don't you treat your little girl to
Raymond Salons
Use Your Woodward's Charge Account
Woodward's Second Floor

Enjoy a Waterfront Cottage Setting With Apartment Conveniences at
CHRISTIE POINT
★ Heated Swimming Pool ★ Water Sports ★ Boat Dock
★ Outdoor Barbecues ★ Play Areas ★ Delightful Shaded Walkways
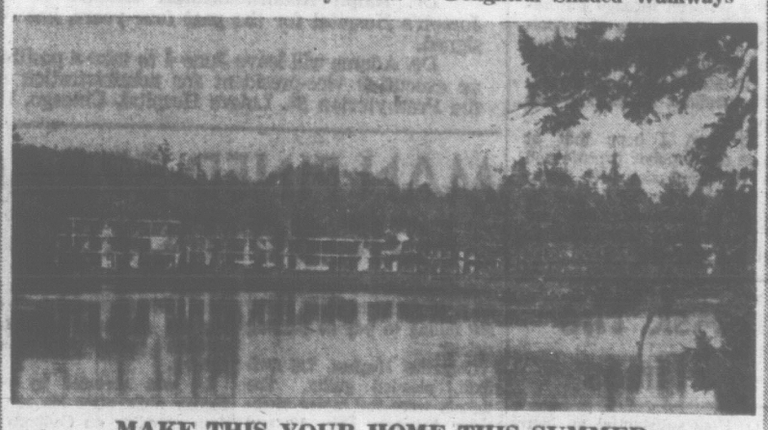
MAKE THIS YOUR HOME THIS SUMMER
FAMILY SUITES
2-Bedroom, from $112
3-Bedroom (1 only) $137
Townhouse $150 to $155
ADULTS ONLY
2-Bedroom, from $117
3-Bedroom Townhouses $155
EXTRA FEATURES
• Kindergarten $10 Monthly
• Men's Hobby Room
• Cablevision
• No Through Traffic
• Monthly Baby Clinic
• Reliable Baby-Sitters
• Bus Service to Your Door
Rental Office Open 9 a.m. to 9 p.m. — Phone 385-0644
Developed by Consolidated Building Corporation

To Marry

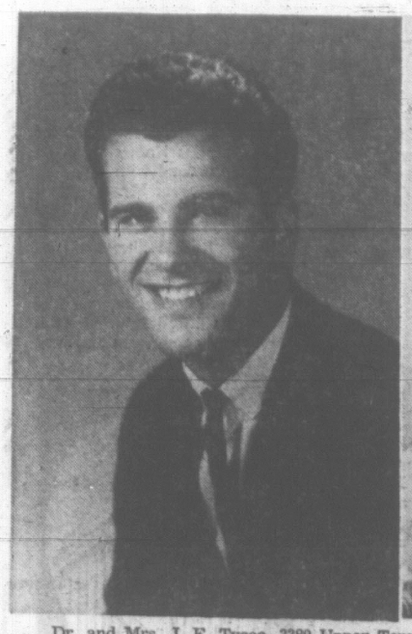

Dr. and Mrs. J. F. Tysoe, 3380 Upper Terrace Road, announce the forthcoming marriage of their eldest daughter, Valerie Joan, to Mr. Amato Fantillo, son of Mr. and Mrs. Michael Fantillo of Lake Cowichan. The wedding will take place on Saturday, June 25 at 3 p.m. in St. Mary's Anglican Church. Canon Hywel Jones will officiate. (Miss Tysoe's photo by Chevrons Studio, her fiance's by Chapman Photography.)

Dr. and Mrs. Roy A. Johnson, 3045 Uplands Road, have announced the forthcoming marriage of their daughter, Carole Louise, to Mr. J. Anthony Frederick Elliott, son of Mr. and Mrs. Reginald C. Elliott, 2345 Hamiota Street. Canon Hywel Jones will officiate at the ceremony, to be held in St. Mary's Anglican Church on Friday, June 17 at 8 p.m. The bride-elect received her BA in zoology and biochemistry from the University of British Columbia. Her fiance is presently studying engineering at the same university. (Atlas Studios.)

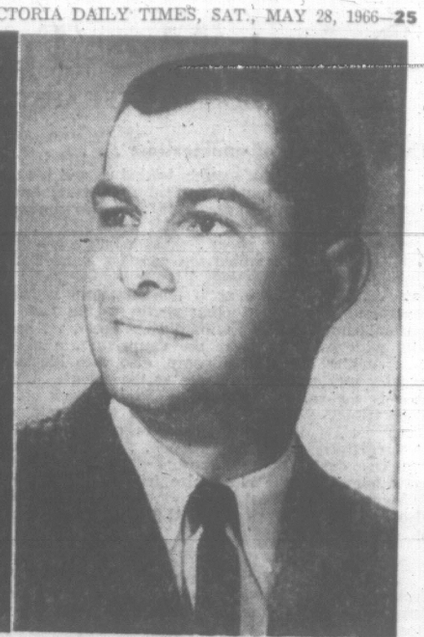

Dr. and Mrs. H. D. Middleton, 1092 Newport Avenue, announce the forthcoming marriage of their eldest daughter, Barbara Lynn, to Mr. Robert William Lineham, son of Mr. and Mrs. K. W. Lineham, 309 Uganda Place. The wedding will take place on Friday, July 22 at 8 p.m. in Metropolitan United Church with Archdeacon A. E. Hendy officiating. (Miss Middleton's photo by Chevrons Studio, her fiance's by Jus-Rite Portrait Studio.)

Mr. and Mrs. Chelsea Miles of Halifax, N.S., announce the engagement of their daughter, Margaret Rose, to Sub-Lt. Brian John Fisher, RCN, son of Cmdr. J. W. Fisher, RCN, and Mrs. Fisher of St. Patrick Street, Victoria. The wedding will take place on Saturday, June 25 at 3:30 p.m. in St. Augustine's Anglican Church, Armdale, N.S. Miss Miles received her bachelor of arts from Dalhousie University while the groom-elect holds a bachelor of science degree from Sir George Williams University. (Sub-Lt. Fisher's photo by Jus-Rite Portrait Studio.)

Mrs. Honor Margaret Mawle, 2641 Orchard Avenue, announces the engagement of her elder daughter, Margaret Joy, to Mr. Douglas Ross Sinclair, son of Dr. and Mrs. A. B. Sinclair, 1860 Bowker Place. The marriage will take place on Saturday, June 25 at 5:30 p.m. in St. Mary's Anglican Church. Canon Hywel Jones will officiate. (Campbell Studio.)

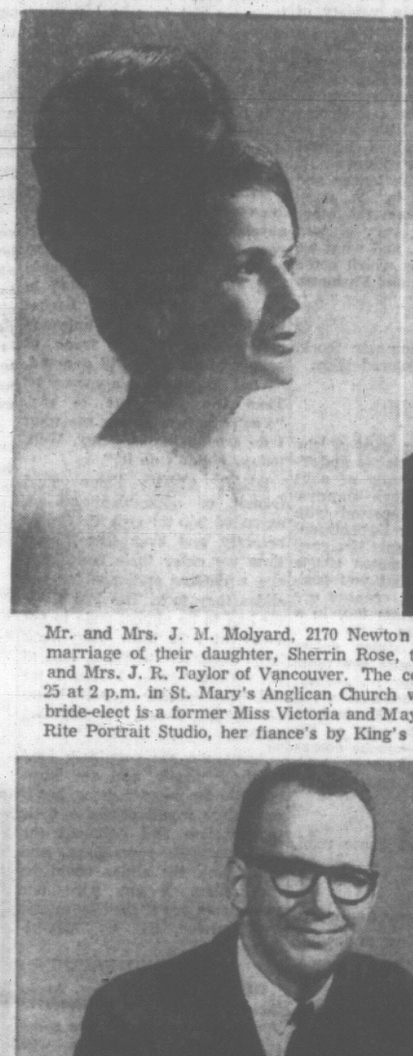

Mr. and Mrs. J. M. Molyard, 2170 Newton Street, have announced the forthcoming marriage of their daughter, Sherrin Rose, to Mr. Anthony James Taylor, son of Mr. and Mrs. J. R. Taylor of Vancouver. The ceremony will take place on Saturday, June 25 at 2 p.m. in St. Mary's Anglican Church with Canon Hywel Jones officiating. The bride-elect is a former Miss Victoria and May Queen. (Miss Molyard's photo by Jus-Rite Portrait Studio, her fiance's by King's Portrait Studio, Vancouver.)

Mr. and Mrs. Denis Warrington, 415 Terrahue Road, announce the forthcoming marriage of their only daughter, Marilyn Judith, to Mr. Gary Alexander Vigers, nephew of Mr. and Mrs. Richard L. Morand of Westbank, B.C. The wedding will take place on Saturday, June 25 at 2:30 p.m. in Grace Lutheran Church. Rev. D. Metzger will officiate. (Canadian Studios.)

Mr. and Mrs. J. A. Duncan, 1433 Stanley Avenue, announce the engagement of their daughter, Joan Stallybrass, to Mr. John B. Duncan, son of Mr. and Mrs. B. J. Duncan of Port Alberni. The wedding will take place on Saturday, June 25 at 3 p.m. in St. Andrew's Cathedral. Fr. William Kennedy will officiate. (Meyers Studio.)

Mr. and Mrs. W. H. Grondin, 4411 Leney Place, announce the forthcoming marriage of their only daughter, Jill Alberta, to Mr. Frank Strasdas, son of Mr. and Mrs. Oscar Schwitz, 3090 Paisley Street, Metchosin. The ceremony will take place on Saturday, June 11 at 7 p.m. in St. Matthias' Church with Canon J. Rogers officiating. (Canadian Studios.)

Mr. and Mrs. Frederick Arthur Streeton, 2571 Cook Street, announce the forthcoming marriage of their daughter, Beverley Francis, to Mr. Ian Douglas Fraser, son of Mr. and Mrs. Alan Fraser, 2026 Romney Road. The ceremony will take place on Thursday, June 30 at 7 p.m. in St. Mary's Anglican Church with Canon Hywel Jones officiating. (Gibson's Studio.)

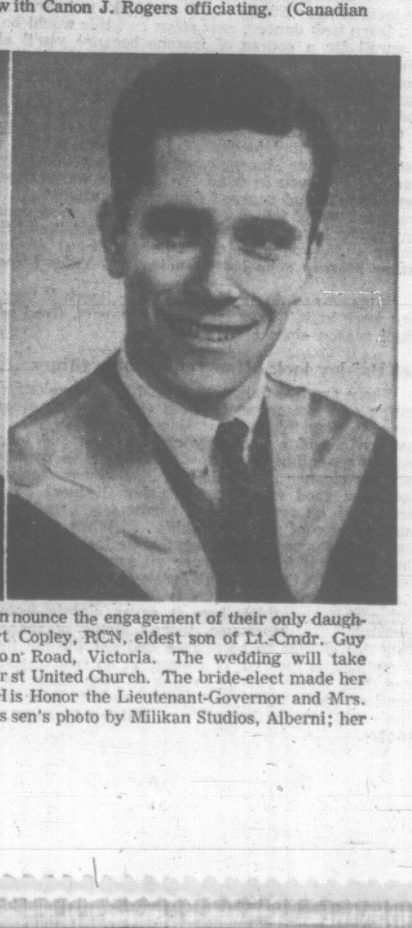

Mr. and Mrs. Lester E. Small, 1584 Elm Street, announce the forthcoming marriage of their younger daughter, Helen Anne, to Mr. Glenn Cameron Jaques, son of Mr. and Mrs. R. J. F. Jaques, 4280 Gordon Head Road. The wedding will take place on Saturday, July 2 at 2 p.m. in St. John's Anglican Church. Canon Grahame Baker will officiate. (Gibson's Studio.)

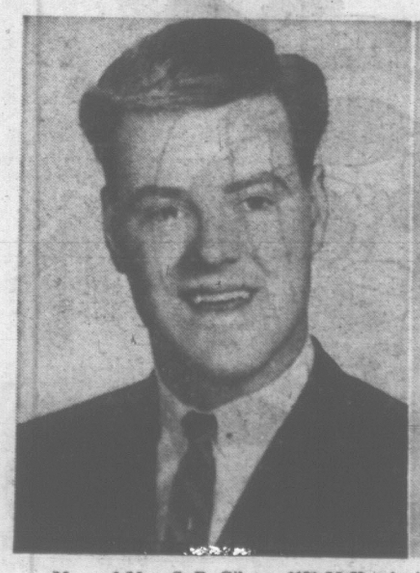

Mr. and Mrs. S. P. Gibson, 1181 McKenzie Avenue, announce the engagement of their elder daughter, Colleen Teresa, to Mr. Gary Maurice Marshall, only son of Mr. and Mrs. W. Marshall, 1040 Tillicum Road. The wedding will take place on Friday, June 17 at 7:30 p.m. in Queen of Peace Church, Esquimalt. Fr. M. J. McNamara will officiate. (Campbell Studio.)

Mr. and Mrs. A. R. Hall of Hall's Boathouse, Goldstream, announce the forthcoming marriage of their only daughter, Lynne Cameron, to Mr. Norman R. Wilson, Powell River, son of Mr. and Mrs. R. C. Wilson of Lund, B.C. The marriage will take place on Friday, June 17 in Gordon United Church will Rev. W. Van Druten officiating. (Chevrons Studio.)

Mr. and Mrs. Ulf Jessen of Port Alberni announce the engagement of their only daughter, Linda Kais, to Sub-Lt. Ronald Stewart Copley, RCN, eldest son of Lt.-Cmdr. Guy Copley, RCN, and Mrs. Copley, 3231 Albion Road, Victoria. The wedding will take place on Saturday, June 11 at 8 p.m. in First United Church. The bride-elect made her social debut this year, being presented to His Honor the Lieutenant-Governor and Mrs. George R. Pearkes at Nanaimo. (Miss Jessen's photo by Milikan Studios, Alberni; her fiance's by George Simpson.)

Doing The Town

with DOROTHY FRASER

The white shoes of summertime . . .

Well, Victoria Day's safely behind us and it's officially white shoe season . . . from now right through to Labor Day . . . Time to get yours because styles and size range will never be better than they are right now at Munday's . . . who have all kinds of smart white shoes . . . including a new line by Pedulla and Agostino . . . which we consider particularly chic . . . There's a smart pump with a lower shaped heel . . . dainty bow trim . . . It's known as a tension pump because is has an elasticized top line to cling neatly to the foot . . . Another tension pump . . . this with illusion heel . . . has punch work trim with gathering over the vamp . . . a nice dressy shoe . . . Another well-fitting pump, also with illusion heel, has a rounder toe, and is cut lower at the sides . . . A very dainty shoe is the sling jump with elastic at back . . . open work front trim . . . All four styles in white calf, are priced at $21.95 . . . Another make we're partial to is "Cloud Soft" . . . comfortable as their name . . . A little sportier in style . . . Two models . . . one pump with illusion heel . . . punch-work trim . . . the other also trimmed with punch work and with a lower block heel and broader toe. Textured white calf . . . also in beige, and priced at $17.95 . . . **Munday's, 1203 Douglas St., EV 3-2211.**

An exclusive Manhattan store is showing Paco Rabanne dresses made entirely of plastic discs held together with metal links and flexible threads. You're supposed to wear a body stocking underneath.

White goes to the head . . .

What we've just said about white footwear being so eminently "right" from now on . . . applies equally to hats . . . White at both extremities will keep you looking fresh and cool as a julep from here on in . . . Do go have a look at the white hats at Miss Frith's . . . They come in a variety of materials like puffball airy mohair . . . crisp organza . . . cool panama . . . and in prices starting at well below $10 . . . Up to the exquisite white lace and organza Christian Dior import tagged at $35 . . . perfect for a summer wedding or the Government House garden party . . . Of course, if you're not the white type, forget it, and settle for a hat in a flattering color . . . Miss Frith's summer hat collection is little short of terrific! . . . Among the imports is a wide-brimmed natural leghorn trimmed with what we took to be white trilliums . . . There's a white panama trimmed with colored silk leaves and turquoise veiling . . . Some new taffetas are just in . . . navy blue . . . one a brimmed style with draped crown, the other a turban . . . Very wearable, and to our mind, very elegant . . . A big array of ribbon hats for travelling . . . and what we call "fun" hats . . . gaily colored visored cottons which come complete with sunglasses! . . . **Miss Frith Millinery and Fashions, 1617 Douglas St., 383-7181.**

Give a thought to lace for your dress-up summer frock. Black or white for evening, worn over nothing-colored slips.

Playtime clothes for the son and heir . . .

Hard-playing days ahead for the very young men of the family . . . when they'll be living in shorts and slacks and T-shirts . . . And having been brought up in a family of boys . . . we're all too well aware of the beating such summer clothing can take . . . That's why we're so impressed with the young folks' attire we saw in Wilson's Junior Department last week . . . Excellent, quality, well-made garments designed for hard wear and easy care . . . Like the Koraton shorts and slacks . . . a terylene and cotton mixture that you positively never have to press . . . their sharp front creases are there to stay . . . Cotton drills and other materials too, in a big variety of styles to fit youngsters from size 4 up . . . To wear with these, T-shirts in a big variety of styles, colors and materials . . . cotton, acrilan, arnel etc. Some are plain . . . others striped or piped with contrasting color . . . Very, very smart . . . Another thing you'll find at Wilson's is a big choice of Jantzen swim trunks . . . A new suit just in is a black elasticized bengaline . . . orange and white trim on the trunks, as well as on matching T-shirt to slip on when he comes out of the water . . . in 28 to 36 waist sizes . . . Just great for the masculine ego! . . . **W & W Wilson Limited, 1221 Government St., 383-7177.**

What do you do while under the hair dryer? Some read, some write letters, others stretch out and sleep.

The "English Look" is the latest word in home decor . . .

The trend in home furnishings . . . according to leading decorators and buyers at Chicago's Furniture Mart . . . is swinging from styles which have been so popular for the last few years . . . to the English look . . . notably reproductions of the best in Victorian furniture . . . Take marble top tables, for instance . . . a sine qua non in every gracious nineteenth century English home . . . Some beauties at The Gallery . . . coffee tables and lamps . . . lamps with tables attached . . . tables reminiscent of an earlier age . . . Tops of real Italian marble beautifully veined . . . Solid mahogany hand-carved frames, rich and satin-sheened . . . Truly elegant small pieces to grace a room . . . Also at Home . . . beautifully grained swirl mahogany secretaires . . . combined desks and book or curio shelves . . . Handsome and useful are the large and small English butler's trays . . . sides and ends hinged to open up into capacious tea tables . . . Lift-off top to serve as carrying tray . . . When folded they fit into a very small space . . . These are antique reproductions carried out in solid mahogany . . . **Home Furniture Company, 823 Fort St., 382-5138.**

For a dewy-eyed shine: Black mink fake eyelashes—six diamante stones and a miniscule ruby attached to each at the lid line.

Whipped cream is a MUST for berries . . .

It won't be long now . . . a couple of weeks at most . . . before our own local berry season starts . . . Sweet luscious strawberries followed by raspberries and all the other delicious berries B.C. produces in such profusion . . . and to our mind, the ONLY way to really enjoy these delicacies is with fresh, sweet, rich whipped cream . . . the kind of whipping cream Northwestern Creamery delivers to your door . . . Any substitute you might buy is pretty pallid compared to the real thing . . . and that good old-fashioned favorite, strawberry shortcake, just ISN'T unless its piled high with whipped cream! . . . (If the thought of calories scares you, listen to this: calorie for calorie, there's more high protein in dairy products than in any other food) . . . So live a little this coming month, and ask your Northwestern milkman for whipping cream . . . Another product you'll want him to leave regularly too is Pink Lemonade . . . a great favorite with the youngsters . . . a refreshing beverage for adults . . . Much more satisfying . . . and healthful . . . than pop! . . . Getting back to berries, the feature flavour for June in Velvet Ice Cream is Fresh Strawberry . . . and when we say "fresh" strawberry we mean just that . . . It's absolutely delectable! . . . **Northwestern Creamery Ltd., 1015 Yates St., 383-7147.**

The German Iron Cross . . . made of copper, wood, enamel and silver plate . . . is the "hottest single novelty item in years" among U.S. teen-agers, according to TIME magazine.

Learn to dance this summer . . .

Lots of activity around the Arthur Murray School of Dancing these days . . . the International Dance Festival is in full swing, with its attendant parties and all manner of "fun" events at the local Murray Studio . . . If you'd like to improve your dancing . . . learn new dances, new steps . . . this would be a good time to enroll for a course of lessons because you'll also have the opportunity of making new friendships among the like-minded people you'll meet at the parties! . . . The thing about dancing, you're never too young . . . nor too old . . . to enjoy it! And if you've passed your first youth . . . and have never learned to dance . . . don't deny yourself this best and most pleasant of recreations any longer . . . you don't need a partner . . . just go to Arthur Murray's and let their wonderfully experienced teachers take you in hand . . . Before you realize what's happened, you'll find yourself dancing beautifully . . . and enjoying every minute of it! . . . If you're just a so-so dancer now . . . have a few brush-up lessons . . . so come fall and the new social season . . . you'll be the belle (or beau) of the ball! . . . **Arthur Murray School of Dancing, 715 Yates Street, EV 5-1476.**

"Anyone can do anything to their figure if they want to and they work at it," says an exercise expert. Good news, with the bikini season close at hand!

Let Paisley look after your winter things . . .

There are two things we should be doing along about now . . . getting our summer clothes out and ready for wearing . . . and having winter things cleaned and put away . . . Both involve the services of a good dry cleaner . . . and forgive us if we sound over-enthusiastic . . . but we're so completely sold on our own cleaner . . . Paisley . . . that we simply have to pass along the good word . . . Paisley Cleaners do an absolutely terrific job on every type of garment . . . and give you a real, personal type of service besides . . . When our husband's winter coat was returned to us recently, we learned that Paisley would gladly store it free of charge all summer long . . . so back it went! . . . We think having Paisley keep heavy winter garments is a great boon . . . particularly for people who live in apartments and such . . . think how it saves closets from being overcrowded! . . . Moreover, there's plenty of space at Paisley's plant for clothes to hang free and get the air they need . . . Everything is insured, of course, at no cost to you . . . All you need do is phone Paisley to pick up your things for cleaning . . . then keep them there until you're ready to wear them again . . . Who could ask for better? . . . **Paisley Cleaners, 522 Gore St., 384-3724.**

THE BETTER HALF By Bob Barnes

"I understand they were matched with a computer, which had been mistakenly lubricated with tequila."

DEAR ABBY . . .

What Will Hubby Think of This?

By ABIGAIL VAN BUREN

DEAR ABBY: First let me explain that I have five children (two are not in school yet), a nine-room house to take care of, and no one to help me. When my husband comes home from work he always asks, "What do you do around here all day?" Abby I could sock him! How should I answer this!

BOILING

DEAR BOILING: Don't answer him. But tomorrow, do absolutely nothing! And when your husband comes home and finds the beds unmade, breakfast and lunch dishes piled in the sink, the laundry basket spilling over with unironed clothes, and not a trace of supper started, he will demand, "What happened anyway?" Then it's your cue to say, "You're always asking me what I do around here all day. Well, today, I didn't do it!"

DEAR ABBY: Some good friends of ours went on an extended trip through the Orient recently and ever since, each time we enter their house, we are a captive audience for the slides they took. The last time, we had to be almost rude to get away at 2:30 a.m. They took 2,000 (honest!) pictures, and at 15 seconds each, I figure we still have another six solid hours of viewing ahead, not counting reruns.

Abby, we are genuinely fond of these people, and are interested in their experiences, but if only they would organize their presentation and edit out the underexposed, repetitious, and redundant, the slides could be fascinating. I am sure our sentiments are shared by many. Any advice for us stay-at-homes?

FOND FRIENDS

DEAR FRIENDS: Yes. Avoid their home until the novelty of that trip has worn off. For some strange reason, friends who accept criticism on everything else with good humor and equanimity, become hostile when guests take a dim view of their slides.

DEAR ABBY: This is for "Love Starved," whose wife wouldn't let him near her for fear he'd smear her make-up or muss her hair. I remember something I read in your column many years ago. You said, "If women worked as hard to please their husbands as they did to hook them, we could turn our divorce courts into bowling alleys."

If my husband wants to muss my hair, it's okay with me. He's the reason I fixed it.

RUTH

DEAR ABBY: Another girl and I work at a candy counter. She is a nice girl, but she never smiles. She waits on customers with a long face, and the way she says, "Thank you," sounds like "I hope I never see you again." I always smile when I wait on customers.

I think that is the way to get them to come back. My co-worker says people don't care whether you smile or not. They usually buy on the impulse and will come back anyway. What is your opinion?

ALL SMILES

DEAR ALL: What a customer really wants of a salesperson, believe it or not, are courtesy and efficiency, not smiles! The salesperson who is too busy chatting with another salesperson to notice that a customer is waiting, or one who can't make change or write up a sales slip efficiently, will never compensate with a smile.

But the salesperson who is courteous, efficient, ready to serve, and smiles, ah! Her price is above rubies, her paycheck shall runneth over, and her boss will rise up and call her "buyer."

Troubled? Write to Abby, Box 69700, Los Angeles, Calif., 90069. For a personal reply, enclose a stamped, self-addressed envelope.

Hate to write letters? Send $1 to Abby, Box 69700, Los Angeles, Calif., 90069, for Abby's booklet, "How to Write Letters for All Occasions."

SUMMER IS A CHANGE OF PACE

We go from cover-up to cover-off . . . and the summer's glare spotlights carelessness. It's absurd to let facial or body hair spoil your beauty image. Have all unnecessary hair PERMANENTLY removed in time for summer revelry.
Our Kree Dermatron Specialist works with swiftness and delicacy. See her immediately — Summer's just around the bend.
A complimentary analysis is yours for the asking!

EATON'S Beauty Salon

Fifth Floor, Phone 382-7141.

HON. P. A. GAGLARDI OFFICIATES AT SERVICE

ROWLAND-BELL VOWS AT SIDNEY

Hon. P. A. Gaglardi, provincial minister of highways, officiated when Florence Edna Bell and W. Gilbert Rowland, formerly of Merritt, B.C., exchanged wedding vows in the Maryland Drive home of Mr. and Mrs. J. Moodie at Sidney. The minister is a close friend of the groom.

The bride is the daughter of Mrs. W. E. Abbott, 1702 Quadra Street and the groom is the son of the late Mr. and Mrs. R. J. Rowland of Vancouver.

The bridal ensemble was of pink lace over taffeta, complemented with a toning floral hat and white accessories. The bride's corsage was made of pink sweetheart roses and she wore a gold locket, gift of the groom, for jewelry.

Mrs. Norman Clarke was matron of honor for her sister and chose an outfit of mint green nylon organza, matching hat and beige accessories. Yellow roses en corsage completed the picture.

Jim Moodie was best man for his brother-in-law. Mrs. Moodie sang "O Perfect Love" during the signing of the register, accompanied by Miss Marlene Rowland. Both are sisters of the groom.

A two-tier wedding cake, made by the bride's sister and decorated by Mrs. William Simms, centred the head table at the reception which followed in the Sidney Hotel.

The groom's son, Ronald Rowland, New Westminster, acted as master of ceremonies while Arthur Abbott proposed the toast to his sister's happiness.

For her travelling outfit, the new Mrs. Rowland chose a navy blue walking suit teamed with navy and white accessories.

Guests from out-of-town included Hon. and Mrs. Gaglardi of Kamloops, Mr. and Mrs. E. Robson, Mr. and Mrs. R. S. Robson with Carol and Gordon, Mrs. Marilyn Wormell, all of Burnaby; Miss Nancy Langren, Mrs. R. Rowland with Marlene, all of Vancouver; Mr. and Mrs. Ron Rowland of New Westminster; Donald and David Rowland, Ronald Sherwood, all of Merritt; Mr. and Mrs. Peter Neave with Dwaina, Miss Renay Eng, all of Cloverdale, and Mr. and Mrs. Clifford Schwindt with Daryl, who came from Smithers for the ceremony.

COLONIAL HOUSE Coiffures LTD.

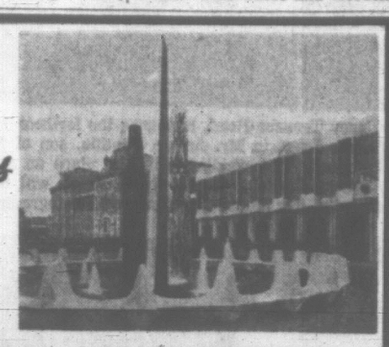

16 CENTENNIAL SQUARE

PHONE 385-4405

Merl Service is pleased to announce the addition to his staff of Miss Karen Bludoff and Miss Joanne Howard. Miss Sheryl along with the other members of the staff invite you to come in now for a hairstyle to flatter. Specialists in hair shaping, styling, coloring and permanent waving.

NO APPOINTMENT NECESSARY
CONVENIENTLY LOCATED

OPEN 6 DAYS A WEEK
JUST OFF DOUGLAS IN
CENTENNIAL SQUARE

The Cellar

DINE for a DOLLAR
LIVE ENTERTAINMENT
Wed., Fri and Sat.
from 8:30 p.m.
BUNKER McEWAN
on Piano
COMPLETE NEW BAVARIAN MENU
OPEN DAILY
Mon. - Thurs.,
8:30 a.m. - 12:30 a.m.
Fri. and Sat.,
9 a.m. - 1:30 a.m.
1061 Fort St.
382-1714

A first complete showing of Velvet Paintings by the famed B.C. artist,
DAVID STEELE
Meet him in person at the
CELLAR RESTAURANT
1061 FORT STREET
Sat. and Sun., Noon Till Midnight

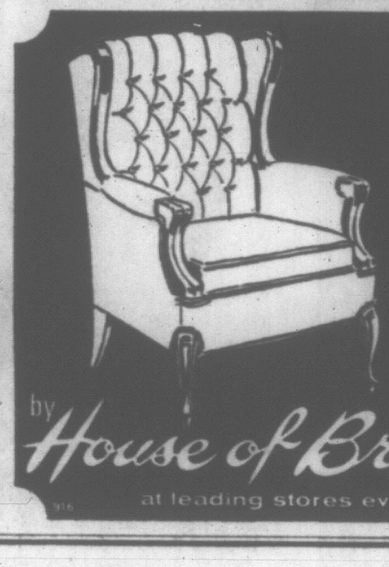

Elegant living room furniture—
moderately priced

Chair about $109 depending on fabric

by House of Braemore
at leading stores everywhere

FREE Colour Catalogue VT 18
Just mail this coupon to-House of Braemore, 4646 Dufferin St., Downsview, Ontario.
Name .....
Address .....
City ..... Province .....

BIRKS
JEWELLERS

Caribbean Magic

ISLAND WORCESTER*
DINNERWARE
HAND-CRAFTED IN JAMAICA

This captivating new dinnerware is hand-painted under glaze by colour-loving Jamaicans in vibrant yellows, greens, blues and purples. Practical as well as decorative, Island Worcester is detergent and dishwasher-proof and highly chip and scratch-resistant.

Specially priced:
45-piece set, 33.95
20-piece set, 14.95

Open-stock pattern, individual pieces available.

Subsidiary of Royal Worcester Ltd., England

Available on Birks Budget Plan, as low as 10% down (minimum 5.00), balance in convenient monthly payments.

BIRKS

CIVIC PARKING TICKETS VALIDATED

706-708 YATES ST. 382-4241

Skippers and crews of yachts entered in the Swiftsure and Juan de Fuca classics today gathered in the Royal Victoria Yacht Club, Friday evening, for a pre-race no-host cocktail party. Most of the boats entered were represented, and also attending were personnel from both the Canadian and United States Coast Guards. The more than 100 guests were greeted by yacht club commodore David Angus and members of the Swiftsure committee, Mr. Sid Bryant, W. E. B. Christopher and Harry Barnes. Seen at the festive affair are, left to right, Mrs. Joyce Rolfe, Lt. G. G. Freill, Mrs. Peter Moore, Lieut. K. Thompson (j.g.) ommanding officer of the USCG Cape Henloper; Mrs. Freill and Lt.-Cmdr. James Butterfield of HMCS Oriole.

Royal Roads Dons 'Party Dress' For Colorful Graduation Ball

Murals of circus rides, popcorn vendors, balloons and ferris wheels transformed Canadian Services College, Royal Roads into a little bit of Coney Island, Friday evening, for the annual graduation ball.

The theme of the evening was to represent the famed New York amusement park and bright-toned streamers and gaily decorated archways helped to create the illusion.

Receiving the guests on the quarterdeck were Vice-Admiral K. L. Dyer, RCN, chief of personnel; Group Capt. D. B. Wurtele, RCAF, commandant, and Mrs. Wurtele; Cadet Wing Cmdr. J. W. Leech and Miss Nicole Charette.

Providing music for dancing were the Starlighters and the Pharoahs.

Attending as guest of the cadets were the Misses Maureen Allison, Cathy Alexis, Brenda Aylward, Glinda Baal, Terry Bacchus, Carol Bayley Rosemary Beevers, Mary Belknap, Bonnie Bowes, Isobe Boyle, Beverley Bray, Mary and Susan Bryant, Wendy Burrell, Brenda Bescott, Marlene Candy, Pat Caldwell, Janet Carson, Heather Clarke, Marg Cruickshank, Judy Davis, Jane Decou, Sherry Davidson, Penny Davis, Douglas Charronne, Kathy Dayle and Gayle Ellard.

The Misses Susan Evans, Kathy Eagles, Meeda and Joy Fielding, Julie Forrest, Sharon and Marcia Fraser, Donna Frayne, Janet Gaddes, Carol Gibson, Elizabeth Gowan, Nancy Gonnason, Judy Gray, Laura Groos, Gillian Gregory and Carolynn Gudewill.

The Misses Maureen Haire, Joan Hall, Leslie Hands, Pauline Harding, Jane Hayes, Heather Henderson, Kathleen Hills, Pam Hill, Pauline Hurry, Marion Hassell, Jerry Jelinek, Linda Kelly, Louisa Kennedy, Pat Kirby, Cherry Lundy, Ginny Martin, Sue McDonald, Catharine MacDonell, Carol McDowell, Laureen Main, Judy Maloney, Carol McNabb, Gail Mebs, Donna and Janet Moore and Cecily Mosedale.

The Misses Sheila Mulcahy, Wendy McGregor, Adele Nelson, Kathy Nicholson, Christine Nelson, Janice Newton, Sherry Parrot, Arleen Pattle, Linda Patterson, Wendy Price, Darlene Provencal, Patsy Pye, Karen Radley and Jean Renfrew.

The Misses Judy Rigg, Judy and Johanna Roelofsen, Kathy Rowlands, Johanna Roozendall, B. J. Rutherford, Cynthia Ryall, Judy Sankey, Ellen Scott, Vicki Sinclair, Sharon Silver, Carol and Sue Smith, Elizabeth and Margaret Sobolewski, Aleada Slater, Sheila and Sue Taylor, Dorothy Tomkinson, Pam Toms, Sheila Townsend, Diane Willson, Margaret Vickers, Jean Woolford, Louise Wunderlich and Wendy Young, all of Victoria.

Travelling from out-of-town to attend the gala event were the Misses Sonja Anderson, Seattle, Wash.; Bev Black, Hamilton, Ont.; Diane Blackford, Campbell River; Susanne Brantford and Carol Phillips of Duncan; Carynne Cuthbert, Nelson; Brenda Dry, Edmonton; Beth Duxbury, North Vancouver; Marianne Jewett, West Vancouver; Sue Moorehead, Ros Pepall and Donna Webb of Vancouver; Jan Hutchinson, Nanaimo; Carol Jewell, Mt. Vernon, Wash.; L. Klein, Calgary; Donna Kletchko, Regina; Linda McDonald, Bellevue, Wash.; Joanne Pihichyn and Judy Parsons of Winnipeg; Joan Rutherford, Saskatoon; Maureen Sglvey, London, Ont.; Marlene Sywyk, Brantford, Ont.; Marilyn Warden, Ladner, B.C., and Barb Jewell, Red Deer, Alta.

ROYAL COMMONWEALTH SCIETY

Historic Decor at Dinner

Historical pictures and portraits of royalty formed the backdrop for the recent annual dinner of the Royal Commonwealth Society in the Empress Hotel Duke of Kent Room.

During the evening the guests were entertained by vocalists Mr. and Mrs. B. Sekreve, members of the Victoria Musical Art Society, accompanied by Mrs. Grace Hawkins. Lt.-Col. H. S. Thuillier was in charge of the dinner and guest speakers were Mrs. M. Henderson and Prof. J. C. H. Ogelsby.

Among the guests attending the affair were Mrs. I. Vandeburgh, Dr. and Mrs. D. G. MacQueen, Lt.-Col. Alan Williams, Mrs. Thuillier, Commodore V. S. Godfrey, Mrs. K. D. Stone, Mrs. T. G. S. Chambers, Miss Ann Chambers, Mrs. O. D. Wilson, Mr. and Mrs. A. B. Sanderson, Mrs. Williams, Mrs. M. Carter, Countess A. de la Feld, Maj.-Gen. C. R. Stein and Mrs. Stein, Mrs. M. Porter, Mr. and Mrs. C. W. Marshall, Mrs. M. W. Carter, Mrs. M. N. Hamilton, Maj. R. H. Fort and Mrs. Fort, Mrs. L. B. Flanders, Mrs. W. F. Jermy, Mrs. A. McLeod, Mrs. F. B Hewett, Maj. M. J. C. Holmes, Miss J. Roberts, Mrs. K. Greenwood, Miss M. Fawdry, Mrs. A. E. Reid and Miss K. Roberts.

Round of Parties Highlights Graduation

MARK UVIC CONVOCATION

The graduating class of the University of Victoria will find this weekend crowded with events to mark the university's third annual spring convocation.

This evening at 8:30 p.m., members of the class will gather in the Student Union Building for a graduation party. More than 350 guests are expected to attend.

Sunday, Dean Brian Whitlow will officiate at the annual baccalaureate service in Christ Church Cathedral. His Honor the Lieutenant-Governor and Mrs. George R. Pearkes will be among those attending. That evening, Dr. F. T. Tyler, dean of education, and Mrs. Tyler will entertain at a reception for the graduating class of the faculty of education. The affair will be held in the Tyler home at 3000 Beach Drive.

The convocation ceremonies Monday afternoon will be preceded by a luncheon for the class in the Student Union Building when the class gift to the university will be presented to president Dr. Malcolm Taylor.

A luncheon for the four recipients of honorary degrees will be given in the Union Club by Dr. and Mrs. Taylor that day and attending will be His Honor and Mrs. Pearkes and degree recipients Hon. W. A. C. Bennett, Dr. Phyllis Ross, retiring chancellor of the University of British Columbia; Hon. Judge J. B. Clearihue, chancellor of UVic, and Leon J. Ladner QC, Vancouver. His Honor and Mrs. Pearkes will also attend a dinner for the recipients in the Union Club that evening, being given by Chancellor and Mrs. Clearihue.

Following the convocation ceremonies Monday afternoon, members of the graduating class and their guests will gather for a reception in the lecture wing of the Elliott Science Building and a second reception will be held in the Georgian Lounge of the Empress Hotel at 7:30 p.m.

The climax of the festivities will be the graduation ball, beginning at 9 p.m. in the hotel ballroom. The formal affair will feature the Ambassadors playing for dancing.

Of Personal Interest

50th Anniversary

Celebrating their golden wedding anniversary Monday were Mr. and Mrs. Fred Lock, 1197 Munro Street. Mr. Lock came to Victoria in 1908 from Barnstaple, Devonshire, Eng., and moved to the Esquimalt district. Mrs. Lock came here from Glasgow, Scotland, in 1912. The couple was married in Victoria in 1912. They have one son, Mr. Walter Lock, and four grandchildren. To celebrate the occasion, Mr. and Mrs. Walter Lock held an open house Monday evening in their Highrock Avenue home.

Announcement

The forthcoming marriage is announced of Miss Sherry Harris, only daughter of Mrs. Daphne Harris, Vancouver, to Mr. William Ralph Gower, eldest son of Mr. and Mrs. W. J. Gower, 310 Oswego Street. The ceremony will take place in St. Helen's Anglican Church, Kitsilano, on Saturday, July 2, at 7 p.m.

NORFOLK HOUSE SCHOOL
DAY SCHOOL FOR GIRLS
Grades One to Twelve
• Wide Selection of Academic Courses.
• Special Instruction in Art, Drama, and Choral Electives.
• Small Junior Classes Provide INDIVIDUAL ATTENTION.
★ LIMITED VACANCIES AVAILABLE FOR SEPTEMBER
APPLY TO THE HEADMISTRESS
801 BANK STREET PHONE 384-3676

SUMMER 'TEEN TYPING
ONCE AGAIN we are offering this valuable training for teenagers (age 13 to 16), during July and August.
JUST SIX WEEKS' TRAINING (July 4 to August 12, or July 18 to August 26), and you can make this summer a valuable one for you.
COST? Just $35.00 including all books and supplies.
ENROLL NOW! Classes are limited. Be sure there's a place for you. Write, Telephone or Call in.
SPROTT-SHAW
School of Commerce
1012 Douglas Street Telephone 384-8121

The Little Gallery
SPECIAL
GET-ACQUAINTED OFFER
Ends Tuesday, May 31
15% OFF PICTURE FRAMING
Don't miss this opportunity
Have them done now . . . at this special saving!
See our new enlarged premises with entrances from both streets . . . View Street through to Yates Street.
The Little Gallery
"House of Prints"
730 VIEW STREET (Midtown Mall) 725 YATES STREET (formerly Stevenson's Chocolates)
PHONE 382-2343

TANG'S
CUCKOO SALE
Get in on these terrific buys! A good selection to choose from during Tang's Cuckoo Sale.
LADIES' SHIFTS
In lovely colorful fabrics. Cool and sleeveless. S.M.L. Reg. to $5.98.
SALE $2.85 to $3.58
$2.00 Cuckoo Bargains
Girls' Slim Jims Reg. $3.98
Youths' Shirts Reg. $3.98
Girls' Slim, Pedal and Shorts Reg. to $5.98
Girls' Nylon Swim Suits, sizes 8 to 14 Reg. to $5.98
Ladies' White Terry Jackets Reg. to $5.98
Maternity Skirts Reg. to $4.98
Men's Sport Shirts
CHIX DIAPERS GAUZE Reg. $5.00 dozen. SALE $3.99
CHILDREN'S COATS
Sizes 1 to 12. Reg. to $19.98. SALE $3.95 to $9.95
1/2-PRICE GIRLS' BLOUSES GIRLS' DRESSES LADIES' DRESSES - MEN'S PYJAMAS - LADIES' GIRDLES AND PANTIE GIRDLES LADIES' SKIRTS
SAVE 60c to $1
Girls' Pop Tops Reg. $1.98
Boys' Deck Pants Reg. to $3.98
Fancy Tee Shirts Reg. to $2.98
Girls' Shorts Reg. to $2.98
Ladies' Bloomers Reg. to $1.45
Ladies' Slips, built-up shoulders. M.L. and XL Reg. $2.25
Nursing Brassiers Reg. $2.00
Boys' Swim Trunks, sizes 3 to 6x Reg. $1.50
Boys' Short-Sleeve Combinations Reg. $1.80
Girls' Swim Suits Reg. $2.98
Children's Fancy Socks, Reg., pr. 69¢ SALE, 3 prs. for $1.00
Men's Ties. Reg. to $2.00 each. SALE 2 for $1.00
FREE PARKING in Rear Lot OPEN THURS. and FRI. TILL 9 P.M.
TANG'S PAGODA
2624 DOUGLAS STREET EV 4-8686

Fabrics With a Difference
at
London Silk
1439 Douglas Phone EV 2-1125

Member of Canadian Guild of Dispensing Opticians
End Summer Eye Strain with C-15
The convenience of a pair of glasses that are ground to your exact prescription and also provide you with full protection for summer sun, can be yours when you are fitted with C-15 lenses at one of our three offices.
Prescription Optical
EV 4-5914 Campbell Building 1025 Douglas Street
ALSO AT
EV 4-7937 Medical Arts Building 1105 Pandora Avenue
159 Trunk Road, Duncan, B.C.
Telephone 746-6041

IN-LAWS COMING?
GET AWAY ON THE
Mv. LAKEWOOD
OAK BAY MARINA
386-3445

MOVED to 609 BROUGHTON STREET
GENERAL BUSINESS SCHOOL LTD.
Geo. Leith, Mgr. L. G. Watkins, Principal
YOU Are invited to the opening of our new, modern classrooms and offices, June 1 to 10th.
ADULT BUSINESS CENTRE
FOR ANYONE — ANY AGE
Day CLASSES Night
Shorthand
Stenography
Typing
Secretarial
Bookkeeping
Payrolls
Dictating
Machines
Accounting
Clerical
Professional Instructors
Personal Attention
Free Job Placement
Start Anytime
NOW YOU CAN LEARN TYPEWRITING ONLY $21 MO.
Special Summer Rate—Start any Monday in June or July. Now, more room, more staff, more equipment, more subjects.
FOR YOU — BETTER TRAINING FOR BETTER JOBS

ABC electric
Service Specialists For Vac. Cleaners, Toasters, Irons, Mixers, etc. Parts and Accessories for All Makes "A Good Place To Know About"
821 FORT ST. 382-7221

Hair For Beauty
Big 3rd ANNIVERSARY
John Van Amstel and His Staff
would like to take this opportunity to thank their customers and friends for their patronage which has made our success possible

Back row, left to right: Anne, Bennidette, Peggy, John, Addy, Margret and Marie. Front row: Juanita, Roberta and Lyn.
BIG SALE ON WIGS WILL SOON BE STARTING
Watch for starting day to be announced
Open 6 Days a Week, Thursday and Friday, 9-9
ANNIVERSARY DISCOUNTS ON
Permanents and Igora Haircolor
will be in effect for TWO GREAT LONG WEEKS
383-7221 1612 Hillside Ave. TWO LOCATIONS 383-3141 1123 Haultain St.

CLEMENTINE

By BOB STEVENS

ISLAND DIGEST

'Tell Taxpayers How Well Off They Are Today'

CAMPBELL RIVER — The president of the Union of British Columbia Municipalities, Reeve Alan Emmot, Burnaby, told delegates attending the annual meeting of Vancouver Island municipalites to take a tougher line with their taxpayers.

"The time has come for us to stop telling our taxpayers that their taxes are too high in the hopes of winning a vote," he said. "We have to sell our communities. Instead of saying taxes are too high we should be constantly reminding taxpayers just how much they get for their tax dollars."

The outspoken Burnaby reeve said for less than $25 a month the average taxpayer received police, fire and health protection and recreational services which were always accepted but rarely praised.

"For too long we have been afraid to tell our taxpayers the truth. It's high time we started selling ourselves and our communities.

Duncan Jaycees Name Officers

DUNCAN — Mill, employee Dave Hartley has been elected president of the Duncan Jaycees.

Other officers: Allan Hudson, vice-president; Robert Maxwell, secretary; Jens Wolf, treasurer; and Boyd Lewis and Robert Swanson, directors.

At a graduation banquet Thursday evening, Brian Small, president of Victoria Jaycees, presented diplomas to the 1966 class of the International Institue of Speech, Persuasion, Leadership and Human Relations.

Duncan graduates of the course were: Helen Callbeck, Heather Donaldson, David Else, Ernie Hamm, Allan Hudson, Bob Kittel, Ed Plato, Kurt Simons, Gerald Wikkerink, David Crawford, Cam Fullerton, Beverly Hamm, David Hartley, Rick Jones, Bob Maxwell, Eric Shields and Robert Swanson.

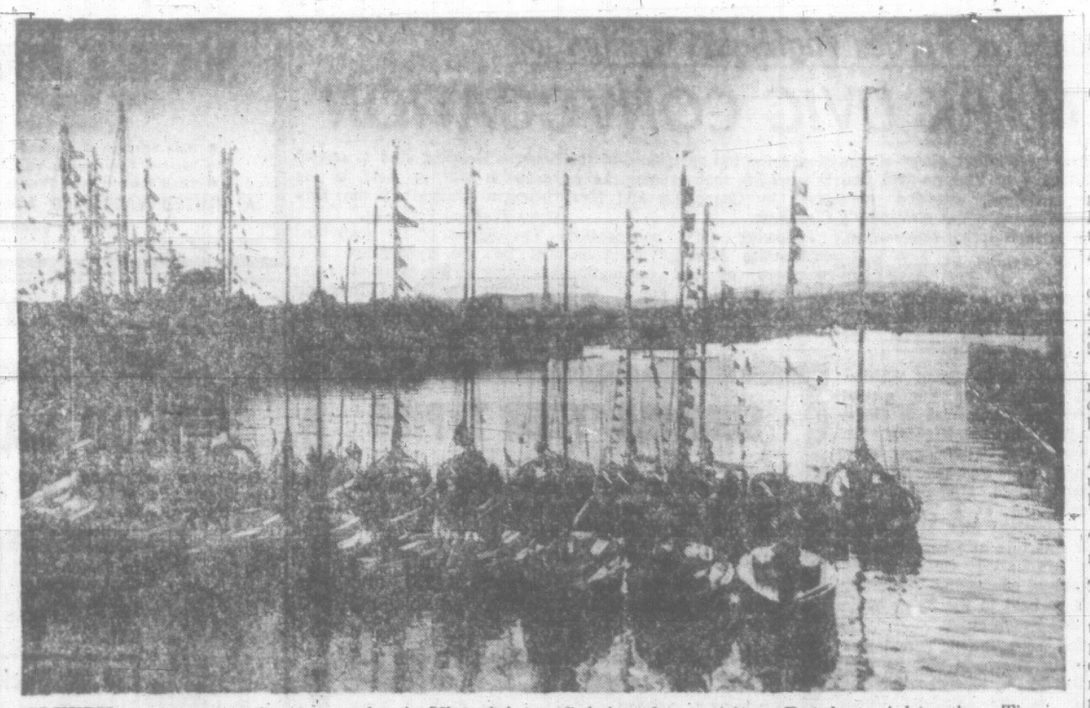

SLEEPY; sunset scene showing yachts in Victoria's Inner Harbor, sails furled and decks dry, is in sharp contrast with activity today. These are some of the 87 vessels entered in the Swiftsure classic and the Juan de Fuca race. At presstime they were fighting for position. But last night, when Times photographer Bill Halkett saw this picture, the ships were resting, even if the crews were not, lulled by the moaning of floats rubbing fenders and the evening cries of harbor gulls.

MUNICIPAL ACT OVERHAUL URGED

SIMPLE MAJORITY ASKED TO DECIDE REFERENDUMS

By JIM HUME
Times Staff Reporter

CAMPBELL RIVER — There is a pissibility that the 60 per cent majority required under the municipal act for local referendums may be changed to a straight 51 per cent majority Municipal Affairs Minister Dan Campbell said Friday.

Addressing the annual meeting of the association of Vancouver Island municipalities Mr. Campbell said the time had come for a complete overhaul of the municipal act.

"We must start looking to the '70's he said. "In the past we have assumed that unless 60 per cent of the people were in favor of a project it couldn't be passed. I wonder if this is still valid?

While not committing himself to any date for such changes Mr. Campbell indicated that even the controversial fluoridation issue so often lost by narrow margins would one day be decided by a simple majority.

"I don't always agree with my colleagues," he said. "As a matter of fact I voted in favor of fluoridation in the last Oak Bay vote. We might have to include this vote in any changes we make."

Mr. Campbell urged municipal governments to continually look ahead and to make today's decisions with the future in mind.

Up-to-Date Nose Count Requested

By Staff Reporter

CAMPBELL RIVER — Victoria won unanimous support from the association of Vancouver Island municipalities Friday for a resolution calling for per capita grants to be paid on current population figures.

The city has long complained that the 1961 population figures now in use, are detrimental to city taxpayers.

Saanich delegates, expected to challenge the Victoria request, backed the resolution.

Other resolutions to win support from the more than 50 delegates in atterdance at the one-day conference included an Oak Bay request that the provincial government be asked to pay an increasing amount towards the capital costs of hospitals.

The Oak Bay resolution claimed that since the social services tax was increased from two per cent to five per cent in 1954. The amount unexpended for hospital purposes amounted to more than 44 million.

Oak Bay also won support for a resolution calling for the legislation to enable municipalities to ban dogs, whether on or off the leash, from certain public beaches and parks.

Next year's annual meeting of the AVIM will be held off the island, at Powell River.

Lawyer Appointed To UBC Senate

Duncan lawyer, David R. Williams is one of 15 persons elected to a three-year term on the Senate of the University of British Columbia.

Mr. Williams was elected by Convocation, made up of all graduates of UBC and members of the faculty. His term of office begins June 3.

TRESPASSING SALESMEN UNDER FIRE BY AVIM

CAMPBELL RIVER—If the Association of Vancouver Island Municipalities gets its way real estate salesmen operating in municipalities other than their home-base office will have to pay additional licence fees.

A resolution sponsored by Saanich asked the annual meeting of the association to call for legislation to enable the charging of fees to real estate men "whose places of business are not in the municipality."

At present a Victoria-based firm pays a business licence fee in the city but pays no licence fee for operating in other municipalities so long as an office is not established there.

Saanich won unanimous approval for its resolution which calls for licence fees to be established on a sliding scale based on the number of salesmen employed or engaged in the business.

Six New Union Locals Certified at Island Points

The Labour Relations Board has ordered union certification of employees at six companies on Vancouver Island.

The International Association of Machinists gained recognition as bargaining agent for workers at Duncan Iron Works and Port Machine Works, Port Alberni.

The Bakery and Confectionery Workers International Union was certified at bakeries in the Courtenay and Port Alberni Super-Valu stores.

Also certified were the Retail Food and Drug Clerks Union for employees at the Comox Super-Valu store and the International Woodworkers of America at F. Morris and Sons Logging in Nanoose.

Area Plans Major Outlay For Recreation

A recreational centre at Colwood is the aim of the joint centennial committees of Colwood, Langford, Glen Lake, Happy Valley and Metchosin.

Chairman Howard Drummond said Friday the committee is pleased Victoria city and Oak Bay councils will support the bid to have the proposed $200,000 swimming pool financed through the regional services board.

Plans for the 18-acre site are for immediate construction of the pool as a focal point for a recreational complex which will eventually include skating and curling rinks, a bowling alley and a theatre.

The matter will go before the regional board at its June 15 meeting.

NEW CHIEF of the Cowichan Indian Band is Dennis Alphonse, 33. He was elected by a landslide vote Tuesday. Chief Alphonse, a logger, says he will work for better housing, water and sewer services on the local reserves. Chief Alphonse was previously a band councillor for 12 years.

CROWNED Miss Sidney Friday was pretty, blonde Sheila Harrison, an 18-year-old Claremont Senior Secondary School student. Ceremonies were held at Sanscha Hall. She is shown here with her first princess, Linda Wilson, left, an 18-year-old University of Victoria student. Second princess chosen was Julie Cox, 17. The trio was chosen over 10 contestants. The newly-crowned Miss Victoria, Susan Smythe, is also a Claremont student. (Dane Campbell Photo.)

Oyster Grower to Sue To Recover Picket Loss

LADYSMITH — Oyster grower Peter Limberis said Friday he will file suit against the United Fishermen and Allied Workers' Union.

Mr. Limberis claims that despite a court injunction against pickets the union has succeeded in making him lose 99 per cent of his business.

He said: "My name and the reputation of my business built over 25 years has been damaged by the union's activities."

The injunction was granted April 14 and the union was unsuccessful in an application to have it lifted.

Justice T. W. Brown said: "As far as I could see there is no illegal lockout or strike."

TROUBLE SOURCE

Mr. Limberis said his operation here employs two men permanently and as many as 20 depending on weather, tides and markets. Now he employs one man one day a week.

He claims the trouble with the union stems from a phone call he made April 6. He phoned one of his workers, who had only started a few days earlier, telling him there was no work for the next day but there would be at the weekend.

Mr. Limberis claims: "The next morning five men picketed the plant and told me it was because of the lockout."

It was at this stage Mr. Limberis applied for and got the injunction.

But he said two days later 10 men "milled around" his operation for three hours before dispersing.

On April 26 his regular driver could not get through to pick up oysters because a union official was blocking the road with his car.

Mr. Limberis said: "We had to dump 20 gallons of oysters at a loss of over $100 and since then we have closed the plant because there is no place to ship the oysters."

Meanwhile, union members have been picketing the nearby Timothy Oyster Company since April 25 after negotiations for a first contract between operators and the union failed.

The men want better pay and conditions.

They are asking more money for oyster harvest trips and fringe benefits.

A union spokesman said the wage claims were not pressed last year in view of the pollution threat to the industry.

He feels the industry can now afford higher wages.

Choral Concert June 10

DUNCAN — A new choral group will give its first concert here on Friday evening, June 10.

The choir of some 40 mixed voices is drawn from the ranks of the Duncan Music Club. Director is Peter Yelland, a local schoolteacher.

The concert will feature as soloists Erika Kurth and Harry Hill, Victoria, Elsie Kirby and Hew Gwynn, Vancouver, and Barbara Deprez, Nanaimo.

Rink Date Set

DUNCAN — Dr. Peter Postuk said Friday it is hoped to start construction of the new Duncan curling rink by June 14.

Dr. Postuk is publicity chairman of the club and in a progress report says the project went to tender May 27.

The $100,000 five-sheet rink is planned for a site on Sherman Road.

Cleaning of the building site is to take place shortly.

DEEP-SEA SHIPS IN PORTS

(All cargo is lumber unless otherwise stated. Place names are destination and not port of registry.)

Victoria — Despina, Italy; Huntsland.

Nanaimo — Rio Mar, U.S.; Risanger; Meishusan Maru, Japan.

Harmac — Migolina, U.S.; Eastern Ume, U.K.

Crofton—Kollfinn, U.S.; Chili, Europe.

Alberni—Powell River, U.S.; JJesse Stove, Japan.

OCEAN MAILS
(San Francisco)

June 2 — Mariposa, Australia, New Zealand and Fiji.

June 9 — Pres. Roosevelt, Japan, Hong Kong and Philippine Islands.

(Vancouver))

June 6—Idaho, Korea.

EGG PRICES

	Producer	Wholesale
Grade A Large	34	46
Grade A Medium	29	41
Grade A Small	22	33
Grade B	25	37

Victoria Travel Club
HARRISON HOT SPRINGS
Tour starts at 8:00 a.m. from Coach Lines Depot by chartered bus on SATURDAY, JUNE 4th via Tsawwassen and the Fraser Valley Highway, returning by the Southern route $9.75
Membership Fee — $1.00
For Reservations Ring 382-6221 or 388-5978
HELEN S. EDWARDS
221 SCOLLARD BUILDING
1207 DOUGLAS STREET

HAVE YOUR CARPETS AND FURNITURE CLEANED by the Duraclean® Absorption Process
NO messy soaking—NO harsh scrubbing—NO upset house. Everything ready to use same day.
For FREE quotation, phone
DURACLEAN RUG & UPHOLSTERY CLEANERS 383-2811

SUMMER TUTORING
★ Children who have had difficulty in school work during the year should have extra help to insure success next year.
★ A few hours each week will restore confidence.
★ Enrol now for individual help by competent tutors.
★ Slow readers a specialty.
★ Enjoy the helpful, friendly personal interest shown.
★ Problem cases welcomed.
UNIVERSAL TUTORING COLLEGE
(Van Isle) Ltd.
2020 Douglas Street 386-3478 (anytime)

You'll feel better going formal
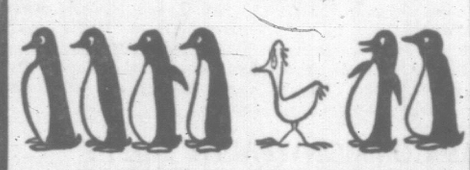
RENT-A-TUX from P&S
Be correct and comfortable in formal clothing . . . especially at Weddings.

• Tuxedo or Dinner Jacket and Cummerbund, $10.
• Shirt, Tie, Studs and Links, $2.
• Complete Rentals for all male members of wedding party including Ringbearer, Junior Ushers, etc.
Price & Smith LTD.
652 Yates St.—25 Paces from Douglas 384-4721

Again the House of Beauty
Brings the Latest in Hairstyling . . .
We Keep Your Hair Healthy
Now we are using in all our perms, shampoos, rinses, colours and sprays proteins and vitamins. Ladies, don't be afraid to have lots of sunshine this year or to go swimming . . . we protect your hair. For limp, fine, lifeless or overly soft hair, get it treated the scientific way. You will notice the difference after the first treatment.

Come in and let the skill and artistry of our hair stylists create a style to flatter you.
Open 6 Days a Week, Fridays Till 9 p.m.
728 View Street
Midtown Mall
Opposite Civic Parkade
Free Parking
Phone 386-7331 for Your Appointment
HOUSE of BEAUTY Coiffures INTERNATIONAL by William Kapteyn

ASSIST A YOUNG BUSINESSMAN

Your Victoria Daily Times Carrier boy is in business for himself and collecting is a very necessary part of his route earnings. He appreciates the thoughtfulness of his customers who pay him before leaving on holidays.
He is also anxious to arrange continued service at your summer resort and when he may re-start delivery the day you return home.
VICTORIA DAILY TIMES
Victoria's Home Newspaper

EATON'S Beauty Salon
CONTROL/PLUS the ruling wave that gives shape insurance to every hair style!
Unruly, wispy, fly-away hair is now a thing of the past! Here at last is the soft-strength action formula that firms your hair, yet keeps it silky and supple from set to set. The secret's waved into every manageable strand . . . and the results are bouncier than ever before with the wonderful new
Helene Curtis Duchess Wave

Appointments not always necessary!
EATON'S—Beauty Salon, Fifth Floor, Phone 382-7141.

386-2121

CLASSIFIED WANT ADS

386-2121

BOX REPLIES
All replies to private box numbers available from 8:00 a.m. to 6:00 p.m., Monday to Friday inclusive.

OFFICE HOURS
Classified Counter, 8:00 a.m. to 6:00 p.m. Business Office, 9:00 a.m. to 5:30 p.m. Monday to Friday inclusive.
CLOSED SATURDAY

TELEPHONE HOURS
8:00 a.m. to 8:00 p.m. Monday to Saturday inclusive.

CLASSIFIED COPY DEADLINES
Regular classified advertisements may be placed at the counter, 8:00 a.m. to 6:00 p.m. on the day prior to publication Monday to Friday inclusive by telephone, 8:00 a.m. to 8:00 p.m. Monday to Saturday inclusive.
All classified semi-display copy must be in the possession of Victoria Press Ltd. 2631 Douglas Street, by 4:00 p.m. on the day prior to publication, with the exception that copy for Monday Times must be in by 4:00 p.m. Friday.

FULL COVERAGE CLASSIFIED RATES
27c per line per weekday; 31c per line per weekend; 76c per line for three consecutive days; $1.42 per line for six consecutive days. Minimum advertisement, two lines only. Contract rates on application.

Birth Notices, $1.30 per insertion.

Marriages, Engagements, In Memoriam Notices, Cards of Thanks, Death and Funeral Notices, not exceeding 12 lines, $2.80 first insertion and $1.95 subsequent insertions. Each additional line 27c daily.
Births, Deaths, Marriages, Engagements, in Memoriam Notices, Cards of Thanks not accepted by telephone.

SUBSCRIPTION RATES
Wherever carrier service is maintained: $2.00 per month.
Single copy sales price 10 cents daily, 14c Saturday.
By mail, Canada and British Commonwealth, one year $18.00, six months $10; three months, $5.00; single months, $2.00; Australia, month, $2.50; U.S.A., foreign, $3.00 per month. (Weekend) Saturday only, Canada, $7.00 per year; Australia, $8.50 per year; U.S.A., foreign $9.00 per year.
Authorized as second class mail Post Office Department, Ottawa. Members Audit Bureau of Circulation.

In the event of an error occurring, the liability of Victoria Press Ltd. shall not exceed the charge for the space actually occupied by the item in question.
All claims on error in publication shall be made within 12 hours thereafter and if not made shall not be considered. No claim will be allowed for more than one incorrect insertion nor for errors not affecting the value of the advertisement.

TERMS OF PUBLICATION
The Victoria Press Ltd. shall not be liable for non-insertion of any advertisement beyond the amount paid for such advertisement.
All advertising copy will be subject to approval of the Victoria Press Ltd., who reserve the right in its sole discretion to classify, reject or insert copy furnished.
While every endeavor will be made to forward replies to box numbers to the advertiser as soon as possible, we accept no liability in respect of loss or damage alleged to arise through either failure or delay in forwarding such replies however caused, whether by negligence or otherwise.

DUNCAN BUREAU
Duncan Chamber of Commerce Bldg., Post Office Box 182. Office and telephone hours, 1 p.m. to 5 p.m. Monday to Friday inclusive. Phone Duncan 746-3611 or 746-5631.

1 BIRTHS

NAGY—Born to Mr. and Mrs. G. P. Nagy, Box 576, Squamish, B.C., at St. Joseph's Hospital on May 17, 1966, a daughter, Katherine Marie.

NEALE—Born to Mr. and Mrs. L. A. Neale, 226 Zealous Crescent, Victoria, B.C., at St. Joseph's Hospital on May 26, 1966, a son Kenneth, a brother for Kerry.

PHILLIPS—Born to Mr. and Mrs. John M. Phillips, at the Royal Jubilee Hospital on May 26, 1966, another son, brother to Kari, Jeremy, Rod, Gregory and Rory.

PRAT—Born to Mr. and Mrs. V. L. Prat, 820 Jasmine Ave, Victoria, B.C., at St. Joseph's Hospital on May 25, 1966, a girl, Lisa Susanne; 6 pounds, 7 ounces, a sister for Roddy. Thanks to Dr. Wm. Graham and maternity staff.

2 ENGAGEMENTS

MINET-BERG—Mr. and Mrs. B. Minet (nee Agnew) of Bear Creek, Dawson City, Y.T., announce the forthcoming marriage of their daughter, Dawn Elaine, to Mr. Richard A. Berg, only son of Mr. and Mrs. S. Berg of Dawson, Y.T. The wedding will take place in St. Paul's Anglican Church, Dawson, Y.T., on Friday, June 24, 1966, at 7:30 p.m.

5 DEATHS AND FUNERALS

BAYLISS — On May 25, 1966, at Campbell River, B.C., Leslie William Howard Bayliss, aged 51 years, beloved husband of Dorian, 370 Ker Ave., Victoria, a native son. Besides his wife he leaves a daughter, Dianne; his mother, Mrs. Lillian Bayliss of Vancouver, B.C. Mr. Bayliss was a member of the Carpenters' Union.
Funeral services will be held in the Thomson & Irving Funeral Chapel on Monday, May 30 at 1:30 p.m., Rev. Canon R. Wills officiating, followed by cremation. Flowers gratefully declined. Donations to the Heart Fund would be appreciated.

CUTLER—In Victoria, B.C. on May 27th, 1966, Miss Lorna Aileen Cutler, aged 62 years, a native daughter of Victoria, B.C., late residence, 1057 Moss St. She leaves her sister, Mrs. C. E. Bailey, Ganges, B.C.; nieces and nephews. Services will be held in the Sands Mortuary Limited "Memorial Chapel of Chimes" on Monday, May 30, 1966 at 1:00 p.m., Rev. Ed Laura Butler officiating. Cremation. (Flowers gratefully declined.)

GRANDMAISON—Suddenly on May 26, 1966, at Victoria, B.C., Marie Martha, dearly beloved wife of J. Armand Grandmaison, 838 Craigflower Rd., Esquimalt, aged 49 years; born at Cocouna, Quebec, and had been a resident of this city since 1941. Besides her husband, she is survived by a son, Claude of 389 Walter Ave., and six brothers and three sisters.
Prayers will be offered in HAYWARD'S FUNERAL CHAPEL, 734 Broughton St., on Sunday, at 7:30 p.m., and Mass will be celebrated in the Queen of Peace Church, Old Esquimalt Rd. on Monday at 10 a.m., Rev. Fr. M. J. McNamara celebrant. Interment in the Hatley Memorial Gardens.

LANE—Arthur. At Newcastle-Upon-Tyne, England, on May 20, 1966, Arthur Lane, late of 2079 Quimper Street, Victoria, B.C. Mr. Lane was predeceased by his wife, Mary, in 1962.

LUSCOMBE—In Anchorage, Alaska, on May 19, Thomas George Luscombe, aged 82 years, formerly of Victoria, beloved brother of Grace Luscombe, 163 Bushby Street, Victoria, B.C., passed away peacefully in his sleep, after a lengthy illness of eight years in hospital.

LEWIS—At the Royal Jubilee Hospital on May 27th, 1966, John Joseph Lewis, dearly beloved husband of Florence, 1511 Bay Street, Victoria, and dear father of John W. and grandsons, Mark, Chris and Stephen of Lachine P.Q. Mr. Lewis was born in Newfoundland, and was a resident of Montreal before retiring to Victoria 3½ years ago. He was a member of the Britannia Branch No. 7 R.C.L.
Funeral service in HAYWARD'S FUNERAL CHAPEL, 734 Broughton St. on Tuesday at 2 p.m., Rev. W. E. Greenhalgh officiating. Cremation. Supervised parking adjoining the chapel.

THORPE — Passed away May 26th, 1966, at Inglewood Private Hospital, West Vancouver, Roland Alfred Thorpe, born May 5th, 1888 at Newhaven, Sussex, England. Survived by his loving wife Ruby, 2 sons, Bertram, Victoria, and Rev. Leonard, Courtenay; 3 daughters, Mrs. Herman (Bernice) Brown, West Vancouver, Mrs. Alan (Aline) Stanhope, Mrs. Marshall (Myrtle) Haslam, of Duncan, 16 grandchildren and 1 great-granddaughter; 1 brother Wallace, 2 sisters, Lillian and Beatrice, all of England, 2 brothers, Clement, Duncan and Alec, Nanaimo; 1 sister, Mrs. Douglas Ford, Duncan.
Services will be held Monday, May 30th at Duncan United Church at 2 p.m. Interment at Mt. View Cemetery, Hirst Funeral Chapel in charge of arrangements.

ROBERTSON—In Victoria, B.C., on May 27, 1966, Mr. William Homer (Bob) Robertson, born in Halifax, N.S., and a resident of Victoria for the past 34 years, late residence, 1055 Dean Avenue. He leaves his loving wife, Sarah D., at home, Mr. Robertson was a veteran of the First World War, and retired in 1954 as Deputy Minister of Agriculture, Province of British Columbia.
Services will be held in the Sands Mortuary Limited, "Memorial Chapel of Chimes," on Monday, May 30, 1966, at 3:00 p.m., Rev. R. J. D. Morris officiating. Cremation. (Flowers gratefully declined.)

STRAND—On May 27, 1966, at Victoria, Kathleen, widow of Oliver G. Strand, of 3673 Saanich Rd., aged 68, formerly of Errington, B.C. Survived by 2 sons, Norman D., Alberni, and William C., of this city; 2 sisters, Mrs. P. Simmanon, Victoria, and Mrs. O. Poupart, in Saskatchewan and 4 grandchildren.
Funeral service in HAYWARD'S FUNERAL CHAPEL, 734 Broughton St. on Tuesday at 2 p.m., Rev. W. E. Greenhalgh officiating. Cremation. Supervised parking adjoining the chapel.

THORPE — Passed away May 26th, 1966, at Inglewood Private Hospital, West Vancouver, Roland Alfred Thorpe, born May 5th, 1888 at Newhaven, Sussex, England. Survived by his loving wife Ruby, 2 sons, Bertram, Victoria, and Rev. Leonard, Courtenay; 3 daughters, Mrs. Herman (Bernice) Brown, West Vancouver, Mrs. Alan (Aline) Stanhope, Mrs. Marshall (Myrtle) Haslam, of Duncan, 16 grandchildren and 1 great-granddaughter; 1 brother Wallace, 2 sisters, Lillian and Beatrice, all of England, 2 brothers, Clement, Duncan and Alec, Nanaimo; 1 sister, Mrs. Douglas Ford, Duncan.
Services will be held Monday, May 30th at Duncan United Church at 2 p.m. Interment at Mt. View Cemetery, Hirst Funeral Chapel in charge of arrangements.

8 CARD OF THANKS

I wish to express my sincere thanks and appreciation to all kind friends and relatives for the many good wishes after my recent illness. —Louisa Phillips.

9 IN MEMORIAM

PARKS—In loving memory of Carman W. Parks, who passed away May 28, 1965.
Loving and kind in all his ways,
Upright and just to the end of his days;
Sincere and true in his heart and mind,
Beautiful memories he left behind.
—Ever remembered by his wife Ethel, son Garth and family.

10 FUNERAL DIRECTORS

McCALL BROS.
Funeral Chapels
1400 Vancouver Street
EV 5-4465 EV 5-4466 EV 5-4467
The name Is Assurance . . . McCall Brothers Floral Funeral Chapels. 45 Years in Victoria.

MONDAY
MITCHELL, Mr. Sydney Julian
Accompanied to Edmonton for services and interment.

TO BE ANNOUNCED
WHITAKER, Mr. George

THREE FUNERAL CHAPELS DEDICATED TO THOUGHTFUL SERVICE
SANDS MORTUARY LTD.
Memorial Chapel of Chimes
Victoria, B.C. EV 3-7511
CHAPEL OF ROSES
Sidney, B.C. 656-2932
CHAPEL OF HEATHER
Colwood, B.C. GR 8-3821
Established 54 Years

HAYWARD'S CHAPEL
Directors of funeral service.
Superior service since 1867.
734 Broughton St. EV 6-3505
Member
"The Order of the Golden Rule"
A. W. FRANCIS W. H. HAYWARD

THOMSON & IRVING
Funeral Chapel
Est. 1911 Formerly of Winnipeg
A Dignified and Understanding Service at Moderate Cost
PRE-NEED AT NEED
SHIPMENTS
1625 Quadra St. Phone EV 4-2612

CHAPLIN'S FUNERAL CHAPEL
Kindness — Courtesy — Service
1155 Fort EV 4-5512

11 MONUMENTAL

MORTIMER'S
MONUMENTAL WORKS
ESTABLISHED 1877
"The Finest in Craftsmanship"
638 David Street EV 3-6421
STEWART MONUMENTAL WORKS LTD., Monuments since 1896.
1408 May Street EV 4-3452

12 FLORISTS

In Victoria It's
BALLANTYNE'S
For Flowers
EV 4-0555; Night, 478-2873
"Flowers By Wire"
900 Douglas St.
Opp. Strathcona Hotel

NORTH QUADRA FLORISTS
3395 Quadra — 479-4343 or 479-7146
With an experienced staff to suit your personal taste for any floral occasion — private consultation room.
F.T.D. — WIRE SERVICE

13 BURIAL PARKS

DOUBLE BURIAL PLOT, $75. 388-5395.
PLOT AT MEMORIAL HATLEY Park. Reasonable. EV 3-7502.

15 COMING EVENTS

EAGLE
CHARITY BINGO
SATURDAY, MAY 28, 7:30 P.M.
EAGLES HOME
737 VIEW STREET
No game less than $10
Five extra games
Refreshments available
Come and enjoy yourself at the most friendly game in town
20 GAMES, 6 CARDS — $2
Admission $1.00

T.O.P.S.
(Take off pounds sensibly) meeting to be held on Monday, May 30th, 7:30 p.m., at the Inn, 1538 Cook St. Interested women welcome.

15 COMING EVENTS

BINGO ! BINGO !
K. P. Hall—Cormorant St.
SATURDAY NIGHT
May 28—7:45
20 Games $1—Inc. One Card
Extra Cards 25c—5 for $1
5 Extra Games—25c a Card
ALWAYS GOOD PRIZES
Inc. Two $50 Games
Door Draws: Other Bonuses
Cerebral Palsy Assoc. Parents' Group

DANCE SPONSORED BY THE National Little League at the Union Hall, 2734 Quadra Street, Friday, June 8, at 9 p.m.

30 AND UP (UNATTACHED) CLUB Dance, Saturday, 1600 Government St., 9 to 12. $1 including refreshments. Orch. Harmony Four.

OLD-TIME DANCE, LAKE HILL Hall, 3880 Quadra. Saturday, 9-12. 75c. Columbian Orchestra.

16 PLACES TO VISIT

WEST COAST TRAILS TOUR
See the beautiful West Coast thru to Port Renfrew, leaving C & C Depot, 908 Government St., every Sunday, 10 a.m. returning via scenic Cowichan Valley, back by 6:30. Special ret. fare $5.75 incl. lunch. Further information, 478-2973 evenings.

20 LOST AND FOUND

LOST—PHILLIPSON ROD AND SLEX reel intact on Cowichan River bottom Road. Please ph. GR 7-2356. $20 reward.

LOST, LADIES' BEIGE WALLET with important papers, Friday, Hudson's Bay to Woodward's. Reward. 477-2543.

LOST — BETWEEN SIDNEY AND Brentwood 1 roll of lino. Reward. Please phone 382-4841.

LOST—BROWN AND BLACK LAB pup, Hillside and Graham. 1105 Hillside.

LOST YOUR PET? HOMES WANTED, found SPCA EV 3-0514.

21 MALE HELP WANTED

UNIVERSITY OF VICTORIA
requires
SENIOR BUYER
To assume regular purchasing duties under general supervision of Purchasing Agent. Will be responsible for major purchasing functions with emphasis in technical/scientific field, internal and external liasion and contact over a full range of materials, equipment and supplies. May be required to supervise others.
Minimum of 3 years successful purchasing experience with some practice in scientific field combined with good working knowledge of accounting principles. Preference given to University and/or recognized Technical Institute education and progress toward CAPA professional qualification.
Salary range: $532 to $647 per month. Starting rate to be arranged. Reply in writing, stating details of education and experience to: Personnel Director, University of Victoria, 3155 Richmond Road, Victoria, B.C.
All replies will be held in strict confidence.

DON'T GUESS
TRY OUR SERVICE, ITS FREE
INSTRUCTOR — CORRESPONDENCE SCHOOL. To mark students' papers and return them with further instructions. Must be completely familiar with drafting and have teaching experience.
ACCOUNTANT—Must have accounting degree and several years exp. in cost analysis. Prefer university degree. $7,500 a year and up.
ELECTRICAL ENGINEER — Must be graduate eng. with 3 to 5 years' experience with power distribution, managerial duties, economic studies, load forecasts, cost estimates, etc., $650 to $819 a month.
NATIONAL EMPLOYMENT SERVICE
1039 Johnson Street EV 3-6711

OPPORTUNITIES FOR MEN IN THE CANADIAN FORCES
If you're good enough to get in . . . a proud future can be yours in today's modern ACTION Canadian Forces. You must be a Canadian Citizen or British subject, physically fit, have a grade 8 education or better, single and between 16-29 years of age. If married, between 17-35 years of age and have a trade comparable to a trade in the Forces. Get the facts on training, education, adventure, travel and benefits from
THE CANADIAN FORCES RECRUITING CENTRE
1002 Wharf St., Victoria
386-9021.
8 a.m.-5 p.m. Monday-Friday
8 a.m. - Noon Saturday

FOR $40 A YEAR — A 12,000 DOLLAR CAREER!
A year ago Charles Caldwell was a bricklayer with a monthly income of $385. Today he earns this amount per week. He has become a professional and enjoys the income of a professional. So can you! We test you, train you, guide you, assist you, and work with you until your success is accomplished. Write to Personnel Manager, 623 Yates St., Victoria, B.C. or Phone 388-5155 (383-1951 after 7 p.m.) for an interview.

REAL ESTATE SALESMAN
For expanding house construction firm. Unlimited earnings, monthly draw, commission, etc. Good working conditions. Downtown office. Applicants please specify marital status, experience, age, employment last two years. Apply Victoria Press, Box 541.

CAREER OPPORTUNITY
Did you know one of the highest paid occupations is in the selling field? To the right man we offer theory and field training courses, enjoyable working conditions, medical and group insurance benefits, guaranteed monthly income and excellent opportunities for advancement. For opportunity to interview phone 386-2404.
A CANADIAN COMPANY requires a representative for Victoria area. Sales experience helpful, not essential. Above average income, complete company benefits and pension plan. Reply Victoria Press, Box 625.
DRIVER SALESMAN WITH STATION wagon or panel suitable for dry cleaning route. Must be experienced in door-to-door selling. Older man preferred. Salary and commission. Apply Fyfe Cleaners, 3460 Quadra.
WANTED PART-TIME INSPECTOR. Must be familiar with concrete and building construction. Write stating experience to Victoria Press, Box 595.
COUNTERMAN WITH EXPERIence for Automotive Jobber in Courtenay. Advise age, experience and salary expected. Victoria Press, Box 594.
EXPERIENCED WATCHMAKER for Vancouver Island jewellery store. Good working conditions. Victoria Press, Box 631.
EXPERIENCED IN DIRECT sales? Permanent high income opportunity and benefits. EV 8-5922.
EXPERIENCED DAIRY MAN, married: 3-bedroom house, Nanaimo, Skyline 3-2020 after 8 p.m.
EXPERIENCED PART-TIME SERVice station attendant over 25 yrs Victoria Press, Box 616.
EXPERIENCED BAKER'S HELPer wanted for weekend work. Victoria Press, Box 601.
EXPERIENCED WINDOW CLEANers, top wages. Victoria Press, Box 608.
CARPENTER — FIRST CLASS 478-4587

21 MALE HELP WANTED

PRESSURE WELDERS WANTED
PERMANENT POSITIONS
Required for modern Pulp and Paper Mill at Port Alberni, B.C. Salary Rate $3.44 per hour. All normal Health and Welfare and Benefit Plans available.
Apply in writing or in person stating age, experience, marital status, etc., to the Victoria National Employment Service Office. A Company representative will be in this office at 12:00 Noon Friday, June 3rd, 1966, until 9:00 p.m. and on Saturday, June 4th, 1966, from 9:00 a.m. until 12:00 Noon for confidential interviews.

CONCRETE FOREMAN
Required for
COLUMBIA-HYDRO PROJECT
A fully qualified concrete foreman is required for the Arrow Dam Project. Must be experienced in MASS CONCRETE POURS. Rate $3.14 an hour. Free room and board provided in camp. Free transportation. Union membership will be arranged. Work history will be cleared with previous employers.
DO NOT travel to job site to seek employment. This job is only available through your nearest
NATIONAL EMPLOYMENT OFFICE

TECHNICIAN
STREAM SURVEY
THE JOB
To collect, compile and compute water level, streamflow and sediment load data for the Water Resources Branch of Mines and Technical Surveys.
THE MAN
Completion of secondary school, with upper year courses in physics and mathematics, and a number of years of related experience.
SALARY
Up to $6,530, depending upon length and quality of experience.
Apply IMMEDIATELY on form CSC 100, to Civil Service Commission, 205-535 Thurlow Street, Vancouver 5, B.C. Quote Comp. No. 66-V740.
CONCILIATION OFFICER
Federal Dept. of Labor
Vancouver
Comp. No. 66-V699
SALARY: $6,804, rising to $7,497.
QUALIFICATIONS: University graduation, preferably with specialization in industrial relations and 3 years of closely related experience in labour relations
or
Completion of secondary school (Canadian standards) and five years experience in labour relations.
Apply IMMEDIATELY on form CSC 100, to Civil Service Commission, 535 Thurlow Street, Vancouver 5, B.C.
ASSISTANT ACCOUNTANT
Interesting opportunity for man with accounting and investment experience, knowledge of data processing, accounting an asset. This is a new position in a very aggressive firm. Good fringe benefits. Hours 8:30 to 5 p.m. Salary approximately $400. Car allowance to right person.
For personal interview call Mrs. Severson or Mrs. Johnson
DRAKE PERSONNEL
895 Fort Street, 385-3425
"Never a fee to applicant"
CATELLI-HABITANT LTD.
Our expansion program necessitates the addition of a Victoria-based sales representative. The man we are looking for is between 25 and 40, married, with a proven sales record in the food industry. He should be aggressive and be able to work with minimum supervision. We offer a good starting salary, incentive bonus plan, car and expenses, and all the usual fringe benefits. Please reply in confidence, giving all your personal and business qualifications to Victoria Press, Box 606.
FREE SUITE IN EXCHANGE FOR light duties in apartment block. Married pensioner preferred. 385-8328.

25 MALE OR FEMALE HELP WANTED

GOVERNMENT OF CANADA
See posters at the Post Office, National Employment Service or Civil Service Commission. Apply IMMEDIATELY on form CSC 100 to Civil Service Commission, 535 Thurlow Street, Vancouver 5, B.C.
TECHNICIAN 3, X-RAY
Comp. No. 66-V718
Miller Bay Indian Hospital
Prince Rupert, B.C.
Salary $4,670-$5,138
(Plus Special Allowances)
EITHER COUPLE OR SINGLE man, middle aged or older, without children, for permanent resident manager of older-type 16-suite apt. near Cook and Rockland. Must have good references and be bondable. This job does not pay full living wage, but provides suite and small wage. Prefer someone with experience, but not essential. Give full particulars in your first letter. Principals only. Victoria Press, Box 613.
RELIABLE PERSON, MALE OR female, to promote unusual new item door to door in protected area, anywhere in B.C. Can average $20 daily on commission. No investment necessary. Students also acceptable. Write to: Centennial Souvenir Company, 559 Sixth St., New Westminster, B.C.
CHIEF LABORATORY TECHNICIAN Accredited 84-bed hospital requires a senior technologist to supervise a very active well equipped laboratory. Salary open, depending upon qualifications. Room available in nurses' residence for female applicant. Apply to Administrator, G. R. Baker Memorial Hospital, Quesnel, B.C.
AUTOMATION TAKING YOUR JOB?
Investigate our part-time business opportunity. Start now. Can lead to full-time in future. Steady. No layoffs. Excellent earnings. Write Victoria Press, Box 607 for appointment.
PERSONABLE AND VERSATILE man and a wife to rent suites and act as caretakers in highrise. Full particulars, qualifications and salary expected. Victoria Press, Box 622.

25 MALE OR FEMALE HELP WANTED

PLEASANT SITUATION FOR SEMI-retired couple. Gardening and part-time housekeeping duties. Country home near Victoria. Separate modern cottage and salary provided. 652-1955.
WANTED—RETIRED OR MIDDLE-aged couple for caretakers in small apartment house for reduced rent and all utilities. Victoria Press, Box 467.
BOYS AND GIRLS, AGE 11 OR over, to deliver the Saanich Dogwood Star every Thursday in the Gorge and Tillicum area. 479-7162.
ELDERLY COUPLE, GARDENING and occasional light household duties. Modern furnished cottage provided. Eleven miles from Victoria. Victoria Press, Box 576.
FULLY EXPERIENCED CHEF and cooks required. Phone EV 8-5551 for appointment.

26 FEMALE HELP WANTED

CAREER IN PERSONNEL
Enthusiasm, poise and a flare for meeting people in the business world could start you off in a career that will take you into the offices of every business in Victoria. You will be discussing personnel problems, advising on personnel requirements and meeting people. You will need a good business background, a car, and loads of energy to qualify for this unusual position. Good starting salary and car allowance.
For personal interview call: Mrs. Severson or Mrs. Johnson
DRAKE PERSONNEL
895 Fort Street, 385-3245
"Never a fee to applicant."
TOP SALES POSITION
Wonderful opportunity for energetic person who likes people, between ages 25 and 35. Sales experience helpful but not essential. Full training program. Prestige position with old established company. Car necessary. Top salary and car allowance to right person.
For personal interview call: Mrs. Severson or Mrs. Johnson
DRAKE PERSONNEL
895 Fort Street, 385-3425
"Never a fee to applicant."
"BROADLOOM" SECRETARY
Leading executive requires right arm. The girl he will choose to be that arm will be a top-notch secretary . . . Her excellent shorthand and typing will never go unappreciated. A good starting salary and benefits are offered in return for her experience and enthusiasm.
For personal interview call Mrs. Severson or Mrs. Johnson
DRAKE PERSONNEL
895 Fort Street — 385-3425
"Never a fee to applicant"
Off to a good start with accurate typing and knowledge of shorthand you can qualify for this interesting and challenging opportunity. Previous business experience an asset but not essential. Extremely pleasant office and friendly atmosphere. Hours 8:30 to 5. Salary $250.
For personal interview call: Mrs. Severson or Mrs. Johnson
DRAKE PERSONNEL
895 Fort Street, 385-3425
"Never a fee to applicant."
WANTED — HOUSEKEEPER-COMpanion by elderly gentleman who neither smokes nor drinks, to share modern Oak Bay bungalow. One who can cook and wishes a good home, mostly. Apply 2969 Foul Bay Road.
RELIABLE WOMAN TO LOOK after 2 boys, ages 7 and 4½, my home, Pearce Cres., off Blenkinsop area., 477-5501.
EXPERIENCED NURSES' AIDES for the Aberdeen Hospital. Phone 386-7771 between 9 a.m. and 4 p.m.
HOUSEKEEPER FOR QUALICUM Beach, summer months. Victoria Press, Box 562.
WOMAN DOCTOR REQUIRES housekeeper or couple. Live in. EV 4-6302 after 7.
WANTED EXPERIENCED DRUG clerk with Post Office experience preferred. Victoria Press, Box 597.
MATURE WOMAN TO LIVE-IN. Take full charge of 3 children and light housework. EV 5-5850.
MIDDLE-AGED COMPANION housekeeper for lady. Sleep in. EV 2-9541.
CLERK-TYPIST. GOOD STARTING salary. 8-4:30 Mon. to Fri. Swift Canadian Co., EV 2-3128.
EXPERIENCED WAITRESS OVER 21. Cellar Restaurant, EV 2-1714.
EARN FABULOUS COMMISSION selling 1st Quality Nylons to your friends and neighbors in spare time. Free Sales Kit. Sarl Products, Dept. 2, 1482 Bathurst, Toronto 10.
LIVE IN, MOTHER'S HELPER. Must be reliable with children. $100 month. Uplands area. Apply 5-1765
NATIONAL EMPLOYMENT SERVICE
CLERK TO ASSIST IN CREDIT office. Experience desirable. Some typing. Age 25 to 45. Permanent position. Wed. closing. Apply Standard Furniture Co., before 10 a.m.
EXPERIENCED GENERAL INsurance stenographer with ability to meet the public. 5-day week. Stewart Vallance Agencies Ltd., 382-8178. 609 Broughton St.
RELIABLE AND EXPERIENCED nurse's aide or practical required; 1 part time, mornings; 1 full time nights. 383-9011 10 a.m.-4 p.m. 383-6448 after 4 p.m.
FULLY EXPERIENCED COUNTER girl for busy meat market. No others need apply. Victoria Meat Market, corner of Broad and Johnson.
WANTED, WOMAN FOR GENeral housework. Live in. Family of 2. Highest wages. Apply 5-1740.
NATIONAL EMPLOYMENT SERVICE
BAKERY HELP REQUIRED. WILLing to train. Apply National Employment Office, 1039 Johnson St., No. 5-1557.
HAIRDRESSERS
Permanent position, minimum 2 years experience. Phone days 733-3561; evenings 754-9792.
BABYSITTER FOR 9-MONTH-OLD. My home, days, Monday thru Friday. Hillside-Cedar Hill area. 386-8504.
SOMEONE TO COOK DINNER AND light work several days a week for June (possible longer. Uplands, near bus. Victoria Press, Box 619.
OPENING FOR SALESLADY PART or full time with Beauty Counselors. No canvassing. EV 3-7474 or EV 3-8503.
PART-TIME, 2 LADIES WITH CARS for Mary King cosmetic counsellors and Watkins Products. 384-2223 or 477-1305.
PRACTICAL OR GRADUATE nurse required for relief duty in private hospital on 11-7 night shift. EV 5-0130.
GRADUATE NURSE OR EXPERIenced practical nurse for full time duty in private hospital on 3-11 and 11-7 shifts. EV 5-0130.
DESIROUS OF WORKING 8 P.M.-4 a.m. in a cafeteria? Must have transportation. Age 25-50. Apply Victoria Press, Box 627.
RN OR GRAD FOR RELIEF SATurday and Sunday, 9 a.m. to 1 p.m. Phone Aberdeen Hospital, 386-7771 between 9 and 4.
LADIES' READY-TO-WEAR REquires experienced sales lady. Apply Tuesday to Sweet Sixteen Ltd., Mayfair Shopping Centre.
LIVE - IN HOUSEKEEPER WANTed, good cook for 1 lady, Beach Dr. Reference required. Salary $120. EV 4-7337.
EXPERIENCED SALAD TABLE girls. Apply Net Loft Restaurant. 640 Montreal St.
EXPERIENCED DINING ROOM waitresses. Apply Net Loft Restaurant, 640 Montreal St.
SALESLADY, 20-30 YRS. OF AGE. Apply in writing, P.O. Box 241, Victoria, B.C.
PRACTICAL NURSE FOR REST home immediately. References. 384-7868 or 385-6213.

26 FEMALE HELP WANTED

DON'T GUESS
TRY OUR SERVICE, ITS FREE
DIETITIAN for large hospital. Plan menus, supervise staff. Order supplies. Must be graduate, eligible for membership in Assn. $5,366 to $6,115 per year.
STENOGRAPHERS AND SECRETARIES with legal, medical or insurance exp. $250 to $300 per month.
MEDICAL TECHNOLOGISTS FOR large hospital. Must be graduate and members of C.S.L.T. $304 to $354 a month to start.
NURSEMAIDS to care for 1 to 4 children. Live in. $60 to $100 per month.
SENIOR CLERK-TYPIST. Must be first class typist and good with figures. Under 35 preferred.
NATIONAL EMPLOYMENT SERVICE
1039 Johnson Street EV 3-6711

RECORDS
An ideal selling position is now open for someone experienced and well acquainted with yesterday's, today's and coming trends in music. It's an exciting full time position with an excellent starting salary and including all of our many staff benefits. For this "made to measure" position please apply to THE PERSONNEL OFFICE 6TH FLOOR
THE BAY

FISHERIES RESEARCH BOARD OF CANADA BIOLOGICAL STATION, NANAIMO, B.C.
FEMALE BIOLOGICAL TECHNICIAN
$4,305 - $5,520
For microscope examination of salmon scales to study identification, growth, age of maturity and environmental conditions and to maintain and tabulate data. Grade XII, perseverance and aptitude for fine, sometimes tedious, detail work; clerical experience or other demonstrated ability for numerical tabulation work desirable. Information and application forms available from National Employment Office, Nanaimo, B.C., prior to June 8, 1966.
APPLICATIONS WILL BE CONSIDered, up to June 15th, 1966, for the position of Executive Secretary of the Victoria City and District Branch of the Canadian Red Cross Society. Full secretarial qualifications required with ability to assume complete responsibility for supervision of office. Salary commensurate with qualifications and experience. References required. Apply in writing to the President, 1046 Fort Street giving age, previous positions held and when available. Replies treated confidential.
AUTOMOTIVE DEALER REquires girl for credit department. Applicant should be experienced in all phasis of credit granting and collection, be a good typist and have experience in meeting and dealing with the public. Good starting salary plus all company benefits. Apply in own writing stating qualifications to Victoria Press, Box 611.
HELP AVON CELEBRATE 80TH birthday. Avon would like you to represent our guaranteed and nationally advertised products in your area. Valuable prizes can be won by you if you start now! Phone EV 4-7345.
CARE FOR 2-YEAR-OLD WHILE mother works shifts; 7:30 a.m. to 10:30 p.m., 5 days weekly. Saturday and Sunday included. Langford area. Apply 5-1777.
NATIONAL EMPLOYMENT SERVICE
DAY CARE FOR 2 CHILDREN. 17 months and 12 years. Sunday and Monday off. Stanley Ave. area. Apply 5-1521.
NATIONAL EMPLOYMENT SERVICE
WANTED, EXPERIENCED PRACtical nurse for convalescent home, 3 p.m. to 11 p.m. shift, 5 days per week, good working conditions. Only mature, capable woman may apply. 386-2594.
R.N. OR GRADUATE FOR AFTERnoon relief 3 p.m. to 11:30 p.m., 2 days per week. Phone Aberdeen Hospital, 386-7771 between 9 a.m. and 4 p.m.
ASSISTANT MATRON FOR PRIVate School, live-in. Start September. References required. Apply NATIONAL EMPLOYMENT SERVICE, Order No. 5-1767.
MATURE WOMAN, 45 OR OVER, required for night attendant in rest home. Room and board plus remuneration. Phone EV 5-4089.
FOUR GRADUATE NURSES urgently required for supervisory work in a Victoria private hospital. Write P.O. Box 624.
MATURE HOUSEKEEPER
Oak Bay High — 3 children, 1 preschooler. 5-day week. 9:30 to 5:30. EV 3-0472.
UNWED MOTHER OR YOUNG girl to live in. Phone after 7 p.m. 382-9810.
RESPONSIBLE WOMAN TO CARE for 1 small child, in my home. Own transportation. 388-4809.

27 TEACHERS WANTED

SCHOOL DISTRICT NO. 63 (SAANICH)
Required for September
Junior Secondary Schools
1 Industrial Education—Mt. Newton
French—Mt. Newton.
1 Mathematics and Science — Mt. Newton.
1 Home Economics and Science — Royal Oak.
1 Social Studies, Mathematics — Royal Oak.
Senior Secondary Schools
1 Mathematics and Science, including Senior Matric Level — Claremont.
Senior Industrial Education—Claremont.
1 Senior Commerce—Claremont.
Combinations of above subjects desirable.
Primary consultant. $500 over regular scale. Period of appointment, 1 year with a possible extension to 2 years. Minimum qualifications, B.A. Approximately 30 primary teachers.
Closing date for applications, 5 p.m., June 9, in the Board office. Send applications and inspection reports to:
Mr. F. A. McLellan, District Superintendent of Schools, P.O. Box 100, Sidney, B.C.

SCHOOL DISTRICT NO. 65 (Cowichan)
Applications are invited for the following positions:
1. Girls Physical Education — senior secondary.
2. Girls Physical Education — junior secondary.
3. General Subjects with Counselling Specialty.
Elementary:—
1. Teachers for primary grades.
2. Intermediate grade teacher with music.
Applications should be sent to Mr. A. D. Jones, District Superintendent of Schools, Box 248, Duncan, B.C.
Please state type of certificate held, years of experience, age and enclose a copy of your most recent inspector's report. Full credit for recognized teaching outside the province.

SCHOOL DISTRICT NO. 67 (LADYSMITH)
ADULT EDUCATION DIRECTOR
Applications are invited for the position of Adult Education Director and part-time teacher (preferably Senior English)
The time allowance for Adult Education work is 50%. Salary paid will be according to certification and experience plus an allowance of $800, $1,000 and $1,200 during the 1st, 2nd and 3rd years of experience as Director in this District.
Applications should be directed to Mr. R. S. Price, District Superintendent of Schools, Box 789, Ladysmith, B.C.

LOOKING FOR A GOOD USED CAR?
See Classification 100

27 TEACHERS WANTED

TEACHERS WANTED
for all subjects
Secondary and Elementary
by ten School Districts in the
NORTHERN INTERIOR
OF
BRITISH COLUMBIA
for full information write:
NORTHERN INTERIOR TEACHERS SERVICE
1095 HOWE STREET
VANCOUVER, B.C.

SCHOOL DISTRICT NO. 71 (COURTENAY)
COURTENAY SENIOR SECONDARY
Home Economics
Girls' Physical Education
Applications from graduates or partially trained persons will be considered for the above positions.
Boys' Counsellor.
Industrial Power-Automotive
TSOLUM JUNIOR SECONDARY
French and English
COMOX JUNIOR SECONDARY
Commercial (no shorthand required)
Math and Science.
CUMBERLAND JUNIOR SECONDARY
Commercial (including shorthand)
Home Economics — graduate or partially trained will be considered.
LAKE TRAIL JUNIOR SECONDARY
Occupational
Physical Education — about ¾ time
ELEMENTARY
Two primary and four intermediate teachers for graded schools in or near Courtenay
Two special class teachers
Remedial teacher for Comox
Two primary teachers for Denman Island and Hornby Island Kindergarten in Courtenay.
Apply, with references, to C. E. Ritch

36 BUSINESS SERVICES AND DIRECTORY

Landscaping

BARKER LANDSCAPING
Rock Work. Patios, etc. Lawn specialists. Terms. EV 2-8323.

VICTORIA'S LEADING NURSERY
Free estimates and planning. Layritz Nurseries GR 9-3434

CABRITA LANDSCAPING. LAWN, garden, rock work, patios, etc. 479-3823.

FOR GARDEN CLEANUP CALL EV 5-7435.

Lawn Service

POWER RAKE AND AERATE BROWN SPOTS IN YOUR LAWN? Discover the many benefits of a clean, well aerated lawn. Low rates. Free estimates. Richey, 383-0842.

TALL GRASS, LAWNS CUT, NEW lawns, rock work, etc. 479-2190.

NEW LAWNS CREATED. REASONable. EV 4-1645. EV 4-5296 eves.

Painters and Decorators

WHY WAIT?

Spruce up the interior of your home now. Let professionals do it and avoid the mess. Satisfaction guaranteed. Painting and paper washing. Free estimates.

GREGG'S PAINTING
Contract Dept. EV 4-5023

ISLAND DECORATORS
Painters Paperhangers
Spray Painters
Plaster Repairs
Convenient Time Payments
EV 3-9059 Eves. EV 2-1479

CLARK & PATTISON
PAINTING CONTRACTORS LTD. Brush or spray Paperhangers Texture and vinyl work. Will do all or part of any job. Paint store (BAPCO and GENERAL Paints) and rentals of all painters' equipment. Terms if desired. Phone EV 4-0443 (60 Princess Avenue.

AWAY WE GO
One call does it all, you save money. Best paint job and workmanship. Vinyl and paper hanging our specialty. Private, industrial and general contract work. Guaranteed. Free estimate. Call Advance Painters, anytime EV 3-5907.

E. PETERSON
Paper hanging and painting interior and exterior. First class workmanship. 30 years' experience. For free estimates call 384-6812.

WHEN IT COMES TO PAINTING
Come to Ted Hill-Tout
Complete painting and decorating service — interior and exterior
Free Estimates — Terms Available
Ted Hill-Tout Decorator
1920 Oak Bay Ave. EV 4-6522

FRED BUTLER
Interior and exterior, offices, apartments, houses, 35 years' experience. Free estimates. Work guaranteed. 656-3761 or EV 2-4454.

WEBB & SON
EV 4-6827 Paperhanging, painting Quick, clean, reliable First-class workmanship. Thirty years' experience Victoria. Terms if desired.

EXPERT PAINTING AND DECorating, brush or spray finishing. Special prices till July 15. After 5, EV 2-8479.

PAPERHANGING, PAINTING
First-class work. Immediate service. No job too small. Call Tommy Harker. EV 3-8773 personal decorator 30-years experience.

ACTIVE PAINTING AND GLASS. Your home decorating and glass service. Reasonable rates, free est. 1808 Cook St. Phone 386-6394.

INTERIOR-EXTERIOR PAINTING, 2-family men. Clean, fast and guaranteed. Lowest rates, references. EV 3-3728. EV 3-3028 anytime.

VETERAN PAINTERS
Inside and outside, best of references. 388-9852.

PAINTING AND DECORATING—Reasonable rates, satisfaction guaranteed. Terms. EV 2-7885. GR 9-2473.

EXTERIOR — INTERIOR
Special, low prices. Call for free estimate. Douglas 598-3761.

PAINTING, PAPERHANGING, stucco painting. D. Smythe. Ph EV 3-3897.

FIRST CLASS TRADESMAN available by hour or contract. Call anytime, 478-4672.

ALEX MORAN, PAINTER AND decorating. EV 6-7219.

Pawnbrokers

INCLUDING YOUR WIFE — WE PAWN MOST THINGS— For money in a hurry you can't beat Victoria's best known PAWNBROKER. 617 Johnson St. Phone EV 3-9512 Opposite Pet Shop.

Photo Engraving

PHOTO ENGRAVING
Half Tone Line and Color
Engraving Commercial Art
ISLAND ENGRAVERS
849 Pembroke just below Douglas
Phone EV 2-8831

Plasterers

PLASTER AND STUCCO PATCHing and stucco painting. Established over 20 years. 477-1851 or 384-9929.

Plumbing and Heating

PITT & HOLT LTD.
J. WELHAM, Prop.
Sheet Metal Work. Plumbing. Heating Installations. Oil Burners
912 Esquimalt Rd EV 3-7413

P. M. GRAHAM — 384-5805
Repairs, alterations, installations.

Pottery

POTTERY CLASSES. CAMPING accommodations, sauna, swimming. Victoria Press, Box 624.

Repair Service

Finest workmanship in repairs. All makes of refrigerators and freezers. Kirk's Appliances, 382-6723.

Roofing, Insulation and Siding

VICTORIA ROOFING AND INSULATION CO. LTD.
Asphalt shingles, cedar and shakes, gutters and wall tile. Free estimates.
NO DOWN PAYMENT
EASY TERMS
917 Fort Street EV 2-2831

PARKER JOHNSTON LTD.
1314 Broad St. EV 2-9181
ROOFING, INSULATION at its very BEST. Over 50 years' combined experience to stand the TEST.

Stamps and Coins

STAMPS AND COINS WANTED — We pay cash or will trade our coins if desired. We particularly want world collections of stamps and early Canada including any mint stamps. Send registered mail for offer. Regency Stamps Ltd., Rupert Avenue, Winnipeg.

Tailoring

COMPLETE ALTERATIONS AND remodelling to update men's apparel. Trousers tapered, coats shortened, etc. Harold's Tailor Shop at Watson's Men's Wear, 1435 Douglas St. EV 3-7025.

Stucco Work

MAPLE LEAF BUILDING SUPply Ltd. Insulcrete, drywall, stucco with a plastic finish. Also alterations. Free estimates. EV 4-2723.

Tree Service

SCIENTIFIC PRUNING, SPRAYing, removal. Large shade and fruit trees. Power stump chipper insured. Chas. A. Cowie Tree Surgeons Ltd EV 2-1676, eves EV 3-1668

EXPERIENCED ARBORIST Dangerous trees removed, hedges trimmed. Licensed and insured. For free estimates phone EV 4-8233.

"THE TREE MAN" Insured reasonable EV 4-1649. EV 4-9286

37 PROFESSIONAL SERVICES

Blueprints

CUSTOM DESIGN PLAN SERVICE NHA and VLA specialists Call Mr Jones 385-2226 or EV 4-5112 Victoria Construction Ltd

HAVE YOUR HOME DESIGNED by EXPERTS, VLA or NHA. Ph. 384-7760 or 479-7151.

DESIGN SPECIALTIES
Creative home designing, popular, custom, stock plans. 382-7374.

Drafting

TED LUNT and ASSOCIATES DESIGNS
Free Lance Draftsmen
Custom houses, stock plans. Steel details, mapping, etc. EV 2-2583 day or night

39 PERSONALS

TAKE NOTICE that I will not be responsible for any debts incurred in my name from the date hereof without my written consent.
DATED at Victoria, in the Province of British Columbia, this 25th day of May, 1966.
Francis Owen Doyle
595 Broadway Avenue
Victoria, British Columbia

LONELY YOUNG MAN, 22, AVERage looking, would like to meet young lady, interested in outdoor recreation and outings. Please send photo, if available, my photo returned. All replies confidential. Victoria Press, Box 626.

PROTESTANT WIDOW WOULD like to hear from sincere respectable gents, 55 years or over. Victoria Press, Box 609.

TAKING NURSING BY CORRESpondence. Would interested person like to join me? Victoria Press, Box 610.

LADY DESIRES GENTLEMAN'S company, age 50-58 for dancing and outings. Victoria Press, Box 614.

ALCOHOLICS ANONYMOUS
Contact EV 3-0415 or P.O. Box 1, Victoria, B.C. Confidential

DRIVING TO TORONTO JUNE 3. Room for 2 passengers. GR 8-1113.

40 BUSINESS PERSONALS

SAUNA HEALTH BATH
1329 Cook St
PUBLIC
10 a.m.—9 p.m. Mon. to Sat.
384-3321.
Coffee and lunch facilities.

NEW FRIENDS, NEW HORIZONS. Mrs. B. Hall, Anonymous Marriage Bureau, P.O. Box 527, Victoria.

THE TELEPHONE CLUB, UNattached members in Victoria and area. Box 206, Vernon, B.C.

TEACUP READER, IVY L'ARMAN. Private, groups, clubs. 388-4068.

41 TRADE SCHOOLS

ENROLL NOW
IBM
Key Punch, Computer, Tab, Accounting
(8 IBM Machines)
Computer on Premises.
DRAFTING
(Men or Women)
Structural, Mechanical, Topographical.

McKAY TECHNICAL INSTITUTE
Victoria Press, Box 332

HEAVY EQUIPMENT
Earn big pay as operators or mechanics. We train on live equipment—shovels, dozers, scrapers, graders. For information write Greer Tech, Victoria Press, Box 440.

42 EDUCATION

TUTORING
Don't let your child lose a year. Enroll now for review help. Individual attention renews confidence. A few classes could make the difference.
Universal Tutoring College
Call 386-3478, anytime.

GOING TO EUROPE THIS SUMmer? French conversational classes, basic and advanced. Phone EV 2-1811.

QUALIFIED TEACHER WILL TUtor math, grade 4 to 9, May-Sept. 477-5817.

TUTOR FRENCH, MATH. NEW and old method. EV 2-7866

B.A., B.Ed. TUTOR: FRENCH, English, Social Studies. 382-0341.

TUTORING IN MATHEMATICS 8, 9, 10, 11. 388-4683.

43 DANCING

MARIE MAGGIORA BALLET school, 2024 Oak Bay Ave. Summer classes. 388-5112.

60 FUEL

Coal

Stove and furnace coals. Diplomat Cobbles, $19.95 per ton. Free-to-logs, delivered, or pick up at yard.
ROSE FUEL CO. LTD.
383-1185 1700 Douglas

PRES-TO-LOGS
40, $22 to driveway. 8 sacks of kindling, $3.90. Williams Coal, Ph. EV 2-8295.

ALBERTA SOOTLESS DIPLOMAT coal. Nut, $17.50; egg, $19.75; lump, $20.85; Presto-Logs. Richard Hall & Sons, since 1882, 746 Fort. EV 4-1431.

Oil

STOVE AND FURNACE OIL metered delivery. Ideal Fuel Co. Ltd. EV 2-4622. EV 2-2832.

Wood and Sawdust

DRY CORDWOOD FIR
Douglas 100% fir, best quality. Big loads. All hand-split 2½ cords, $18.
100% Fir dry peeler logs. Sawdust for fuel and fertilizer
Dry land millwood, 2½ cords, $16
Kiln dry, planer ends, 2½ cords, $16
Dry cedar wood, 2½ cords $10.
DHILLON FUEL CO.
EV 3-3811 and EV 2-6459

WOOD — WOOD
DRYLAND FIR WOOD
(Never been in water)
Clean Slabs and Blocks
2½ Cords $14.95
BEST FUEL CO.
EV 4-5524

SPECIAL — SPECIAL
DRY INSIDE FIR
Hand loaded, very clean, 12" lengths. For furnace, fireplace, kitchen range.
FIR PLANER ENDS
Kiln dry, 2x4, 2x6, 2x8, 2x10. Stove lengths. Agricultural sawdust, shavings. Immediate delivery.
SOOKE FUEL CO.
EV 2-2211 EV 3-8925

TOTEM - LOGS
240 LOGS $15.50
Delivered to basement storage.
HARKNETT FUEL
2333 Gov't. St. 384-9381

Fertilizer-Sawdust
Double screened for lawns and gardens. By bulk or brown.
Presto-logs. Pick up or delivered.
Dry shavings — Special
Two weeks only
3 units $9.95
Ideal Fuel Co. Ltd.
EV 2-4622 EV 2-2832

DRYLAND FIR — STOVElengths, clean. Good for furnace, fireplace or kitchen. Ready to burn. 2 cord — $15.00.
O.K. Fuel, EV 6-3414

PLANER ENDS HAND PICKED, 2x4, 2x10. Basi Bros., EV 4-6750.

61 BUILDING SUPPLIES

WHY PAY MORE?

1"6"x6"6" Mahogany doors	$4.50
2'4"x6'6" Mahogany doors	$5.25
2'6"x6'6" Mahogany doors	$5.50
2'8"x6'6" Mahogany doors	$5.95
4'x8' No. 2 Teak panels	$3.99
6'x8' No. 1 Gyproc	$2.35
9"x9" Floor tile ... each	7½c
Hexagon shingles ... per sq.	$9.30
1½"x10" Forest siding ... M	$49.50
Fence-shingle stain ... gal.	$1.59

LANGFORD
BUILDING SUPPLY
Open Seven Days a Week
940 Goldstream Ave. GR 8-1724

FENCING FOR LESS

50-ft. picket fencing	$18.50
50-ft. basket weave fencing	$28.50
12'x20' CARPORT, complete	$105.00
12'x12' GARAGE, $155 plus roofing. ORDER NOW — All materials for 12'x12' basement room, from $180.	

SAANICH LUMBER YARD
3041 Douglas St. EV 3-2486
Near the Mayfair Shopping Centre
Open Six Days a Week

61 BUILDING SUPPLIES

BUTLER BROTHERS SUPPLIES LIMITED

409 BAY STREET STORE
PHONE 386-6388
Open weekdays 7:30 to 4:40
Saturdays to Noon.

Enjoy the summer with a new patio and screen block wall.
4 x 12 x 12 Screen Block.
3 Patterns ... 50c ea.
2 x 8 x 16 Patio Slabs.
Grey ... 23c ea.
2 x 12 x 12 Patio Slabs—
Grey ... 32c ea.
Red ... 35c ea.
TARGET MORTAR MIX—
Just add water, $1.34 sk.

BUILD your own concrete barbecue or incinerator. All the block and mortar required for only $14.00! See one set up in our yard.

GOLDBLATT TOOLS
We stock Goldblatt tools for bricklayers, plasterers, lathers and dry-wall applicators.
Use quality tools — 'Goldblatt'

Phone us for Fast Delivery.
Open Saturdays to Noon
(Pickups Only).

* * *

READY-MIXED CONCRETE
Get the best. Phone us for quality concrete delivered when you want it. For free estimates ask for a salesman to call.

BUTLER BROTHERS 'Hard Packing' road gravel is preferred by those who know. Now is the best time of year to put it on your driveways and roads. 'Pit Run' for a good base — ¾" Crushed for top surfacing.
Order Now. Phone 652-1121

* * *

KEATING CROSSROAD STORE
Phone 652-1121
Open Mon. through Sat.
7:30 to 5:30

WHY BUY a low-grade paint when you can get long-lasting CIL at these prices.

Exterior House Paint ...	ONLY $4.99 GALLON
Interior Latex ...	
Alkyd Semi-Gloss ... (White Only)	

Easy to Install electric "SHUR SHOCK" Fences.
6 Volt, $15.95; 110 Volt, $26.50
6' Steel Posts, $1.50
Steel Post Insulators, 12c
Wood Post Insulators, 4c

Building on beautiful Saanich Peninsula? Visit our lumber yard and see the large stocks of quality framing and finishing lumber.
COMPETITIVE PRICES
GOOD DELIVERY

BUTLER BROTHERS SUPPLIES LIMITED

MEMBER — VICTORIA HOME BUILDERS ASSOCIATION.

STEWART & HUDSON
FOR
GREATER VALUES

SAVE
on
PAINT

We bought over a 1,000 gallons and we are passing the savings on to you.
FENCE AND SHINGLE STAIN
Excellent value — reliable quality. Red, Green or Brown, Gal. $1.99
EXTERIOR LATEX PAINT
Dries fast — clean brushes with water. Ideal for cottage or fence. Green, Autumn Red or White. Gallon ... $4.47
EXTERIOR PAINT
Oil base. White only. Gallon $3.47
INTERIOR LATEX PAINT
Latex wall paint—easy to apply. White only. (Custom colors at a small premium). HERE'S VALUE! Gallon ... $3.47
CLEARANCE OF PAINT ODDMENTS
Exterior — Interior — Porch — Undercoat. Clearance at one LOW PRICE.
Quart ... 99c Gallon ... $2.95

GARDEN STAKES
Smooth broom handles, make ideal stakes.
38" bundle of 75 ... $1.99
42" bundle of 75 ... $2.19
54" bundle of 25 ... $1.75
60" bundle of 25 ... $1.39
72" bundle of 25 ... $1.75

SCREEN DOORS
Buy now while best size range available. FREE BONUS! Set of Hardware. Each ... $7.85

6' PICNIC TABLES
Yes—Family-size with 38"x72" top, with built-in benches. All 2" thick cedar. A very sturdy non-tip design, bolts together. Ready to assemble. Only ... $13.95

KAYAK KIT
FATHER AND SON PROJECT!
8' Kayak, kit ready to assemble, complete with glue, paddle, etc. Kit ... $13.95

8' CORRUGATED PLASTIC
26"X96" PVC
PLASTIC
Roofing. White, green, clear, yellow. For patio shades or protection from wind.
TOP VALUE AT ONLY ... $2.37

STEWART & HUDSON

CHARGE AND BUDGETS
Open 6 Days, 8 a.m. to 5:30 p.m.
GORGE AT DUNEDIN
EV 6-3211

LUMBER SPECIALS
Buy Direct — Wholesale Prices
LUMBER PLYWOOD
Everything for the home builder. Before you buy, check our prices.
SHIPLAP:
1x8 Fir ... $53
1x10 M/R Cedar ... $74
1x10 Hem. ho. 2 and BTR ... $70
1x10 Hem. Boards ... $55
DIMENSION LUMBER:
2x4 — S' precut studs ... $38
2x4 — R/L Fir ... $35
2x6, 2x8, 2x10 Fir ... $39
1x2, 2x2 per lin. ft ... 2c
4x4 Cedar posts, lin. ft. ... 12c
4x6 Posts, lin. ft. ... 15c
We welcome all inquiries. FREE estimates. Immediate deliv. service to all Vancouver Island and Gulf Island points.
HOME LUMBER BUILDING SUPPLIES
409 David St. EV 2-2211

R. A. GREEN LUMBER CO. LTD.

MILLWORK SPECIALISTS
OUR NEWLY ORGANIZED FACTORY CAN PRODUCE TO YOUR REQUIREMENTS
KITCHEN CABINETS
QUALITY WORKMANSHIP
SEE US NOW
FREE ESTIMATES

BOAT BUILDERS
YELLOW CEDAR — OAK
MARINE PLYWOODS
You need it — We have it.
DOUGLAS ST 383-9774-5

PAINT AT 2 FOR 1 SALE. LATEX house paint, 2 gallons for $9.90. Interior latex flat, 2 gallons, $6.50. Exterior oil paint, white, 2 gallons, $6.50. Ames Paint Ltd., 1821 Douglas. 386-2831.

COLUMBIA
READY MIX LTD.
Ready mix concrete deliveries. Monday thru Saturday. Plant 478-1414, Res. 478-2737.

USED LUMBER FOR SALE, cheap. 239 Menzies. GR 9-3697.

61 BUILDING SUPPLIES

MOORE-WHITTINGTON LUMBER LTD.

BROKEN LINES OF BRANDRAM HENDERSON
FIRST QUALITY PAINT
PRICED BELOW COST

LATEX — EXTERIOR
Regular $10.15 per gal.
SPECIAL, per gal. ... $5

HOUSE PAINT
GOOD COLORS TO CHOOSE FROM
Per quart ... $1.50
Per ½ pint ... $ .90

DOORS ! DOORS ! DOORS !
(Some with minor defects)
2.6x8.6x1⅜
Sel. Rotary Cut Mahogany ... $5.25
2.4x6.6x1⅜
2.6x6.6x1⅜
Ribbon Grain Mahogany ... $6.44
FRONT DOORS
3.0x7.0x1¾
Full Solid Fir ... $7.95

AND DOZENS of others at BARGAIN PRICES all subject to prior sale.

Beautify your bathroom with gleaming glazed Ceramic tile.

9 Colors to Choose From
48c and 58c Sq. Ft.

SEE THESE TILES NOW WHILE STOCKS ARE COMPLETE

HARDBOARD SPECIALS
PLAN THAT SUMMER COTTAGE NOW!

12x96x¼	39c
18x96x¼	49c
24x48x¼	39c
36x48x¼	54c
48x48x¼	89c

LIMITED STOCK

* * * *

SEE M-W SIGN

OFF BAY STREET, JUST WEST OF GOVERNMENT, 2614 BRIDGE STREET.
Phone 386-1331

CEDAR BY THE CAR LOAD!
CUBBON LUMBER
515 Alpha St. 386-3288

SOME ROUGH, SOME DRESSED Pieces as follows:

1x3 Cedar, per lin. ft.	3c
1x4 Cedar, per lin. ft.	4c
1x6 Cedar, per lin. ft.	5c
1x8 Cedar, per lin. ft.	6c
1x10 Cedar, per lin. ft.	8c
1x12 Cedar, per lin. ft.	10c
2x4 Cedar, per lin. ft.	7c
2x6 Cedar, per lin. ft.	11c
2x8 Cedar, per lin. ft.	16c
2x10 Cedar, per lin. ft.	18c
2x12 Cedar, per lin. ft.	20c

LUMBER SPECIALS!

30 pcs. 2x4 8' Econ. fir	$10.95
25 pcs. 2x4 10' Econ. fir	$ 6.75
25 pcs. 2x4 12' Econ. fir	$ 8.15
25 pcs. 2x4 14' Econ. fir	$ 9.50
50 pcs. 2x4 8' Utility	$13.50
25 pcs. 2x4 10' Utility	$11.70
25 pcs. 2x4 12' Utility	$14.00
25 pcs. 2x4 14' Utility	$16.50

CUBBON LUMBER
Open Six Days a Week
to 5:30 p.m.

KEEN DISCOUNT BUILDING SUPPLIES LTD.
2951 Bridge St. 384-3134

"YOUR ARBORITE HEADQUARTERS"
ARBORITE, 4x8 ... $16.50
VERSA BOARD for floor underlay etc.
⅛—4x8 ... $4.46
¼—4x8 ... $4.77
CORRUGATED PLASTIC PANELS, 7 oz. — 6 colors
26"x96" ... $3.75
26"x144" ... $5.75
VINYL ASBESTOS TILE
1/16 ga. —9x9 ... 9½c
080 ga. 9x9 ... 12c
1/16 ga. Mosaic ... 25c
BI-FOLD DOORS
2'0" x 6'8" ... $12.70
2'6" x 6'6" ... $14.50
3'0" x 6'6" ... $15.70
PEG BOARD
¼—4x8 ... $4.95
HARDBOARD PANELS
¼—4x8 ... $2.90
⅛—4x8 ... $1.95
CITATION HARDBOARD SPECIAL
4x8 ... $4.99
PLASTIC WALL TILE
Each ... 3½c
20% OFF
SHERWIN WILLIAMS PAINTS
BRUSHES AND SUNDRIES
FURNITURE LEGS
Complete sets from ... $2.25
BANQUET TABLE LEGS
Sets from ... $11.75
CEILING TILE, carton ... $10.50
WOODTONE PLYWOOD SPECIAL
Honey and walnut ... $4.75
METAL AND WOOD MOULDINGS
AMEROCK CABINET HARDWARE
KWIK SET — LOCK SETS
We Welcome Your Enquiries
WE SHIP ANYWHERE

S. J. PEDEN LTD.
Building Supplies

SEE US FOR BEST COMPETITIVE PRICES on Fir and Mah. MOULDINGS, ARBORITE, ROOFING, DOOR and CABINET HARDWARE, POLYTHENE, BLDG. PAPERS, WALLBOARDS and FIR PLYWOOD.

CEILING TILE
4 sizes—64 sq. ft. ctn. only ... $8.88
VINYL ASBESTOS TILE
9x9 1-16 gauge ... 10½c
12x12 Mosiac ... 25c
TREMENDOUS COLOR CHOICE

4x7x3-16 VG Mah.	$2.55
4x8x3-16 VG Prefin Mah.	$3.75
4x8x3-16 VG Sen. Plywood	$5.25

CORRUGATED P.V.C. PANELS
WHITE - GREEN - YELLOW
26" x 8' ONLY $2.35

26" x 10'	$3.50
26" x 12'	$4.49

MAHOGANY DOORS
Excellent Stain and Paint Grade
All Sizes Available

2'0"x8'6"x1⅜" and under, ea	$5.26
2'4"x8'6"x1⅜" each	$5.65
2'6"x8'6"x1⅜" each	$5.89
2'8"x8'6"x1⅜" each	$6.33

Open All Day Saturday
S. J. PEDEN LTD.
2855 Quesnel St.
Between Market and Topaz
One Block East of Douglas
Phone 386-3464

FOR THE GARDENER & HANDYMAN

STEPPING STONES ... from 35c
GARDEN STAKES ... per bdle. 50c
Ready Mix MORTAR, any quantity.
Quick Mix Concrete and Topping.
ALBITOL — Best on the market for bonding new concrete to old surfaces.
P.T.C. Bonding agent for plasterers.
TOOLS FOR ALL TRADES.
Open Saturdays till 1 p.m.

ISLAND BUILDING SUPPLY COMPANY LTD.
375 Gorge Road East EV 2-8173
Opp. B.C. Hydro Bus Depot.

61 BUILDING SUPPLIES

JOGINDAR LUMBER CO. LTD.
1080 Goldstream Ave.
478-3621 478-1024

CUSTOM SAWING DIMENSION LUMBER AND TIMBERS
CEDAR OR FIR

62 FURNITURE

WOODWARD'S USED FURNITURE AND APPLIANCE SHOWROOM
779 PANDORA AVE.
386-3322, Local 216 or 219

OPEN STOCK COLONIAL TYPE FURNITURE IN NUTMEG AND GOLD

3/3 Poster bed	$45.88
4/4 Poster bed	$45.88
Dresser and mirror	$99.88
5-Drawer chest	$54.88
4-Drawer chest	$45.88
Desk, double pedestal	$98.88
Desk	$54.88

CLEARANCE OF FLOOR SAMPLES

OCCASIONAL TABLES

2 only, French Provincial coffee tables ... Each $38.88
2 only, French Provincial lamp tables ... Each $38.88
1 only, French Provincial step table ... $37.88
4/6 Bookcase beds at ... $39.88
4-Drawer chests from ... $49.88

ALUMINUM CHAIRS — LOUNGES
PATIO TABLES — UMBRELLAS

WOODWARD'S SERVING B.C. SINCE 1892

TRADE-IN SPECIAL
Limed oak corner and step tables ... $15 ea.
pce. walnut bedroom suite with spring and mattress, good condition ... $189.00
pce. airfoam chesterfield suite, as new ... $150.00
Solid maple buffet and hutch $135.00
Mahogany fern stand ... $4.95
Single dresser with mirror ... $19.50
Studio lounge (loose cushion back) ... $35.00
Walnut arborite coffee table ... $8.50
Mahogany coffee table (new) Reg. $32.50. Now ... $17.50

Very good selection of used bedroom furniture.

HOME FURNITURE
825 Fort St. EV 2-5138

B B B B B B B B B B B B B
MONTH-END CLEARANCE OF USED AND NEW FURNITURE ! ! !
Tapestry covered Armless ... $69.50
Lounge ...
Leatherette Vinyl Armless ...
Lounge with clothes box $72.50
Walnut finish open shelf ...
Bookcase ... $16.98
Walnut finish Dresser, Tilt Mirror, 24x28 ... $36.98
FREE DELIVERY—EASY TERMS—FREE PARKING
STANDARD FURNITURE BARGAIN BASEMENT
Scollard Bldg., View St.
EV 2-9411

KILSHAWS AUCTIONEERS
Buy — Sell
Cash
Guaranteed Appraisals
1115 Fort EV 4-6441

MAYNARDS AUCTIONEERS
Furnishings purchased outright or sold on consignment. Appraisal without obligation.
HIGHEST PRICES REALIZED AT
MAYNARDS 388-3131

LUND'S AUCTIONS
Tuesday and Saturday
ALL HOUSEHOLD FURNISHINGS TOOLS, CARS, BOATS, ETC.
PHONE FOR FREE APPRAISAL
936 FORT ST. EV 6-3308

SPECIAL COLLECTOR'S ITEM, cylinder top combination desk and bookcase $100; bedroom suites $99.95 to $99.95; china cabinets from $298.95 to $89.95. Good 2-piece chesterfield suite $59.95; dinette suites at $59.95 and $69.95. Good chrome suite $35.50; new rollaway cots $24.95; beautifully made rumpus room bar $69.95. T & T Variety, 3605 Douglas, 383-5583.

9' BY 12' BEIGE TRILAN CARPET, foam-rubber underpad, $40. Red sectional chesterfield, one chair, suitable for re-covering, $35. Walnut dining suite, buffet, 4 chairs, $40. 386-6872.

4 - PIECE BEDROOM SUITE, warehouse seizure. Repossessed stereo, stereo under full warranty. Take over balance of payments of $15 per month. Western Sales, 1301 Esquimalt.

CLEANING
Two-piece chesterfield cleaned, demothed, in your own home from $17. All work guaranteed. We also clean carpets. Call Ambassador Home Service, EV 2-3582.

LARGE MAHOGANY CHEST OF drawers, double mahogany, 4 poster complete, Single bed, box spring and mattress, fine walnut coffee table. 385-9679.

LARGE FAMILY SIZED WALNUT dining room suite (9 pieces), 5-piece walnut bedroom suite. Both in excellent condition. EV 2-6686.

FINEST RE-UPHOLSTERING
Call EV 2-5111 for free estimates Standard Furniture 737 Yates.

SECTIONAL 2-PIECE CHESTERfield and chair, and trilight lamp. 477-2271.

5 PIECE MAHOGANY DUNCAN Phyfe dining room suite, $80. 479-5527.

LARGE OLD OAK ARM CHAIRS. Suit centennial theme. $15 each. EV 2-4636.

OLD ENGLISH ROUND OAK table. Excellent condition. $55.00, price firm. 385-7230.

HOUSEHOLD FURNITURE. MUST be sold this weekend. Child's crib, carriage, etc. 477-5035.

CURVED SECTIONAL CHESTERfield Rug. 7x9. Good condition. EV 6-3905.

CHERRY WOOD BUNK BEDS, good condition. GR 9-1995.

2-PIECE CHESTERFIELD, GOOD condition, $75. EV 5-4724 after 5

HOUSEHOLD FURNITURE, RUGS, dining room suite, etc. 383-9642.

HIDEABED, REASONABLE PRICE. 384-4682

63 MUSICAL INSTRUMENTS

Reginald Stone Organ Studio announces the new THOMAS "Palladium" Spinet Organ. Unique features include twenty-five pedal notes, stereo sound, two speaker systems, Leslie and Main, Band Box, Percussion exclusive Vibra-Magic, Chimes. Completely transistorized. Extra bonus, Organ course of over 112 selections included with each new organ. ($100 value.) Plus 10 free lessons. It costs less to own the best. 1233 Broad Street (near Eaton's) phone 383-6235.

WE BUY USED PIANOS FOR cash. Phone Eaton's Music Centre, 382-7141.

63 MUSICAL INSTRUMENTS

PLAYER PIANO NEW SMALL size, only 45" in length. Fine tone, plays all the latest SONG Hits. $1,149.00. Trade-in pianos, furniture or other articles of value. Budget terms. Low carrying charges. WOODWARD'S, 2nd floor, Mayfair, phone 386-3322.

NEW FLEETWOOD 40-BASS, chord organ, $95; new 61-note piano organ $149; Electrohome organ, $395; Hammond spinet organ, $1,185; small upright piano, $285. Wilkie Music Studio, 1320 Broad. 383-5242.

HEINTZMAN AND NORDHEIMER pianos, new and used, for sale or rent. Lessons available. EATON'S Music Centre, Main Floor, Home Furnishings Building. Ph. 382-7141.

ELECTRONIC ORGAN, $495.00. Immaculate walnut finish and bench, single keyboard with 13 note bass pedals. Trades accepted. No down payment, budget terms. WOODWARD'S, 2nd floor, Mayfair, phone 386-3322.

ONE ONLY, ELECTROHOME ORgan with Rhythm-King, demonstrator model. Walnut finish. Specially priced. Trades accepted; lesson plan included. Budget terms. WOODWARD'S, 2nd floor, Mayfair, phone 386-3322.

FOR SALE HAMMOND ELECTRIC chord organ. Perfect condition; and a large assortment of music. Best cash offer takes it. EV 6-6508 evenings.

FOR PROFESSIONAL ORGAN INstruction call Eaton's Music Centre. Three teachers available in Eaton's Hammond Organ Studio. Phone 382-7141.

8-PIECE STEWART DRUM SET, bronze straw finish, 4 months old. Can be financed. Phone after 5 p.m. 479-6252.

GIBSON S.G., 60-WATT SILVERtone amplifier, harmony arch top with pickup. 477-3675.

HOHNER ACCORDION, 120 BASS, 3 treble and 2 bass switches, with case. Good condition. $90. GR 7-2458.

6-STRING HARMONY GUITAR, AS new. Offers. 477-6043.

LEAVING TOWN, YAMAHA spinet, 2 years old. 477-5629.

120, BASS TITANO, $150, WILL take trade. GR 9-5338.

PIANOS EXPERTLY TUNED AND repaired. FREEMAN 479-8440.

GRAND PIANO, $800 OR TRADE for small piano plus cash. 383-1331.

WILLIS PIANO, $340. EV 5-6307

LUDWIG DRUMS, ALMOST NEW. EV 3-9209.

FINE VIOLIN
Basement suite, 1460 Taunton Rd

63 MUSICAL INSTRUMENTS

BALDWIN ORGANS and PIANOS
Fifty Styles and Finishes
NEW and USED
Rentals — Terms
BERNIE PORTER MUSIC
1734 Douglas ... 382-9547
1567 Oakcrest ... 384-0641
Open Tuesday to Friday, 9 p.m.

SCHIEDMAYER PIANO
Excellent practice Piano, $195
Rent to purchase $10 month,
FLETCHER BROS.
2020 Douglas 383-0248
Easy terms

HALL & FAIRFIELD MUSIC CENTRE
Everything in Music
MUSICAL INSTRUMENTS
MUSIC LESSONS
Open Wednesday afternoons and Friday evenings.
728 Fort EV 5-8342

REGINALD STONE ORGAN STUDIO
Baldwin model 51 spinet organ two manual 53 keys, presets, percussion, reverberation. $1550.
Briscoe Chord Organ, 72 bass buttons, 5 treble switches, 6 months old. $195
4 only, Yamaha Spinet Piano, as new, dark walnut. Bargain $695. (Near Eaton's)
1535 Broad Street 383-0239

IN VICTORIA IT'S EATONS FOR the Hammond spinet organ. A wealth of tone and colors and special features. It's the organ that can't go out of tune! Priced from $1,495 to $2,120. NO DOWN PAYMENT and generous trade-in on your present piano or organ. Professional lessons at no added cost. EATON'S Music Centre. Phone 382-7141.

LOWREY ORGAN WITH LESLIE tone cabinet. Will accept trade-in. Phone EV 6-9739.

KENT ELECTRIC GUITAR, FOUR pickups. 382-5578.

ODDMENTS — COLORED GLASSware—lamp shades, etc. EV 4-0013.

63A MUSIC TEACHERS

PROFESSIONAL INSTRUCTION
GUITAR
BERNIE PORTER MUSIC STUDIO
1734 Douglas Street EV 2-9542

MAIN ITEMS ON RADIO STATIONS

AM Stations: CJVI—960; CFAX—1070; CKDA—1220; Victoria. CJOR—600; CBU—690; CKNW—980; CKWX—1130; CHQM—1320; CFUN—1410; Vancouver. KIRO—710; KOMO—1000; KING—1090; Seattle.
FM Stations: CFMS—96.5; Victoria. CKLG—99.3; CFQM—103.5; CBC—105.7; Vancouver. KLXI—95.7; KLSN—96.5; KING—98.1; KIRO—100.7; KETO—101.5; Seattle. KTNT—97.3; KLAY—106.1; Tacoma. KQFM—103.3; Edmonds.

Most stations broadcast news bulletins on the hour and on the half-hour at early morning and evening peak periods.

Major newscasts: CBU: 9 a.m., BBC news; 7 p.m., national news. CFAX, CKDA and CJVI: 8 a.m., 12:30 p.m., 6 p.m., 10 p.m. KIRO: 6 p.m. KOMO: 6 p.m., 10 p.m.

TONIGHT'S FM FEATURES

6:00: KLSN: Rhapsody: Frank Devol and orchestra with Eddie Howard.

6:10: CFMS: Stereo Serenade: Andre Kostelanetz, Percy Faith, Rafael Druian, violinist, and the Cleveland Orchestra.

7:00: CFMS Revue: Memories of Alfred Apaka on the Hawaii Calls Show; the "Button Down Mind" of Bob Newhart; the Great Band Era of 1944, Glenn Miller, Earl Hines, Hal McIntyre, Four King Sisters, Sammy Kaye; Roger Williams in Concert. News at 8:00.

8:00: KLSN: Evening Concert presents compositions by Vedi, Beethoven, Dvorak and Sibelius.

8:05: CFMS: Gala Performance: London Suite (Coates), Hungarian Dance No. 6 (Brahms). Grande Tarantelle (Gottschalk), Ivan Davis pianist; Francesca da Rimini (Tchaikovsky), New York Philharmonic.

9:00: CFMS: Dutch Concert Hall: Amsterdam Concertgebouw Orchestra. Symphonie No. 10 (Henk Badings), Symphony No. 4 (Brahms).

10:00: CFMS: Dimensions in Jazz: Ahmad Jamal Trio, Ray Bryant Trio, O

74 GARDEN SUPPLIES

Seeds, Bulbs, Plants, Trees and Shrubs

LOCAL GROWN DOUBLE GERaniums of all colors. 838 Craigflower.

OUR BEDDING PLANTS ARE looking for a happy home. Snowdrop Greenhouses, 479-1414.

CLEARED SALE OF CONIFEROUS evergreens. EV 2-3408.

THORNLESS LOGANBERRY TIPS. 6109 Oldfield Rd.

Top Soil Rocks and Fill

WANTED — TOP SOIL By pile or acre. OK Trucking Co. Ltd. 386-3414.

SHREDDED PEAT SOIL—GARDEN sand, manure, gravel, fill. Soil and manure by the sack. E. Nixon Ltd. GR 4-1937.

Real METCHOSIN topsoil, no weeds or clay excellent for lawns and flowerbeds. LAYRITZ NURSERIES, GR 9-3434.

FREE FILL Blasted rock and top soil. EV 3-9489, GR 9-1347.

VALLEY FARMS PEAT SOIL, chicken manure, 478-2560, 478-1073.

A-1 SHREDDED BLACK PEAT soil, $3.50 yd. $1 bag. EV 5-4356.

79 SPORTING GOODS

30 M1 $79. 22 BRNO. HORNET $79. 303 Sav. $39, Win. 308 auto $159. 30-30 Marlin $79. 300 Sav. and scope $125. 243 Win. 88 and scope $179. 22 Browning pump $59. 22 Win. auto and scope $69. 22 BSA Martini $39. 38 S & W Rev. $39. 32 Browning auto $34. 22 Browning Challenger $64. 357 Magnum $99. 30-30 Win. 66 centennial $159. Easy terms—trades accepted. ROBINSON'S 1307 Broad St. EV 5-3429

WEEKEND GUN SPECIALS

243 Safari Super 4x scope, $139.95
20 Ga. Browning Auto. Vent Rib $169.95
12 Ga. Rem. Slug gun $99.95

Ralph Wheery Sporting Goods 939 Esquimalt Rd. EV 3-7714

TENNIS RACQUETS! FROM $1.85 AND UP RAY'S SPORTS CENTRE 1692 Douglas St. EV 5-6312

WATER SKIS, TOP QUALITY, 38 types, bindings, parts, accessories, ski jackets. Scuba Shop—1919 Douglas.

FULL SET OF MATCHED SPALding registered golf clubs, bag and golf cart. Value $300. For only $150. 386-8570.

GOLF CART, SPALDING, ALUMInum, used once. Phone Robin, EV 2-2956 eves.

GOLF CLUBS, BAG AND CART. Reasonable. 384-6648.

358 SAIKO AND SCOPE, SLING and shells, $125. 382-7748.

OLD ENGLISH DOUBLE SHOTgun. EV 2-1786.

80 BOATS AND MARINE

CANOE COVE MARINA SWARTZ BAY 656-2612 SIDNEY

OFFERS INVITED

Owners must sell the following boats for various reasons and are open to offers.

18 Ft. BRANDLMAYR outboard, 2 berths. Head almost new. Mercury outboard ..... OFFER
19 Ft. GLEN-L outboard, 2 berths,, 50 h.p. and 3 h.p. motors ..... OFFER
25 Ft. GLEN-L 4 sleeper express cruiser, V8 power, fresh water cooled ..... OFFER
28 Ft. MONK sedan cruiser, 110 h.p., fresh water cooled engine, comfortable ..... OFFER
33 Ft. BRIDGEDECK cruiser Chrysler power, sleeps 7 ..... OFFER
34 Ft. NAVY cutter hull with new BMC diesel engine ... OFFER

LARGE DIESEL CRUISERS

37 Ft. MONK double cabin, twin diesel, almost new $32,500
38 Ft. BRIDGEDECK, older style, immaculate, new diesel engine $9,500
44 Ft. WEST COAST troller, hull finished to pleasure boat standards, Gardener diesel $40,000
4 Ft. TRICABIN twin diesel cruiser, very comfortable for 8 people $42,500
48 Ft. BRIDGEDECK, heavy duty displacement cruiser ... $9,250

"TRAVEL WITH TRAVELER IN 66"
Guaranteed 2 full years

"SWIFTSURE SPECIAL"

24' TRAVELER — fully equipped Sleeperette seats — Tee-Nee trailer. 35 hp. Mercury w/controls — 4-piece top — this boat is matchless in design, finish and performance— Save $231 — Full price $2,077— this unit, without top or trailer priced at 1654, with convenient terms available—
12' Used DORSETT cabin cruiser— Fully equipped — sink — head — cooler. 4-piece top. 85 h.p. Mercury — 5½ h.p. Johnson. New over $5300. Full price $3500.

Mullins also feature a fine selection of used motors — accessories — supplies.

MULLINS MARINE SALES LTD.
925 Yates St. EV 2-1928
AT THE SIGN OF THE BIG MERCURY

M M M M M M M M M M M M M
M "ACTION SPOT SPECIALS" M
M M
M COMPLETE UNIT: M
M 14'4"-Fibre Craft runabout, M
M 66 Merc. 35 h.p. with controls, M
M Holsclaw trailer. M
M REG. $1795 M
M SPECIAL $1627 M
M M
M 12' STARCRAFT DE LUXE M
M 5 ONLY M
M REG. $309 M
M SPECIAL $254 M
M M
M "The Action Spot" M
M MERCURY MARINE SALES M
M & SERVICE M
M (Div. of Mayfair Motors Ltd.) M
M 736 Cloverdale M
M Action Phone 385-8922 M
M M M M M M M M M M M M M

CABIN CRUISER — 33% OFF FOR immediate sale. '56 17 ft. powered by 35 h.p. Johnson elec. Equipment includes heads, compass, ext. tank, run lights, etc. Now only $850 — terms. See Oak Bay Marine Sales.

17 FT. "RANGER" OUTBOARD cabin cruiser and trailer with 40 h.p. Evinrude "Big Twin" motor. Like new. Don Rich, Neva Road, Lake Cowichan. Phone 749-3715 evenings.

$450, 15 FT. CLINKER INBOARD, copper riveted, cedar planks, oak ribs, new shelter cabin, 5 h.p. Briggs Stratton and Tee Nee trailer. Good condition. 985 Island Rd., 383-6484.

25 H.P. ELECTRIC START OUTboard motor complete with all controls. First $75. Also marine radio telephone, $150 (approved). 478-4372.

21' BRANDLMAYR OUTBOARD cabin cruiser, sleeps 3. 75-h.p. 1963 Evinrude Starfire, dinghy, needs some work. What offers. GR 7-2551.

SKAGIT 20' FIBREGLAS BOAT, powered by 75 h.p. Johnson. Sleeps 4. Fully equipped, with many extras, $2,700. Phone 479-6347.

NEW SET WHITE DACRON SAILS. Main—luff 18', foot 10' 6", 96 sq. ft. Fore—luff 14' 9", foot 5' 6", 37 sq. ft. ¾" nylon sliders. EV 4-5582.

9' 6" RUNABOUT WITH 10 H.P. Johnson, steering and speedometer. Swap for good tape recorder or sell $225. 384-2176.

16 FT. LAPSTRAKE, SHELTER cabin, mooring cover, 40-hp Johnson and trailer, $1,000. Will sell separate. GR 7-2721.

FOUR-CYLINDER BUDA MARINE diesel engine, with shaft and propeller. Phone Duncan 748-8246.

FOR SALE: 24 FOOT CRUISING sloop. Gray marine auxiliary. Ph 656-1976.

7 H.P. SEAGULL CENTURY LONG shaft with mount. Not yet run in. EV 6-3719

6 H.P. EASTHOPE, $70. PHONE Sooke 642-5964

18 FT. CABIN CRUISER, $525 WITH power or $475 without. EV 2-8469.

10-FT. HYDROPLANE. EV 8-5922

21-FT. CABIN CRUISER. 105-H.P $800 or offer GR 9-4111.

CARTOP BOAT WITH CARRIER, good condition. $45. EV 3-1284.

80 BOATS AND MARINE

VAN ISLE MARINA

Do you live here and not own a boat? The world's best cruising is at your front door. We have new CHRISCRAFT and used boats to suit all budgets. Visit our sales dock now.

SPECIAL VALUES

Choice of 3 cruisers, 20 ft., 30 ft. and 32 ft. at $2,500.
22' BRANDLMAYR, 85 Volvo, enclosed head, very smart and clean. Price including good boathouse, $5,500.
26' BRANDLMAYR, 220 h.p. G.M., fly bridge $6,500
27' BRANDLMAYR, 185 Chriscraft, like new, including good boathouse, $8,500.
33' DISPLACEMENT type diesel cruiser, with lots of extras, $7,225.
29' MONK, 177 h.p. Chrysler, sleeps 6, immaculate condition $11,800
26' BARTENDER, 300 h.p. G.M., like new, fast and seaworthy, $5,750.

VERY SPECIAL

31' Twin screw, double planked, mahogany express cruiser. Dual controls in cabin and upper bridge. Electric refrigeration, hot and cold pressure water and many other extras. This luxury yacht with its own boathouse, is very specially priced at $21,500

For further details see Steve Dickinson or Geoff Simpson.

VAN ISLE MARINA LTD.
TSEHUM HARBOR, SIDNEY
656-1138

GUARANTEED USED OUTBOARDS

40 Minus Seagull $125
50 Viking, 3-h.p. ..... $ 65
65 Viking 3½-h.p. $110
64 Johnson, 5½-h.p. $145
64 Johnson, 10-h.p. $185
62 Merc. 4-h.p. and remotes .. $485
60 Evinrude, 40-h.p. electric .. $325
61 Evinrude, 40-h.p. electric .. $395
62 Evinrude 40-h.p. electric .. $435
62 Johnson 40-h.p. electromatic $495
64 Johnson 40-h.p. manual $475
58 Evinrude 50-h.p. electric $340
59 Johnson 50-h.p. electric $385
63 Johnson 75-h.p. electric $735

SPECIAL PACKAGE DEAL

THORNES ALUMINUM BOATS AND JOHNSON OUTBOARDS

12' CRUSADER and 5-h.p. $479
12' Crusader and 6-h.p. $539
12' Crusader and 9½-h.p. $639
14' Crusader and 6-h.p. $589
14' Crusader and 9½-h.p. $689

EXPLORER BOAT TRAILERS

500 lb. capacity $133
800 lb. capacity, full tilt $225
950 lb. capacity, full tilt $259
1100 lb. capacity, full tilt $289
1300 lb. capacity, full tilt $296
Easy Terms. Trades Welcome

ANGUS MARINE
2220 Douglas St. EV 4-7431

BOATING SHOWCASE

16' Outboard HT, 59 Johnson 35 hp elec., 7 tanks $1225
17' Outboard Cruiser, 59 Johnson 35 hp, sleeps 2, hd., extras $850
18' Cruiser, 58 Johnson, 50 hp elec. John. 7½ hp, sleeps 2, head, $1295
18' Cruiser, planked hull, 64 60 hp Evinrude, many extras ... $1750
20' Cruiser, Gray inboard, 25 hp, sleeps 2, head, dinghy ... $1650
25' Columbia River trailer, jeep, 60 hp, sleeps 2 ..... $1095
25' Day Trailer, oak planks, jeep 60 hp, poles, gurdles, extra, $895
32' Flying Bridge Cruiser, Chrysler 120 hp. Good family boat ... $4795
Many others to choose from

EVINRUDE
New and used motors available

SPECIAL

Volvo 80 hp aquamatic, fully reconditioned $1195
Open Monday, Tuesday til 7:30 p.m. Saturday til 5:30 p.m.

OAK BAY MARINE SALES AND SERVICE
1327 Beach Drive
384-4141

MAYHEW AND STRUTT LTD., 2600 Douglas St. Representing American Marine Ltd., of Hong Kong. "Grand Banks" Diesel Cruisers and "Magellan" Diesel Motor Sailers. Quality boats for the experienced yachtsman. Demonstration by appointment. Exciting American Designs built to exacting American standards by meticulous Chinese craftsmen. Phone 386-7108. Ask for Don McCowan or Logan Mayhew.

VAN ISLE OUTBOARDS
656-2665 SIDNEY
OPEN ANYTIME

1 only 1963 50-h.p. Merc, all electric with controls. $495.
1 only 70-h.p. Merc., all electric. $450.
1 110-h.p. Ford inboard. $110.

FIBREGLAS DINGHY, 9 FT. WITH oars, $120; 14-ft. cedar planked Carvel-built, double-ender, young skiff. Beautiful design, $65. Winch, heavy duty type, bronze worm geared, ideal for small boat hauling on the waterfront, $50. 656-1409.

CHRIS CRAFT CONSTELLATION 32-foot twin-screw, sleep six, radio telephone, fish-o-meter, sniffer, etc. Fitted out A-1 condition, ready for cruising. $12,500. Seen at Victoria Yacht Club. EV 8-5551.

FOR SALE: 21-ft. BRANDLMAYR outboard cabin cruiser with 50 H.P. Johnson electric w/gen. and starter. $1,450. Will trade for ½ pickup of the same value. 478-4395.

12'6 RUNABOUT. WITH FLAIR bow, life jackets, oars, Mastercraft trailer, 14-h.p. Fleet Scott motor. EV 5-3392.

WILL SELL 1 BRAND NEW 26-FT. cabin cruiser, 8 ft. 2 in. beam. Can be seen at 132 Niagara St. No reasonable offer refused.

BASIC MATERIAL FOR 7'9" SAROT sailing boat, $27.50. SAANICH LUMBER YARDS 3041 Douglas St. EV 5-2456

LEAVING TOWN, MUST SELL 24-ft. boat, 8 ft. beam, 85 h.p. inboard. Hand gurdies and poles also. Ideal Inlet boat, $800 or offer. EV 5-4374.

18' FAST CABIN CLINKER WITH canvas. Good factory trailer, 50 h.p. Evinrude. Newly painted, ready to go. $1,250 with terms. 479-2715.

12-FT. PLYWOOD BOAT WITH 5 h.p. Johnson. Suitable for cartop, $95. 479-2117.

SEE US FOR RECONDITIONED marine engines and parts. Orr Marine, 31 Erie St., EV 2-5813.

SHARLAS 20 FT. INBOARD cruiser, 25 h.p. Universal, sleeps 2, head, sink, etc. EV 4-2041.

15 FT. INBOARD CLINKER BOAT. V.S. air-cooled marine motor and clutch. $200. GR 9-3050 or GR 8-4564.

17' RUNABOUT, CHEV V-8 POWERed, fully equipped. Phone 754-9482, Nanaimo.

14 FT. BELLBOY, 40 HP EVINrude, electric starting. Many extras, 385-7861.

18 FT. AUXILIARY SAILING sloop. Complete. $1,495. Ready to sail. Ask for John, 383-7221.

SACRIFICE 14-FT SKAGIT WITH accessories. $650. 13-ft plywood and 35-h.p. motor, $400. 384-9639 after 6.

NEW MAHOGANY EL TORRO colored dacron sails, $125. 384-0253 or 384-5718.

12-ft. ALUMINUM CAR TOPPER, $160. Good condition. 3940 Braefoot Rd.

PLANS AND FULL-SIZE PATTERNS for 25-ft. Glen "L" cruiser. Phone EV 3-4807.

14-FT. CLINKER. EXCELLENT condition. Suitable for outboard or inboard. $115. 508 Selkirk. EV 3-1786.

USED SEAGULLS. REBUILT TO new standards. Guaranteed. BOSUN'S LOCKER, 580 Johnson St.

9-H.P. BRIGGS, GOOD CON., $75; also six 6" brass portholes, $10 each. 478-3344.

BOAT TRAILER FOR SALE, $95. 3514 James Heights.

1953 REBUILT MERCURY, FULLY marine; also 2 V-drives. EV 5-2779.

12-FT SAILING DINGHY — $350 EV 4-1248.

14 FT. ELGIN ALUMINUM BOAT. As new, 658-8298.

48 FLATHEAD, FULL MARINE, 12 volt. Offers. 479-5719.

SALE IN BOAT TRAILERS, AL'S, Bay at Catherine. 383-8233.

165-H.P. M.A.C. MARINE DIESEL. 477-3906.

BRAND NEW 8' DINGHY, $70. 386-1788.

SPARTON 4-CYCLE, 5-H.P. OUTboard. Phone 385-8371.

1958 7½ EVINRUDE, LONG SHAFT, A-1 condition. $85. EV 3-1777.

IMMACULATE JOHNSON 18 H.P. must be seen, $300. EV 4-7246

WANTED: 14 OR 15 FT. CANOE. EV 4-9918.

80 BOATS AND MARINE

Build on a PELAGIC FIBREGLASS HULL

31' Deep Vee—25' round bottom, 30' and 40' sailboat hulls. Cabins and decks available.

Sabot and Minto Sailboats 6½ - 12' Runabouts and Dinghies Custom moulding and repairs

PELAGIC PACIFIC IND. LTD. Located at the Airport Box 609 Sidney, B.C. Phone 656-3823

SEE THEM NOW

1966 5 h.p. air cooled Clinton outboard, 2 gal. tank, $189.

BRIGGS-STRATTON and TECUMSEH engines from $78.80. Parts and Repairs

VIC. LAWNMOWER HOSPITAL 834 Johnston St. 383-5532

NEW BRONZE DINGHY DAVITS for boat transom steps. Propellers and shafts made to order. "Simplex" trolling gurdies and blocks with hydraulic drive.

Smith Bros. Foundry & Machine Works Ltd. 632 Pembroke St. 384-1625

BOSUN'S LOCKER

Now open till 5 p.m. Saturdays for your convenience.

Come in and see SEAGULL MOTORS, all models. DINGHIES, CANOES, KAYAKS. Largest stock of SAILING equipment in Western Canada.

BOSUN'S LOCKER, 580 Johnson St.

COMFORTABLE OLDER STYLE 28-ft. family cruiser, carefully maintained and fully equipped for economical cruising. Sleeps 5. Enclosed heads, galley with propane stove and sink. Also included is Sabot sailing dinghy complete with sail and new 5-hp heavy duty Seagull outboard. Total price $4,500. New 30-ft. boathouse on styrofoam floats also available for $600. Terms to reliable party. Phone 386-2318.

16' GLASCRAFT CONVERTIBLE top, fibreglas cruiser, 75 h.p., 1962 Evinrude, 110 hrs fresh water only. Tandem axle Roadrunner 1500-lb. trailer, 7½ h.p. Johnson, 1957. Motors recently tuned, $2,250. Ph. EV 5-2527.

30 FT. SLOOP, PROFESSIONALLY built. Yellow cedar hull, dacron sails. Sleeps 4, auxiliary engine, head, etc. Fast boat in excellent condition. $4,500. F. Musson, 4433 Highland Boulevard, North Vancouver.

18' GLASPAR SEAFAIR CABIN cruiser, 1963 85-h.p. Mercury, Ride-Guide steering, custom toilets, gas 12½' PLYWOOD BOAT, TRAILER, 10 h.p. Johnson, $175. 382-9792.

3-HP JOHNSON, $45. EV 5-5635.

81 TIMBER

NEAR PRINCE GEORGE, 160 acres forest land, $4,500. Terms available. F. G. Rainsford, 824 Fort, Victoria, B.C. 382-7322.

WANTED — FIR OR BALSAM standing or felled timber. Perry Bros. GR 8-2830.

82 MISCELLANEOUS FOR SALE

MONTH-END CLEARANCE OF USED AND NEW FURNITURE!

McClary-Easy Frig., 9 cu. feet $119.00
Cogswell Rocker 29.50
24" Findlay Electric Range 119.00
3'x3" Box Spring and Mattress 34.50

FREE DELIVERY— EASY TERMS

STANDARD FURNITURE BARGAIN ANNEX

Pandora Ave., opposite B.C. 9X12 TOURIST TENT, 2 AIR MATTRESSES. Coleman ice chest, all in excellent condition; roof racks for compact or small car, brand new, $10. 383-3298.

Hydro Bldg.

TRADE-IN SALE

NEW POWER MOWERS from $69.50

REBUILT MOWERS from $35.00

SHARPENING and REPAIRS to all power MOWERS

BRIGGS-STRATTON — TECUMSEH CLINTON and LAWN BOY PARTS

B.C. POWER MOWER SALES
832 Fisgard 382-6513

"PRICE IS RIGHT"
Keys made while U wait. All types. Over 30,000 keys in stock.
LOCK COMBINATIONS CHANGED. Keys fitted to locks, trunks, suitcases, etc. Safes repaired. DOOR CLOSERS REPAIRED. Knives, shears, scissors, lawn mowers and saws sharpened. Two service trucks to give you prompt service. Locks supplied and installed. PRICE'S KEY SHOP
847 Fort Street EV 4-6221

ELNA SUPERMATIC SEWING machine; black tailored suit, excellent for graduation, size 15, cost $100, sell for $35; 2 sport jackets, size 16-18; steel ironing board. All in excellent condition. GR 9-5852.

HEAVY DUTY CIRCULAR SAW 7½" Maxaw 7,800, 12½ amp. Price $40, utility sander, Black and Decker 1.9 amp $11, 384-0258 or 384-5718.

13' FIBERGLAS BOAT, 5 H.P. motor, $275; wood lathe, $35; band saw, $20; bench saw and motor, $40; large vise, $10; sabre saw, $10. GR 8-4510, EV 4-8394.

TYPEWRITERS, ADDING MAchines, calculators, new and used. Sale, rent or lease. City Office Equipment, 826 Yates St., 386-0212.

PLASTIC LINERS KEEP GARbage cans sweet and sanitary through the hot weather. Get yours at Industrial Plastics Ltd., 506 Fort.

SALE—PRE-RECORDED STEREO tapes, demos, open boxes. $4.95 each. Tape Recording Center, 1543 Fort St. EV 2-0923.

10 CU. FT. FRIGIDAIRE FRIDGE, cross-top freezer, push-button defrost, $89, terms. 6 cu. ft. Frigidaire fridge, $45. 384-7813, All-Temp.

TURQUOISE 9x12 RUG, 2 matching lamps, Tangerine basket chair, 1 twin bed mattress. 383-5495 mornings.

BUY IT AT SALVATION ARMY Thrift Stores 529 Johnson, 386-3295; 722 Goldstream, 478-6933; 904 Esquimalt 384-6155; Sidney, 656-1732.

MOVING — SELLING HOUSEhold furniture, baby equipment, garden tools, etc. 2671 Margate, 384-5431.

2 UPHOLSTERED 1-PIECE CHESterfield mattresses. Ideal for trailer or summer cottage. Perfect condition, $8 and $10 each. 384-2720.

BRITISH INDIA RUG, 16'x10', beige, with floral pattern, $475; electric sewing machine, excellent condition, $40. Phone EV 2-1457.

COMPLETE CAMPING EQUIPment; 4-hp Roto-Tiller; lady's Raleigh sports bicycle. All like new, 477-8238.

SET OF McBRINE 3-PIECE SUITcases, good condition. Reasonable offer. Phone after 6 p.m. 385-8892.

PAY UTILITY BILLS AT McCALL DAVEY DRUG STORES PRESCRIPTION SPECIALISTS

TABLE SAW, FLOATING MOTOR, variable pulley. Excellent condition. 1445 Myrtle Ave., 386-3821.

ROYAL VACUUM CLEANER WITH attachments, 1-year-old. Reasonable EV 2-7516.

GOOD USED MEN'S CLOTHING bought and sold at the Bazaar, 1317 Broad, 382-2814.

9x6.9 BLUE CARVED AXMINSTER rug and mat, good condition. Ph. 386-1921.

EVERDOER COPPER HOT WATER tank with insulation and elements, pinholes in weald. 385-3159.

GREEN CHESTERFIELD, CRIB and mattress, 6-year size. Chrome high chair. 384-3923.

HIGH CHAIR, FIRE SCREEN, etc. Washing machine. Darkroom equipment. EV 2-3732.

BROTHER SEWING MACHINE IN cabinet, good condition, $125. Ph. 382-0830.

82 MISCELLANEOUS FOR SALE

NEW "ROY" REFRIGERATOR

Fully automatic, 3-door, frost-free refrigerator, 14 cu. ft., with upper freezing compartment capacity of 144 lbs.

ONLY $299 with acceptable trade

CONTINENTAL HOME SUPPLY LTD.
851 Johnson St. 386-2458
evenings 385-1109

TRUSSES
SURGICAL SUPPORTS
Elastic Hoisery
Wheel Chairs

OWL DRUG
Downtown 383-6761 — Free Delivery — Mayfair 386-3448

GRADUATES!
Pure wool worsted suits with that long, lean look

$49.50

LES PALMER
FREE PARKING
614 View 382-2825

G-E WASHING MACHINE, $35; chesterfield chair, $10; garbage burner, $15; Hollywood bed, $25; bed springs, $5; linen banquet cloth, $15; various drapes; boys' clothing, 10 to 14 years; TV, $50; '51 Pontiac, $100; '51 Hillman, $85; rhubarb, 10c a lb.; bearded iris and dahlia tubers. GR 9-6029.

THE BRITISH UPHOLSTERY Shop. Have your old chesterfields upholstered like new. Large range of fabrics for slipcovers; also reproduction Victorian chairs. Two-piece diamond buttoned chesterfield, built for comfort, $365. Also gifts for the home. Corner of Johnson and Broad. Phone EV 5-2222.

SELLING OUR ENTIRE HARDware stock, 25 per cent to 33⅓ per cent off. The sale is on now and all sales final. Mt. Baker View Hardware, 8593 Pat Bay Highway, 656-9042. Open from 1 a.m. to 7 p.m.

OWNER LEAVING COUNTRY Villas solid maple candlelight drop-leaf end tables, rugs, console sewing machine, desk, double bed, G.E. stove, 35 mm slide projector, Royal Doulton china, etc. Must be sold this weekend. 383-0989.

½-INCH SKIL DRILL, STANLEY sabre saw, Rigid ½ to 1¼ pipe threaders, ⅛ to 1 inch EMT benders, 100 ft. fish tape, ½ to 1¼-inch KO punch, $175 or offer. 386-2721.

REBUILT VACUUM CLEANERS, floor polishers, etc. One year "as new" warranty. Largest selection in town. Unsurpassed value. Cash or Credit. ABC Electric, 821 Fort Street. 382-7221.

BERRYLAND RE-OPENS!
Come out this Sunday for sun-ripened tomatoes at farm prices. We are now located at 5481 Hamsterley Rd., just up from Happyland Beach. Open from noon 'til dark.

R.C.A. VICTOR TELEVISION, General Electric wringer washer with pump, fridge with cross-top freezer, baby carriage, play-pen, high chair, baby lounge, vanity dresser 383-3836.

1 CHILD'S CRIB, 1-4 YRS., COMplete Posture board and mattress, as new; 1 mattress for first size crib; 1 bassinette liner complete; 1 baby bath. Full price $25 or nearest offer. 479-4126.

QUALITY RED BRAND MEAT for your freezer. Sides, 57c lb.; hinds, 67c lb.; fronts, 49c lb. Graham Meats, 775 Fort, St., 384-8252.

TYPEWRITERS, ADDERS AND CALCS. New and rebuilt Student rentals. Use our lay-a-way ISLAND BUSINESS MACHINES LTD., 2663 Douglas St. 384-7148.

CASH REGISTERS, ADDING MAchines, etc. Most makes; new and reconditioned. Anker agent. Owen Sons & Richardson Ltd., 939 Johnson. Phone EV 3-9353.

NEWLY-ARRIVED EXERCISING equipment. Belt vibrators and action bicycles. Wheel chairs. We rent and sell. Jerome's Rent-Alls, 919 Pandora. 385-2211.

4-TON CHAIN BLOCK, $50; 5TH wheel $100; 5-speed transmission; 2-speed rear end; chesterfield $35; matching bed and dresser $45. Diamond. 652-2509.

ELECTRONIC INSTRUMENTS, kit price only; new, guaranteed. Record changer, $30; coffee tables, $10 each; 17" TV, $47; hearing aids, $5 to $20. GR 7-2773.

SINGLE HOLLYWOOD BED, $20; double bed and spring, $20; Electrolux vacuum, good condition, $25; 2 large cribs, need paint, $7 each. GR 7-2488.

NEW GAS STOVE, BOTTLE AND regulator, also ice box, sink, pump etc., for campers, boy's cantilever frame bike, $45; pickup canopy $50; near new power saw, $175. 478-4253.

NEW AND USED WASHERS AND dryers. Island Washer Sales and Service, 615 Chatham. EV 2-6413.

STOVE, WESTINGHOUSE FRIDGE, washing machine with pump, 7-piece kitchen set, chesterfield, electric ironer, other household items. Ph. EV 3-2346, 386-3267.

SINGLE BED AND MATTRESS, 2 dressers, lamps; combination record player and radio, desk, piano, studio couch, roller skates, chemistry set. 479-7460.

CRIB, $12; STROLLER, $5; LADY'S golf clubs, 1 driver, $5, No. 5 and a putter, $4 each. All in good condition. GR 8-4338.

GENDRON BABY BUGGY, 8-FT. sash cars, hand mower and Westinghouse portable electric oven. All as new. 383-5618.

TENT, 9' X 9', NEW CONDITION, $30; trailer hitch for 1957 to 1962 Zephyr, $7; hotplate, 2-burner with oven, $10. EV 5-3785.

700 LB. DEEPFREEZE, LIKE new, $175. Atco 17" electric lawn-mower, 1 year old, $200. 383-7518 after 6 p.m.

WORMS

Wholesale and retail. Halfway Bait Co., 898 Esquimalt Rd.

43 DODGE 1-TON, MOTOR IN good shape, baby duals $375; 4-bag plaster mixer $350; '52 Olds., $40. EV 3-0897.

FREE KODACOLOR FILM WITH each roll developed and printed. Victoria Color Photo, 1227 Government St. EV 5-5633.

BED CHESTERFIELD, WARDrobe, wall ironing board and door. 652-2205.

HEARING AID GLASSES, UPHOLstered chair, excellent condition. 477-6358.

BUY AT 895 ESQUIMALT, VARIETY Store, lots of bargains, used appliances and household articles.

ENLARGER, TAKES UP TO 2¼"X 3¼" negatives $40. Phone EV 5-2688 after 6 p.m.

STEPPING AND PATIO STONES Any size, shape, color. GR 8-2074 1736 Island Highway

EXCELLENT RIDE-ON 4 H.P. Briggs Straton lawn mower $225. Ph. 385-2856.

21' TV SET, RECORD PLAYER, clock radio, tape recorder. EV 6-6645 between 4 and 8 p.m.

19 CU. FT. UPRIGHT DEEPfreeze, $125. Terms, 90 days guarantee. 384-7813, All-Temp.

21" ELECTRIC STOVE. 9 CU. FT. Frigidaire. Good condition. Phone EV 4-4465.

TENT AND 2 COTS, $25; MOFFAT 30" electric stove, top condition, cost $265, sell $100. 385-5462.

EUMIG 8-MM. MOVIE CAMERA, projector, lights, etc. Best offer. 386-0489.

YOUNGSTOWN KITCHEN SINK, complete with taps, $75. Phone 656-2754.

CABIN TENT, 8' X 10', EXCELlent condition. $30. 385-8150.

ENGLISH SILVER CROSS BABY buggy, white with black hood, $50 384-0100

9x12 GOLD SYNTHETIC RUG WITH underpad. Child's size. EV 5-4842.

BABY BUGGY AND WALKER. $25. EV 3-8576.

G.E. SEMI-AUTOMATIC WASHER. EV 4-5467.

12' X 13' 2-ROOM TENT. GR 9-7066.

82 MISCELLANEOUS FOR SALE

AT EATON'S WAREHOUSE 749 View Street

SHOP Thursday and Friday 'til 9.

NO DOWN PAYMENT with your EATON ACCOUNT

LAWN MOWERS
All types and models. Gas - electric: Rotary - reel. Budget terms available.

D & D TIRE LTD.
Victoria Duncan
EV 2-7283 746-7191

MAJESTIC 800 PORTABLE TYPEwriter; new cost, $94.50, sell for $65; General Electric auto defrost frige $79.95; Moffat 30" automatic electric range $79.95; excellent wringer washer $49.95; 2-pc Chesterfield suite $59.95; good studio lounge $49.95; chrome suites $33.95, $25.95; dinette suites with buffets $49.95, $59.95, $69.95; specials on china cabinets from $29.95 to $89.95; bedroom suites from $69.95 to $135. T & T Variety, 2695 Douglas. Phone 388-5393.

Sides of Beef, lb. 55c
Hind Quarter, lb. 65c

Cut and Wrapped Budget Plan

ALBERTA MEAT MARKET
1811 Cook EV 3-8552

GIGANTIC PARKING LOT SALE

Granulated sugar, 25 lb. sack $1.89
Canned Pop, 24-10-oz. tins $1.89
Canned milk, Alpha talls, 48 tins $7.37
Soup, assorted, Heinz 24-10-oz. $3.26

KEE'S FOOD MARKET
4101 Shelbourne
May 28 and 29.

30-LB. SPECIAL BEEF PACK, $29.50

SIDES OF MATURE BEEF 55c lb.
Cut and wrapped, frozen and delivered

HARVEY'S FINE MEATS
2709 Quadra EV 3-2031

IF WHAT YOU'RE LOOKING FOR can not be found, drop in to Log Cabin Sales and browse around. We have furniture, bric-brac and dishes galore. Why not drop out today and shop at our store. We also have bread makers. Open 7 days a week. Log Cabin Sales, 759 Goldstream Ave. 478-6911.

AGFA DEMONSTRATION
FRI. MAY 27, SAT. MAY 28
Drop in and see the new AGFARA rapid system of photography (you may win a complete camera outfit).

VICTORIA PHOTO
1015 Douglas St. EV 5-3458

CESSNA 170-B ON FLOATS, WITH wheel gear and extra propeller, T.T. 1780-T.S. M.O. 180 hrs. with 145-h.p. C-JYO, all new paint last year, and new head liner—C. of A. April 1966. Contact Kirk Auto Electric, Courtenay.

BEAUTIFUL NEW VICTOR ADDing machines, hand operated, $79.50. Electric, $119.50. Fully guaranteed. Ideal for home, office, students. City Office Equipment 826 Yates 386-0212

NORTHUMBRIA STERLING, NORmandy Rose, 3-piece service for eight; carving set, serving pieces. Perfect condition; Catalogue price $525. Will sell $275 or best offer. 479-6332.

MOVING—CHESTERFIELD SUITE, tables, bedroom suite, cedar chest, fridge, Electrolux, some china, kitchen utensils and other miscellaneous. 479-6332.

60-GAL. WELDED STEEL OIL tank with vent and stand, 9 months old; also Volkswagen custom trailer hitch, as new. Phone 382-3482 or 383-7964.

72-HR. GOLF REPAIR SERVICE New and Used Clubs and Carts VAN-ISLE GOLF SERVICES
949 Fort EV 5-0134

CASH REGISTERS—REMINGTON Hug'n, Harroughs. New and used. ISLAND BUSINESS MACHINES LTD., 2663 Douglas. 384-7148.

VIKING VACUUM $35; 5 by 8 Tientsin carpet $65; 19" portable TV, 1 year old $120. Antenna $12. EV 4-1504.

THE MELODY MART, COOK AND Fort Sts.: for good used records and books. We buy, sell and exchange. 388-4632, evenings 385-1162.

FOR THE OUT-DOORS—CROQUET, Shuffleboard, Horseshoes. It's fun to play. Get yours today. Robinson's, 1507 Broad St. EV 5-3429.

7-DRAWER DESK, ARBORITE top, $30; also man's suit, size 39, as new, $22. EV 3-4887.

LARGE-SIZE BABY CRIB AND mattress, Gendron baby carriage. Good condition. 386-2376.

MOVIE CAMERA, 8 M.M., NEW, zoom lens, pistol grip, $45. 1412 Grant St., after 5 p.m.

SOUTH BEND 9" LATHE, NEW condition, motor and accessories, $500. GR 9-3050 or GR 8-4564.

WATERPROOFED TARPAULINS and boat covers. Victoria Tent and Awning Co., 831 Fisgard St. 382-5215

56x56 SINGLE-PANE WINDOW, $6 each; various smaller windows at $1.50. EV 2-0017.

16MM B&H SOUND PROJECTORS, $275 and $285; Victor, $150. Fully warrantied. 477-2773.

REDUCED PRICES ON ODD size jars pure unpasteurized Babe's Honey. 1698 Lansdowne. 383-7526.

EMPIRE STYLE WHITE SATIN wedding dress and veil, worn once, size 16. Offers? 383-2410 after 5:30.

'55 CHEV $325, BABY CARRIAGE $25, tenda $10, treadle sewing machine $10. EV 2-0149.

SETTEE AND CHAIR, COLONIAL style, brown chintz, used 6 months. $60; 3 head antenna. 386-9129.

SINGER TREADLE SEWING MAchine, excellent condition, $15. Ph. 382-6687.

NEAR-NEW ELECTRONIC FLASH unit, recharable, operates on main or batteries, $45. 658-8243.

12 DOZ. PINT KERR SEALERS, 50c per doz. EV 3-9229.

6 CU. FT. G.E. FRIDGE, $29. 384-7813, All Temp.

INCINERATORS, $4.50 (steel). Delivered anywhere. EV 3-3590.

HI-FI TAPE RECORDER, GOOD condition, $60. 383-9032.

PIONEER 30" CHAIN SAW. EV 8-5922.

PICNIC TABLES, OTHER LAWN furniture made to order. EV 2-4751.

DINING SUITE, MODERN, $40. Stove, electric, $40. 388-4634.

LEONARD WRINGER WASHER, good condition, $40. 478-1963.

CARTOP RACK, BOX AND CANvas cover. EV 4-9438.

3-PIECE DAVENPORT SET AND Cyclos oil burner. EV 2-2562.

PLATFORM ROCKER, $20; squirrel neckpiece, $20. 477-3861.

LARGE STORK-CRAFT CRIB AND mattress, EV 6-3928.

GOOD, CLEAN, 6-YEAR CRIB AND mattress, $22.50. 384-5208.

PLAYHOUSE, 4x6, $20; TENT, 9x12, $25. 385-6801.

MULLER BINOCULARS, 8x30, AS new, leather carrying case. 382-3227.

PLASTER MIXER EV 3-8542

FOR SALE — NORGE 9 CU. FT. fridge, $85. GR 9-1826

20 CU.

FIRST JUNIOR KENNEL CLUB of Vancouver Island SANCTION SHOW. May 29, at 1565 Mt. Douglas X Road. Entries 12:00 noon, judging 1:30 p.m. Two rings, two Vancouver judges. Junior handling. Bring your chair. For information phone 479-2115.

JUST ARRIVED
Exotic Indian Finches at the
VICTORIA PET SHOP
Broad and Johnson EV 4-5721

90 PETS AND SUPPLIES

HEATHERLEE BOARDING KENNELS, near Sidney. Special care for small or elderly pets. 656-1479.

REGISTERED SILVER MINIATURE male poodle, 7 weeks. Very affectionate. EV 6-9236.

REGISTERED WIRE-HAIRED FOX Terrier pups, 1 month old. All females. SK 3-8880.

BOSTON TERRIER PUPS. TWO male, two female. Mrs. R. Giberson, Box 242, Chemainus.

TWO REGISTERED GERMAN shepherd, 5-months, black and tan females. 386-9883.

YOUNG GREY CAT NEEDS HOME. Also foster home for a mother cat. C.P.L., 383-6190, 384-9692.

OBEDIENCE OR OTHER TYPES of training, anytime. Dogmaster Barr, 386-8115.

SILVER MINIATURE POODLES, registered, 9 weeks. 384-2534 anytime Sunday, after 6 p.m. weekdays.

CAIRN TERRIER PUPPIES, ONE show, one unregistered male. GR 9-2686.

BEAUTIFUL BLACK MINIATURE poodle puppies. Registered, excellent pedigrees. EV 2-6894.

FOR SALE: YEAR-OLD BLUE-point Siamese female cat. Phone GR 9-6078.

GREATER VICTORIA DOG OBEDIENCE TRAINING CLUB — Phone Secretary, EV 3-7908

WHITE CHIHUAHUA MALE, SIX weeks old. $25. Phone GR 7-1271 after 7 p.m.

BLACK LABRADOR PUPS, $10 each. German Shepherd mother. Born April 14th. 652-2190.

6 6-WEEK-OLD PUPS, PART LAB and Springer Spaniel. Good with children, $5 each. 1828 Adanac.

PUPPIES FOR SALE. LAB-German Shepherd mixed. $5. 652-1900.

PUPPIES FOR SALE. FEMALES $5, males $10. 478-2609.

HOME WANTED FOR PART Brittany cross pup. 652-1878.

KITTENS FOR SALE, 75c TO A child offering a good home. 386-2743.

TOY TERRIER PUPS FOR SALE. 383-8134.

AQUARIUMS AND FISH. PHONE 383-0201.

WIRE-HAIRED TERRIER, MALE, registered, 1 yr old. EV 4-5429.

BLACK POODLE PUPPIES, 3 FE male, 1 male. 479-3585.

POODLE GROOMING. PEKE PUPpies. Deb-On-Air Kennels. 652-2300.

SIAMESE KITTENS, GENTLE, quiet, affectionate. GR 9-2635.

MALE CHIHUAHUA. REASONABLE to good home. 382-1744

SEALPOINT SIAMESE KITTENS for sale. 652-1875.

GOLDEN LABRADOR PUPPIES, 10 weeks, CKC registered. 478-6821.

22 - GALLON AQUARIUM, COMplete. Phone EV 5-0905.

SIAMESE CAT. PUREBRED, male, 1 year, $20. 383-7529 after 5.

EXPERT POODLE CLIPPING. Granada Poodle Parlour. EV 4-9466.

BASSET HOUND PUPPIES FOR sale. 478-6821.

REGISTERED SABLE FEMALE German Shepherds. 478-6737.

REGISTERED COLLIE PUPS AND Pugs Cavalcade. GR 9-3851.

LOVELY YOUNG BUDGIES. GOOD variety. $4. EV 4-7382.

2 WHITE MINIATURE POODLES. registered. 478-1385.

FEMALE CHIHUAHUA PUPPY for sale. EV 4-1651.

KINDLY COUNTRY HOME FOR boxer pup. 382-9607.

91 CHICKS, POULTRY, HATCHING EGGS, SUPPLIES

REDS, FEB. 15 HATCH. $1.40 Pethick. 656-5422.

92 LIVESTOCK, SUPPLIES

REGISTERED HALF ARABIAN mare, coming three in July. Nice formation, not too large, named Waffa's Gypsy. Can be seen at Queen Margaret's School, Duncan, B.C. Miss Burr is in charge. $250. Offers submitted through school. Out-of-town owner.

INTRODUCING 'BADAR' — REGistered half-Arabian stallion. 15 hands, beautiful chestnut, with white blaze and two white socks. Standing in the Mill Bay - Cobble Hill area. $25 and $35. To approved mares. 'Cala Sona' Farm, Cobble Hill. 743-9441.

WE HAVE A SELECTION OF GOOD riding horses for sale. All ages and sizes and good potential for show, English and some Western trained. May be seen and tried by appointment. Apply Miss S. Burr, 746-5639 after 7 p.m.

1 LIVER BAY MARE, 9 YEARS old, good disposition, in foal for late August. $250. also 1 yearling Palomino colt, $150. 652-2321.

WE WILL ACCEPT FIVE MORE bookings this season to our Champion Appaloosa stallion "Scotty", No. T. 29475. Phone 652-2761.

ENGLISH RIDING STABLES, METchosin Equestrian Centre. Instruction, rentals, boarding and girls' camps. Reservations GR 8-3715.

16-HAND BAY MARE, FIVE YEARS old. An excellent saddle horse with natural jumping ability. To good home only. 656-2984.

TOP QUALITY SADDLE HORSES, well broke geldings, mares with foals at side and yearlings. Phone 652-2761.

THOROUGHBRED GELDING FOR sale, 4-year-old. Ready to race. Offers. Call 'Cala Sona' Farm, Cobble Hill. 743-9441.

HORSES — 1 MARE FOR EXperienced rider only. 1 gelding, suitable for children. 245-3514 after 5. Ladysmith.

CHILD'S PONY, 5 - YEAR - OLD gelding. Fully equipped. $175 complete to loving home with shelter and pasture. GR 9-1719.

DOUBLE HORSE TRAILER, TANdem wheels, also gentle gelding, 15 hands. Offers considered. GR 9-2694.

STRAWBERRY ROAN GELDING for sale, 16 hands, Western riding. Best offers. EV 6-0263.

FOR SALE: JERSEY COW AND heifer; also baby rabbits. 656-3187.

GENTLE MARE FOR SALE. PH. 652-2205

SHETLAND PONY, SADDLE AND bridle. Best offer. GR 7-1110.

FRESH COWS FOR SALE. 652-1078

NICE HOLSTEIN HEIFER. TO freshen June 20. 642-3428. Sooke.

TWO-YEAR-OLD PINTO FILLY, GR 8-3782 eves.

TWO EWES, ONE LAMB AND A ram, for sale. GR 8-2136.

THOROUGHBRED STALLION Alibha's Dime, at stud. 656-3698.

HALF ARAB YEARLING PINTO colt. Phone GR 9-6761.

100 CARS FOR SALE

M M M M M M M M M M M M
THESE MUST GO
M 56 MERC. V-8 Auto. $397
M 54 CHEV., Runs Good $197
M 61 DODGE Lancer $877
M 56 PLY. Wagon $347
MAYFAIR MOTORS LTD.
M 736 Cloverdale Ave., 386-7313
M M M M M M M M M M M M

HILLIARD AUTO SERVICES LTD.
60 AUSTIN A-99 automatic $1095
56 MORRIS Minor, new paint $275
2—59 MORRIS 1000, ...$650 and $750
59 VOLKSWAGEN $895
60 MINI MINOR $675
62 HILLMAN tutone, top shape $595
Many more to choose from
(Opposite the Memorial Arena)
Phone EV 3-7811 or GR 7-6715

MAYNARD
AUCTIONEERS
Automobiles for sale by public auction or purchased outright. Excellent returns on clean, late-model cars—
Enquire without obligation.
388-5191

100 CARS FOR SALE

T — E — L — M — A — C
YEAR END
Fiscal Clearance
S — A — L — E

It's the end of another fiscal year and the inventory must be written down and the stock balanced. Here's an exceptional opportunity for alert buyers and bargain hunters.

S - P - E - C - I - A - L
1966 TORNADO. Absolute luxury. Every power extra. Very few miles. Reg. $7350. Today $7149
1964 OLDSMOBILE "Super 88" H.T. Beautiful throughout. Save $100. Reg. $3250. Today $2798
1964 VALIANT "V-200" Hardtop. Automatic, radio, beautiful all ways. Reg. $2450. Today $2291

54 AUSTIN Sedan.
Reg. $275. Today $128
54 VAUXHALL Sedan.
Reg. $475. Today $243
51 ROVER Sedan.
Reg. $425. Today $262
56 VAUXHALL, 4-door.
Reg. $600. Today $386
58 HILLMAN Sedan.
Reg. $850. Today $444
60 RENAULT Sedan.
Reg. $700. Today $498
63 FIAT "600"
Reg. $700. Today $543
60 VAUXHALL Sedan.
Reg. $850. Today $604
62 MINI 2-door.
Reg. $930. Today $646
60 AUSTIN Sedan
Reg. $930. Today $781
60 VOLVO 2-door.
Reg. $1,000 Today $792
61 ZEPHYR AT Sedan
Reg. $1,000 Today $827
61 ALPINE Sports
Reg. $1,200 Today $926
62 VAUXHALL Sedan
Reg. $1,200 Today $973
60 FALCON AT Sedan
Reg. $1,250 Today ... $1,072
61 GHIA Convert.
Reg. $1,350 Today ... $1,142

61 Envoy — 59 Volvo — 61 Consul
59 Consul — 53 Vauxhall—54 Austin
62 Envoy — 60 Valiant — 52 Rover
60 Zephyr — 58 Hillman — 62 Mini
51 Austin — 60 Vauxhall — 57 Volks
58 Victor — 62 Acadian — 52 Morris
61 Oxford — 61 Corvair — 59 Victor
60 Envoy — 62 Peugeot — 57 Zephyr
61 Austin — 61 Volks — 60 Falcon
62 Morris — 62 Vauxhall — 60 Victor
60 Austin — 64 Valiant — 60 Chev
60 Velox — 59 Sunbeam — 62 Victor
60 Consul — 60 Hillman — 53 Fiat
59 Rapier — 60 Renault — 61 Zephyr
51 Rover — 59 Vauxhall — 52 Austin
58 Zephyr — 58 V'hall — 61 Morris

N-O M-O-N-E-Y D-O-W-N
FIRST PAYMENT MID-JULY
PAYMENTS TO 48 MONTHS
Buy Any Car without a Penny Down and Pay as You Drive

50 FORD V-8
Reg. $250 Today $123
57 DODGE V-8
Reg. $360 Today $298
58 FORD Auto.
Reg. $675 Today $462
58 RAMBLER V-8 Hardtop
Reg. $900 Today $569
58 OLDS Hardtop
Reg. $1,000 Today $796
60 CHEVROLET 2-Door
Reg. $1,100 Today $844
59 CHEV Hardtop
Reg. $1,300 Today ... $1,068
60 FURY Hardtop
Reg. $1,450 Today ... $1,277
63 BUICK Hardtop
Reg. $1,600 Today ... $1,349

58 Olds — 59 Mercury — 56 Olds
60 Fury — 59 Electra — 60 Chev
57 Chev — 57 Cadillac — 64 Olds
58 Buick — 63 Impala — 59 Chev
58 Plym — 58 Chrysler — 59 Plym
58 Chev — 59 Impala — 57 Dodge
60 Buick — 59 Pontiac — 60 Ford
63 Chev — 60 Rambler — 59 Buick
66 Olds — 58 Dodge — 60 Plym

SWAP ANYTHING
Telmac's "Swap Dept." will accept in trade anything of value—boats, radios, motors, TVs, furniture, trailers, etc., etc., etc.
TRADE YOUR DON'T WANTS

ONE-YEAR GUARANTEE
Compact cars carry a one-year 50-50 guarantee for your security.

T — E — L — M — A — C
COMPACT CARS
948 Fort — EV 5-5441
OPEN EVENINGS

A
BUICK
WILDCAT
OF
YOUR CHOICE
Enjoy the smooth powerfull performance of a Wildcat now at a fraction of the original cost.

63 BUICK Wildcat 2-Door Hardtop. Power equipment, bucket seats, radio, brown.

62 BUICK Wilcat 2-Door Hardtop. Power equipment, radio, bucket seats, blue.

65 BUICK Wildcat 2-Door Hardtop. Power equipment, radio, bucket seats, blue.

EMPRESS MOTORS LTD.
900 Fort Street 382-7121

J/M 1961 J/M
CORVAIR 700 SEDAN
Automatic, radio, immaculate one-owner car with 100% 60-day power train Warranty
$1195
JAMESON MOTORS LTD.
740 Broughton St.
J/M J/M

CHOICE BUT CHEAP
AT
JOE PHILP AUTO SALES

62 COMET CUSTOM 2-DR — Big 6 automatic with radio, padded dash, whitewalls, wheel discs. Spirit and economy for only.
$1290
483 BURNSIDE E. 384-8311

1960 VOLKSWAGEN, 1 OWNER, carefully used, $850. GR 9-6486.

NO DOWN PAYMENT. WHOLESALE PRICES. ART'S CARS, BURNSIDE at HARRIETT, EV 3-8302

BEST OFFER. '58 VOLKS DE luxe. Runs good, body poor. Phone 382-5359.

1959 FORD CONVERTIBLE. NEW transmission, valves, rings and paint. $1,200 or offers. EV 4-1327.

1963 METEOR STATION WAGON, only 20,000 miles. Best offer. Phone 386-1883.

1964 PLYMOUTH COUPE, UNfinished, with or without motor. Phone 382-5378.

1965 CHEV BISCAYNE WAGON, standard 6, 17,000 miles. Excellent condition. 385-8395.

1965 ACADIAN 2-DOOR HARDTOP. Fully equipped, V-8 automatic. 382-6845.

MUST SELL
A-1 condition, 48,000 miles, '60 Chev sedan. $995 or nearest offer. 477-6440.

'49 FORD 2-DOOR. METALLIC blue. Reconditioned motor, new tires. 652-1415 after 6 p.m.

'57 OLDS SUPER 88 2-DOOR hardtop. Offers. 386-3889 after 5 p.m.

1956 DODGE, AUTOMATIC, V-8 4-door sedan. Radio, heater, four-barrel carburator. $325. 656-2756.

1954 AUSTIN, WHAT OFFERS? EV 4-6109.

1956 AUSTIN, NEW BRAKES, muffler, $175. Phone GR 8-6626.

53 VANGUARD SEDAN, TRANSportation $125. 386-9243.

100 CARS FOR SALE

$ $ $ $ $ $ $ $ $ $ $ $ $ $ $ $
TRADE
7 DAY
CLEAR-AWAY
UNDER
THE
BIG SIGN
AT
ENSIGN
CHRYSLER-PLYMOUTH
YATES STREET
UNDER
THE
BIG SIGN
$ $ $ $ $ $ $ $ $ $ $ $ $ $ $ $

VICTORIA JEEP
1958 Impala Convertible. $1,475
1966 Jeep, V-8 pickup $2,995
1961 Rambler Wagon $1,495
1962 Morris 850 wagon $675
1931 Chev. pickup $295
1959 Hillman wagon $825
1961 Studebaker wagon $695
1965 Dodge long-box Pickup $2,395
2744 Matson Rd. 478-4233

MUST SACRIFICE LEAVING CANADA — SPECIAL IMPORT
OLDS 442 SPORTS COUPE
Loaded. New cost $5,430. Now $3,995. 11,000 miles. 14 months new car warranty. EV 4-1181, local 202 days; 477-5792 eves.

1963 CHEVROLET SUPER SPORT hdt., 327 cubic-inch engine, 1-owner —excellent condition. Call 656-2821, 8:30-5:00 weekdays or 384-4491 after 5:00 p.m.

1963 PONTIAC LAURENTIAN 9-passenger station wagon, diplomat blue, V-8, automatic, power steering, immaculate condition. Best offer accepted. EV 5-2795.

1965 CHRYSLER NEW YORKER town sedan. Dark blue with white vinyl roof. Low mileage. Balance of 5-year warranty. All power equipment. 382-0048.

'56 DODGE STATION WAGON, HAS rebuilt V-8 and aut. trans. Needs other work and licence plates. Sacrifice $200. 382-9792.

'57 BUICK CONVERTIBLE — WILL accept '54 to '57 Chev Hardtop in trade or offers. Phone 385-3698 after 5:30 p.m. weekdays.

1954 FORD CONVERTIBLE, OVERhead valves, power steering, good transmission. Needs a little work. EV 5-5134.

REPOSSESSED AND CONSIGNment cars at sacrifice prices. Loan manager, 386-1221.

1964 CHEVY II SEDAN, AUTOmatic, excellent condition. One owner. 915 Oliver St. EV 5-2585.

1949 PLYMOUTH, SECOND OWNer, new snow tires, good condition, $150. GR 9-5935.

1958 FORD SEDAN DELIVERY, V-8, automatic, $675. 1968 Hampshire Road. 386-3815.

1961 WHITE 2-DOOR COMET, RAdio, white-wall tires. Excellent condition. EV 4-8827.

1954 AUSTIN SOMERSET, VERY good condition, $275. 385-8250 and 386-9208.

AUSTIN CAMBRIDGE A-60, 1962, 19,000 miles, immaculate, owner quit driving, $1,195. 386-3068.

60 PONTIAC LAURENTIAN SEDAN, V-8, automatic, radio, whitewalls; black; in top shape, 656-5075.

32 FORD DUCE COUPE, 312 powered. Must sell. EV 2-6878.

56 RAMBLER AUTOMATIC. Terms. $445. GR 8-3932.

'59 RENAULT, VERY GOOD CONdition. $295. 478-4643.

'48 5-PASSENGER PLYMOUTH Coupe. Excellent. EV 2-8065.

KARMANN GHIA 1956. BEST OFfer. 479-2125.

'52 FORD AUTOMATIC, RADIO. $100. 388-4110.

1960 MERCEDES BENZ, 190D. 477-3906.

1966 AUSTIN 1100, LOW MILEAGE. Call after 6. 386-9523.

1961 SIMCA. EXCELLENT CONdition. Reasonable. GR 8-6027.

54 CHEV. OFFERS.
EV 3-3481 after 5 p.m.

1961 MORRIS OXFORD, GOOD condition, $795. EV 4-2282.

100 CARS FOR SALE

V V V V V V V V V V
SPEEDWAY MOTORS LTD.
971 YATES ST.
GIANT
E-X-P-A-N-S-I-O-N
SALE

64 VALIANT 4-Door wagon, big 6 motor, near new condition $1995

63 VOLKSWAGEN, one owner, low mileage $1495

63 VOLKSWAGEN 1500 sedan, radio $1595

62 COMET sedan, 6 automatic with radio and tutone paint $1495

62 CHEVY II station wagon in top shape. $1595

62 VOLKSWAGEN custom $1095

62 MORRIS 850, nice shape, tutone paint. $695

60 MERCEDES 220 .....$1495

60 RENAULT sedan, 20,000 miles $675

57 CADILLAC Sedan de Ville, full power $1395

COMMERCIAL

64 VOLKSWAGEN window van, split front seat, ideal for camper $1795

59 VOLKSWAGEN Pickup $695

Open til 9 p.m. Monday thru Friday

Shop Yates Street
"Auto Row"
For Victoria's Largest Selection of Automobiles

385-2115

ECONOMY
WITH
SPORTS CAR HANDLING

59 SUNBEAM Rapier 2-door hardtop, radio, tutone green and white, bucket seats with sporty 4-speed floor shift; excellent condition $895
63 MORRIS 1100, lime green with matching upholstery, whitewall tires, very economical family car $1395

CAPRI MOTORS
950 Yates EV 5-3512

FOR THE YOUNG AT HEART
Immaculate 1959 Buick Le Sabre, 2-door hardtop, automatic, power steering, power brakes, radio, speakers, whitewalls, chrome discs, tone white and metallic blue. No one in town can touch this deal at $900. Private sale. GR 8-6764.

ONE OWNER, 11,000 ORIGINAL miles, 1963 Acadian sedan, automatic transmission, whitewall tires, as new inside and out. Ideal second car. $1,750. EV 3-8514, 8 a.m. - 6 p.m., except Sunday.

1962 FORD FALCON, AUTOMATIC transmission, radio. "Sacrifice." See to appreciate. $1,395 or best offer. Will consider small trade. EV 3-9436 or EV 4-8472.

1961 VAUXHALL VELOX, 6 CYLINder, 130 h.p., 1 owner, 49,000 miles. Excellent mechanical and body condition. View 3906 Cadboro Bay. 477-3189. Asking $995.

1959 SUNBEAM RAPIER HARDtop convertible. It's almost a sports car! Good condition. Fairly low mileage. $700. Phone GR 7-4210.

MOVING EAST — '61 PONTIAC, automatic, power steering, good shape; also '58 Volkswagen. $450. EV 5-5375.

! ! ! CONVERTIBLE ! ! !
1957 Zodiac, metallic finish, new whitewall tires, radio, must be seen. $695. EV 4-7246

948 CHEV. 50,000 ORIGINAL miles. Excellent throughout. Radio, heater, turn signals. $175. Contact Superior 66 Service, Superior and Oswego.

1964 V.W. DE LUXE. EXCELLENT condition. 24,000 miles. New $2,295, now $1,650. Phone evenings, 386-8538.

1964 CORVAIR MONZA, 4-SPEED transmission, radio and other extras. 383-9642.

'61 VALIANT 2-DOOR HARDTOP, automatic, excellent, $1350. Phone 382-2637.

1948 CHEV. BUSINESS COUPE, 1 owner, low mileage. Mechanics 1st class. Pohl, 385-0084.

66 FORD CUSTOM, 4-DOOR, V8, automatic. $3,200. 10 days old. Owner leaving province. 386-9048.

'61 VOLVO WAGON. EXCELLENT condition. Can be financed. Must be sold, $950. 385-6890.

1955 HILLMAN MINX, EXCELlent condition, small mileage. $250 383-4751.

AUSTIN CAMBRIDGE A-60 1962, 19,000 miles, immaculate, owner, quiet driving. $1,195. 386-3068

62 CHEV BEL AIR, 2-DOOR hardtop, beautiful condition. Reasonable offer. 382-9507.

1959 FORD SEDAN, STANDARD 6. Radio. Very good condition, $675. Older trade considered. 477-3021.

62 FAIRLANE V8 STANDARD, A-1 condition, low mileage, $1,400 cash. 382-4633.

1961 VOLKSWAGEN DE LUXE — immaculate condition throughout. $895. Private. 384-3679.

'52 STUDEBAKER. GOOD REliable transportation, $95. Phone GR 9-2617.

1951 BUICK, RUNNING CONDItion. Best cash offer. Phone between 9 and 12 on Sunday. 478-3972.

'55 PONTIAC, V-8, STICK WITH overdrive, new paint, radio, spotless condition. $495. 479-6631. Offers?

1955 HILLMAN 4-DOOR, TREATED with loving care. $225. Phone 658-5377.

GOOD OLD CHEV, 1940 COACH. $90. EV 2-9474.

'59 CHEV. 5-PASSENGER COUPE Offers? EV 3-6568.

1953 MORRIS OXFORD WAGON, good tires, runs well, $150. 656-2138.

'51 AUSTIN, GOOD CONDITION, $135 or best offer. 477-2276.

1947 FORD COUPE; NICE SHAPE. Stock condition! Phone EV 6-8117.

'61 SIMCA SEDAN, LOW MILEage, top condition, $475. EV 2-4667.

1961 RENAULT, $495 FOR QUICK sale. 385-4178.

1961 FALCON 6-CYLINDER, A-1 condition. Open for offers. 388-4888.

'61 TRIUMPH HERALD FOR SALE, good condition. EV 2-0953

1966 AUSTIN 1100, MINT CONDItion. $1675. Phone 386-7944.

100 CARS FOR SALE

DOLPHIN MOTORS
HOME OF
THE WORLD'S SAFEST CAR
"ROVER 2000"
AND
OUR CLEAN, LOCALLY DRIVEN USED CARS

66 DAUPHINE, automatic, demonstrator $1795

61 ENVOY sedan, very clean, good mechanically .....$ 925

65 CARAVELLE 2-way combo sports, one owner $2695

63 PONTIAC automatic, radio, one owner .. $1950

61 VAUXHALL 4-door station wagon, radio. Campers' Special .. $1095

60 HILLMAN 4-door station wagon, good clean condition throughout. $895

57 BUICK 4-door hardtop, automatic, good condition .....$ 595

64 METEOR automatic, radio, see this one . $2295

59 DAUPHINE, real good low-priced transportation ..... $ 595

62 CHEVROLET automatic V8, radio $1595

TRANSPORTATION SPECIALS

54 DODGE Hi-Drive.
53 PLYMOUTH 2-Door.
54 FORD automatic.
50 PONTIAC Silver Streak.
59 VANGUARD Sedan.
56 MORRIS Isis.
56 AUSTIN Sedan.

ALL IN GOOD SHAPE.
ROAD TEST AND MAKE AN OFFER.

30-DAY EXCHANGE PRIVILEGE

3-YEAR WRITTEN WARRANTY

FIRST SHIPMENT OF CANADIAN BUILT RENAULTS NOW ON DISPLAY
AT
DOLPHIN MOTORS LTD.
QUADRA at PANDORA
ROVER AND RENAULT DEALER
Open 9 til 9
386-3527

MALIBU MOTORS
"LOW COST CARS"

59 OLDS 4-dr. hardtop $695
58 FORD V-8, standard $395
57 RAMBLER station wagon V-8 $495
57 CHEV 6 automatic $445
57 FORD, stick $395
56 PLYMOUTH, mint $475
56 OLDS $260
54 BUICK $195
54 PONTIAC $145
53 FORD, mint $225
52 DODGE $95
51 FARGO ¼-ton Pick-up $225

EV 5-3221 Cor. Quadra and Johnson

1959 PONTIAC LAURENTIAN 4-door sedan. Automatic, custom radio with 2 speakers, seat belts, trailer hitch, snow tires. A one-owner car, immaculately kept with all receipted maintenance accounts since new available for inspection. For private sale, $995.00. 656-2984.

1956 MERCURY, IMMACULATE condition, $495. 1957 Ford, open to offers. 1958 Pontiac wagon, bodyman special, $350. 478-4711 or 478-4861.

61 PONTIAC HARDTOP, 1 OWNER, low milage, immaculate condition throughout. 7 good tires. V8 automatic. Might accept trade. EV 3-1788.

19.5 MILES PER GALLON IN town. 51 Chev, 4-door. This car is A-1 all around. Recent motor work last month, $150 cash. 384-0136.

1961 STANDARD "6" BISCAYNE sedan, radio, back-up lights, arm rests. One owner, A-1 shape. Phone 385-7614.

'58 MORRIS MINOR. NEW TIRES and paint; clean. Would accept older trade or reasonable offer. 383-1788.

'64 GMC 8-PASS. CARRYALL. Positraction, V-8, ideal for trailer, camping. New $4,400, what offers? 658-5494.

1959 FIAT SEDAN, EQUIPPED with winter tires, seat belts, radio. $500 or reasonable offer. EV 3-6934 evens.

1959 RENAULT DAUPHINE IN good order, recently overhauled. $325 cash. GR 9-5902.

'59 VOLKSWAGEN, EXCELLENT condition. Best offer. 382-3441, Mr. Carr.

1953 ZEPHYR. GOOD TRANSMISsion, battery, tires, seat belts, $160. Phone EV 4-2676.

1958 VAUXHALL VELOX, 6 CYLinder, radio, A-1 condition, 1 owner, 43,000 miles, $760. EV 8-4616.

REPOSSESSED AUTOMOBILES from $17 per month. Acceptance Co. must sell. Credit mgr., 388-5922.

'59 CHEV 4-DR. SEDAN. IMMACulate condition. Low mileage, fully equipped. Reasonable. 477-2324.

1957 CHEV 2-DOOR HARD TOP. Excellent shape. $750. 382-7748.

51 ROVER. MOTOR EXCELLENT. Running order. $125. 382-5378.

100 CARS FOR SALE

H H H H H H H H H H H H
HOUSTON CAR-O-SELL
"Where customer satisfaction is guaranteed"
TOP QUALITY AUTOMOBILES

SPECIAL
64 PONTIAC, 4-Door sedan V-8 automatic, real clean, your offer.
64 FORD, Galaxie 500, 2-door hardtop, V-8 automatic, power steering, power brakes, custom radio, excellent condition. $2795
63 CHEVY II Nova, 4-door sedan, 6 cylinder automatic with radio. $1895
63 CORVAIR Monza convertible, 4 on the floor, custom radio, super. $2195

WE ARE OPEN TO OFFERS ON ALL OUR CARS.

63 CHEV, 4-door sedan, V-8 automatic and custom radio $1595

SPECIAL
63 FORD custom 4-door sedan, radio, 6 cylinder, excellent $1595
62 ANGLIA 2 - door sedan, one owner. $1295
61 VOLKSWAGEN 2-door sedan, Deluxe. $1495

SPECIAL
63 RENAULT R.8, 4-door sedan $895
62 FORD Galaxie 2-door, hardtop, V8 automatic, power steering, power brakes, custom radio, just like new. $2295
62 VOLKSWAGEN, 2-door deluxe, Grey $1195
62 FORD 9-passenger wagon, V8 standard. $1895

SPECIAL
61 MERCEDES, 4-door sedan, A-1 .....$1095
61 PONTIAC 4-door sedan, 6 cylinder standard. $1295
60 CHRYSLER Windsor, 4-door sedan, V8 automatic, power steering, power brakes, custom radio, Mint condition. $1695
60 BUICK, convertible, V8 automatic, power steering and power brakes, custom radio. $1795
60 PONTIAC 4-door sedan, 6 cylinder automatic and radio. $1095

SPECIAL
59 OLDS, 2-door hardtop, V8 automatic, power steering and power brakes. $1395

OVER 100 UNITS TO CHOOSE FROM

59 FORD Galaxie 500, 2-door hardtop, V8 automatic, power steering, power brakes, custom radio. $1295

COMPACTS
60 CORVAIR 700, automatic.
60 CORVAIR, 6-cylinder, 3 speed.
59 VAUXHALL, 4-door sedan.
58 HILLMAN, 4-door sedan.
56 KARMANN GHIA.
57 BUICK 4-door hardtop, V8 automatic, power steering, power brakes, radio, immaculate .$895
57 FORD 2-door hardtop, V8 automatic, needs paint, young man's car $295
57 DODGE 2-door hardtop, V8 automatic $495
56 DODGE 4-door sedan $395
56 BUICK 4-door hardtop $395
56 MONARCH 4-door sedan $395
55 BUICK 4-door sedan $195
54 VAUXHALL 4-door sedan $145
51 CHEV 4-door sedan $49

You've heard the song of save and give-away. — The only give-away we have is quality first.
EASY TERMS
2015 Quadra Street
382-3522 382-6742
Open 9 a.m. to 9 p.m.
H H H H H H H H H H H H

MONTH END CLEARANCE
WHOLESALE TO THE PUBLIC

60 STUDEBAKER Sedan. Radio, etc. $678
59 FORD V8 Station Wagon $659
59 STUDEBAKER Hawk. One owner, showroom condition $780
58 METEOR 2-Door. Automatic, radio $380
57 OLDS 88 2-Door Hardtop. Automatic, power steering and brakes $370
55 PLYMOUTH Sedan. Automatic, runs like a top $190
64 DATSUN Sports Roadster. Radio, etc, one owner, low mileage $1845
64 VOLKSWAGEN 1500 2-Door. Radio, very clean $1770
60 VAUXHALL Station Wagon. Spotless throughout, fully guaranteed $670
57 CONSUL. Clean and fully guaranteed $380
57 HILLMAN Minx $345

Over 50 more to choose from
Shop Yates Street
"Auto Row"
Victoria's Largest Selection of Automobiles
DAVID MOTORS LTD.
1101 Yates at Cook
EV 6-6168

SEE GOODWILL CARS AT EMPRESS MOTORS LTD

65 OLDSMOBILE Holiday Coupe. Automatic, radio, power steering, brakes, only 7000 miles.
SAVE $1700
Trade now at
EMPRESS MOTORS LTD.
900 Fort Street 382-7121

NO DOWN PAYMENT, $34 MONTHLY, 1958 CADILLAC COUPE DE VILLE, FULLY POWERED, EXCELLENT CONDITION. SEE THIS AT 2645 ROSEBERRY. PHONE EV 2-4826, $795.

HOLIDAY SPECIAL
1966 Buick La Sabre 2-door sport coupe, automatic, radio, power steering and brakes. Trade and terms accepted. EV 6-8486.

'56 FORD 2-DOOR, AUTOMATIC, 4 new tires new battery, new brakes, radio, heater, dual carbs, engine in perfect shape, $365, 359 Kerr Ave.

'62 GALAXIE 2-DOOR HARDTOP, V-8, automatic, power equipped, 20,000 miles, $2,195 or offers. Will take trade. 385-8950.

'54 HILLMAN. NEW CLUTCH, new brakes, radio, heater. $160. 478-2980.

1956 HUMBER HAWK, GOOD CONdition, new tires, burns no oil, $125. EV 4-5980.

'57 VOLKSWAGEN DE LUXE, ONE OF VICTORIA'S BEST - KEPT MODELS, WELL WORTH $730. PH. 385-0950.

'58 EDSEL, EXCELLENT CONDItion. Best offer over $400. Phone 477-3719.

GOOD 1940 CHEV COACH — $90. EV 2-9474.

'37 DODGE, $175.
386-2590.

1955 CHEVROLET 2-TONE. BEST offer. 385-8586.

100 CARS FOR SALE

P P P P P P P P P P
ALL
7 DAYS
ARE
SALE-DAYS
AT
PLIMLEY
COMPARE PRICES
COMPARE
CONDITION
VISIT THE REST
THEN
COME BUY THE BEST
AT
1910 YATES ST.

65 RAMBLER 990 Ambassador wagon, radio, V-8, power steering, power brakes, one owner. Reg. $3295. NOW $2995

65 AUSTIN 1100 with famous hydrolastic suspension, at $1595

65 RAMBLER 660 Sedan, V-8, radio, automatic, pulmanized, a steal at $2895

65 COMET Caliente, 4 door sedan, radio, factory warranty, as new $2595

64 RAMBLER Station Wagon 660, radio, 6 cylinder, 2 tone. Reg. $2585. NOW $2395

64 ACADIAN, 2 door sedan, V8, radio, very clean. Reg. $2495. NOW $2295

VICTORIA'S CLEANEST CARS

64 PONTIAC 4-Door, V8, automatic, radio, power steering, very clean $2495

64 CHEV Bel Air 4-Door 6, automatic, radio, whitewalls, only $2395

63 ACADIAN, 4 door, sedan, 6 cylinder, radio, automatic, as new $1895

63 PLYMOUTH, 4 door sedan, 6 cylinder, radio, whitewalls, a real gem $1695

62 VALIANT Station Wagon. Radio, automatic, big 6 cylinder motor $1595

ALL CARS CLEARLY PRICE TAGGED
COME IN AND BROWSE.
PLIMLEY
ON
YATES ST.
AUTO ROW
Victoria's Largest Selection of Automobiles
1010 Yates EV 2-9121

PANDORA MOTORSALES
Formerly Unity Used Cars

63 CHEV Impala 4-door hardtop, one owner.
64 PONTIAC Parisienne 4-door hardtop, power equipped $2695
64 GALAXIE 500 convertible ..$2795
64 GALAXIE 500 4-door hardtop $2675
64 VOLKSWAGEN tudor $1475
63 RAMBLER Classic station wagon $1695
61 VALIANT 4-door wagon $1395
56 BUICK hardtop $675

MANY OTHER
LOW PRICED MODELS
854 Pandora 388-5631

'55 VAUXHALL 6-CYLINDER 4-door sedan. Excellent rubber. Asking only $160. We both work, so kindly phone first. GR 8-3972.

VOLKSWAGEN, '57, COMPLETELY rebuilt motor, new tires, excellent transportation. $425. Phone EV 2-7564.

STUDEBAKER HAWK V-8, 1956, wine, rebuilt. Floor shift. Phone after 6 p.m., 656-2552.

1965 MUSTANG HARDTOP 289, V-8 automatic, radio, whitewalls. Will accept older car in trade. 477-1328.

'57 MORRIS OXFORD, RELIABLE. Good condition. GR 7-1063.

'59 FIAT 1200 COUPE. GOOD condition. EV 6-8502.

1959 FORD STATION WAGON Country Sedan $700. After 6, 479-3479.

'64 WHITE OLDSMOBILE CUTLASS convertible. $2,800. 477-1743.

1955 PONTIAC 2-DOOR V-8, FLOOR shift. Must sell. Offers. EV 3-2320.

1923 STUDEBAKER TOURING. $600. GR 9-3364.

'55 CHEV. $325. PH. EV 2-0149.

100 CARS FOR SALE

SUBURBAN
N
O
R
T
H
ON
DOUGLAS

$2,495
66 Datsun sports with bucket seats, radio.

$1,295
65 Consul Cortina Tudor. Black and red trim, 4-cyl., 4-speed.

$2,195
65 Comet 404, automatic, 6-cyl., radio. In mystic green.

$3,495
65 Meteor Montcalm hardtop, 390 V-8, automatic, power steering, power brakes, vinyl roof, radio.

$2,495
65 Chevrolet Tudor with economy 6-cyl, automatic, radio.

$3,495
65 Pontiac Parisiene convertible. V-8, automatic, power steering, power brakes, radio, with 5,500 miles.

$3,495
65 Chevrolet Sports hardtop, V-8, automatic, power steering and power brakes, console bucket seats.

$1,795
65 Volkswagen De luxe, like new, radio, in dark green.

$2,595
65 Pontiac Parisienne sedan, custom radio, automatic, in cool white.

$4,995
65 Buick Electra 225, 2-door hardtop. All prestige options. 8,000 miles.

$1,295

100 CARS FOR SALE

HAPPY MOTORING FOR YOU IN A GOODWILL CAR FROM EMPRESS MOTORS LTD.

65 ACADIAN Beaumont 2-door, automatic, brown $2695

65 AUSTIN 1100 sedan, Radio, blue $1595

65 CONSUL sedan. Yellow $1695

62 AUSTIN A-60 sedan. Green $1195

62 IMPERIAL 4-door hardtop, automatic, radio, power steering, power brakes, power windows, white $3495

61 RAMBLER de luxe sedan, grey $1095

60 METEOR 4-door hardtop, V-8 automatic, radio, power steering and brakes, red $1195

59 CHEV Biscayne sedan. Blue $795

60 CHEV Bel-Air sedan. Blue $1295

61 PONTIAC sedan. Radio, grey $1595

60 PONTIAC Laurentian 2-door. Blue $1195

59 PONTIAC Laurentian sedan, automatic. Blue $995

58 PONTIAC sedan. Brown $600

60 RAMBLER sedan. Radio, yellow $895

61 PONTIAC Laurentian sedan, automatic, radio, blue $2395

61 RAMBLER Classic sedan, grey $1095

61 PLYMOUTH De Luxe sedan, V-8, automatic, radio, one owner $1395

ENJOY SUMMER SUN IN A CONVERTIBLE

65 DATSUN sports convertible, radio, grey $2395

62 PONTIAC Parisienne convertible, V-8, automatic, radio, power steering and brakes. Blue $2295

64 BUICK Le Sabre convertible, automatic, radio, power brakes and steering. White $3595

STATION WAGON SELECTION

61 CHEV station wagon. Blue $1595

62 CHEV station wagon. Beige $1695

63 CHEVY II station wagon. Blue $1895

63 PONTIAC station wagon, V-8, automatic $2495

63 ACADIAN station wagon. Blue $1895

62 VAUXHALL 4-door station wagon, yellow $1295

64 JEEP 4-door wagon, 4-wheel drive, radio, blue $3295

64 JEEP ½-ton pickup, 8 ft. box, 4-wheel drive, green $2295

HARDTOPS

59 BUICK Le Sabre 4-Door Hardtop. Automatic, radio, power steering, power brakes, blue $1295

65 OLDS Holiday 2-door hardtop, automatic, radio, power steering and brakes, beige $3895

63 BUICK Wildcat, automatic, radio, power steering and brakes, bucket seats $3195

62 BUICK Wildcat, automatic, radio, power steering, bucket seats ..$2895

63 OLDS Super 88 2-door automatic, radio, power steering and brakes $2695

SMALL CARS

58 VOLKSWAGEN grey $695

60 VOLKSWAGEN gr. $895

62 VOLKSWAGEN radio, black $1095

62 VOLKSWAGEN blue $1195

56 VOLKSWAGEN wagon $595

62 AUSTIN A60 white $1095

60 VAUXHALL de luxe sedan $695

57 VAUXHALL Cresta grey $595

56 HILLMAN sedan, yellow $425

56 MORRIS Oxford sedan, grey $495

58 HILLMAN wagon, green $595

FOR A GOOD DEAL AND A GOOD DEAL MORE SEE

EMPRESS MOTORS LTD.
900 Fort St. EV 2-7121

NATIONAL MOTORS FOR ACTION!!!

ON NEW AND USED CARS TO CLEAR

EXAMPLES From over 100 USED CARS

54 CHEVROLET 4-dr. Bel Air Sedan—6-cylinder standard trans., custom radio. Reg. $295. ACTION PRICE $145

61 PONTIAC Parisienne 2-dr. Sports Hardtop—V8, automatic trans., power steering and brakes, custom radio. Reg. $1995. ACTION PRICE $1695

64 STUDEBAKER Daytona 2-dr. Sports Hardtop. Power brakes and steering, custom radio, Big V8, cost new, $4300. Reg. $2395. ACTION PRICE $1984

64 PLYMOUTH 4-dr Station Wagon—V8, automatic trans., power brakes and steering, roof rack. Reg. $2695. ACTION PRICE $2275

61 VOLKSWAGEN 2-dr.—Finished in sky blue with matching interior. Reg. $995. ACTION PRICE $767

55 FORD Family Sedan—6-cyl. standard trans., ready to go! Regular $495. ACTION PRICE $288

6 VAUXHALL Victor Sedan —3-speed standard trans., Vinyl interior. Reg. $895. ACTION PRICE $663

6 VOLKSWAGEN—De luxe model. Reg. $995. ACTION PRICE $770

39 HILLMAN Minx 4-Dr. Sedan—Reg. $795. ACTION PRICE $575

59 BUICK Invicta Sedan — Automatic trans., power brakes and steering, custom radio. Reg. $995. ACTION PRICE $580

3 MERCURY 4-Door Sedan—Power brakes, automatic trans., custom radio, Reg. $595. ACTION PRICE $460

5 BUICK 4-Dr. Hardtop — Automatic trans., power brakes, power steering, custom radio. Reg. $595. ACTION PRICE $386

58 PLYMOUTH 2-Dr. Family Sedan—6-cylinder, standard trans. Reg. $495. ACTION PRICE $199

57 PLYMOUTH 4-Dr Sedan —V8, automatic trans., power steering and brakes. Reg. $495. ACTION PRICE $266

53 CHEV Bel Air 2-Dr. Sedan—6-cylinder, automatic trans., custom radio. ACTION PRICE $145

56 DODGE—6-cylinder, standard trans., very well maintained family unit. Reg. $495. ACTION PRICE $347

57 CADILLAC 4-Dr. Hardtop —Case history car in beautiful condition. Reg. $1595. ACTION PRICE $1275

12% OFF DEMOS.

VALIANTS • • • DODGES • • • CHRYSLERS • • • CORONETS

ONLY 14 LEFT!

These cars have from 1,000 to 5,000 miles and carry the balance of Chrysler's exclusive 5-year, 50,000-mile warranty.

$1.49 DAYS BUY A NEW CHRYSLER DODGE OR VALIANT

And for only $1.49 extra receive one of the following buyer bonuses FOR ONLY $1.49 (with your new Chrysler Product purchase)

1966—16" Portable Dumont TELEVISION SET VALUE $189.00

— OR —

FOR ONLY $1.49 (With your new Chrysler Product purchase)

* Custom pushbuttom transistor radio.
* Rubberized underseal.
* Whitewall tires.

VALUE $180.00

NATIONAL MOTORS LTD. Your CHRYSLER-DODGE VALIANT-CORONET CENTRE

"For Over Half a Century The Most Trusted Name in the Automobile Industry."

819 YATES STREET EV 4-8174

NATIONAL MOTORS FOR ACTION!!!

ON NEW AND USED CARS TO CLEAR

EXAMPLES From Over 100 USED CARS

52 DESOTO Sedan—Good transportation. ACTION PRICE $154

62 AUSTIN 850 Sedan—Tops in economy. Reg. $695. ACTION PRICE $490

63 VOLKSWAGEN 1500 Station Wagon—Hard-to-find model. Reg. $1795. ACTION PRICE $1475

61 SIMCA 2-dr. Hardtop—Ready to go. Reg. $495. ACTION PRICE $351

59 CHEVROLET Bel Air Sedan— Standard transmission, custom radio. Reg. $995. ACTION PRICE $691

57 METEOR 4-Dr Station Wagon—V8, automatic trans, custom radio. Reg. $795. ACTION PRICE $555

65 FORD LTD 4-Door — Every conceivable option in this top-of-the-line model. Cost new $5,000. One owner. ACTION PRICE $3385

6 DODGE Polara 440 Sedan —V8, automatic trans., one owner history car. Reg. $2995. ACTION PRICE $2695

64 BUICK Wildcat 4-Dr. Hardtop—Power steering, brakes, tinted glass. Vinyl interior, over $250 in new tires. Another case history car. Reg. $3,695. ACTION PRICE $3290

CHANGE NOW TO A BETTER CAR at NATIONAL

60 OLDSMOBILE 4-Dr Super "88" Hardtop—Power steering and brakes, custom radio. Reg. $1895. ACTION PRICE $1595

60 ZEPHYR 4-Dr Sedan—Automatic trans., one-owner compact car. Reg. $995. ACTION PRICE $772

62 CHEV Family Sedan—Custom radio. Buy at wholesale. Reg. $1695. ACTION PRICE $1383

62 MERCURY Meteor 4-Dr. Sedan—6-cylinder, standard trans., custom radio, de luxe model, one owner. Reg. $1695. ACTION PRICE $1458

BUYER BENEFITS

* Free Exchange
* Top allowance for your car
* Written Warranty
* Bonded Salesmen
* Immediate Delivery

NO DOWN PAYMENT

First Payment in July

64 RAMBLER American 4-Dr. Sedan—6-cylinder, standard trans., custom radio. Reg. $1795. ACTION PRICE $1460

59 ZEPHYR Zodiac 4-Dr. Sedan—Ford's top imported model. Reg. $895. ACTION PRICE $665

58 CONSUL Convertible—Why walk? ACTION PRICE $287

64 CORVAIR Monza 2-Dr. Sports Hardtop—4 on the floor, custom radio. Reg. $1995. ACTION PRICE $1694

60 CORVAIR 4-Dr. Sedan—Standard trans., finished in metallic green. Reg. $1095. ACTION PRICE $852

65 CORVAIR Monza 4-Dr. Hardtop—Automatic trans., custom radio. Reg. $2795. ACTION PRICE $2495

65 CHRYSLER "300" Sedan —All the fine options in this luxury automobile. Balance 5-year, 50,000-mile warranty. Cost new $5,600. ACTION PRICE $3788

BRAND NEW

66 DODGE Pickup. Complete $2395

Drive the Car as Far and as Hard as You Want

FOR 30 DAYS!

If not completely satisfied, return the car for one of equal or greater value—Take the car to your favorite mechanic (we will pay the bill), or use our shop facilities.

NATIONAL MOTORS LTD. Your CHRYSLER-DODGE VALIANT-CORONET CENTRE

"For Over Half a Century The Most Trusted Name in the Automobile Industry."

819 YATES STREET EV 4-8174

PETER POLLEN FORD

"Where your buy is backed by service."

PREMIUM BUYS

MOST WANTED MODELS

SAVE UP TO $1000

Your opportunity to purchase a premium car at lowest market prices. No better cars or better value to be had anywhere. Compare with "so called" sale priced vehicles.

66 ALPHA ROMEO GT a distinguished name in auto racing and rallies, 5-speed trans., Pirelli racing tires, disc brakes, only 2700 miles on this choice model. New cost $4595. SAVE $900 ..... $3695

65 MERCURY Marauder 2-Door Hardtop, only 2000 miles on this luxury car, V8, automatic, radio, power steering and brakes, only 3 mths. old, new car warranty. New cost $4695. SAVE $900 ..... $3795

65 GALAXIE 500XL 2-Door Hardtop, only 2000 miles on this beautiful luxury model, power windows, bucket seats, V8, automatic, radio, power steering and brakes, new car warranty. New cost over $5000. SAVE $1100 ..... $3895

65 FALCON Station Wagon, a premium case history, low mileage wagon, balance of new car warranty, electric rear window. Was $2795. SAVE $300 ..... $2495

65 MUSTANG Hardtop, a most desirable sports model, V8, automatic, Matador red with sharp ebony interior. Was $3395. SAVE $300 ..... $3095

65 PONTIAC Custom Sports Convertible, low mileage, V8, automatic, bucket seats, power steering and brakes, custom radio, Dominion Royal Master tires, reversed chrome wheels, balance of new car warranty. New cost $4900. SPECIAL $3695

65 FALCON 4-Door Sedan, automatic transmission, custom radio, big 200 CID motor, chrome wheel discs, padded dash, windshield washers, low mileage, balance of new car warranty. Was $2795. SAVE $300 ..... $2495

65 PONTIAC Parisienne 2-Door Hardtop, low mileage, full luxury equipment, V8, automatic. Was $2995. SAVE $600 ..... $2395

64 UONTIAC Sedan, a low mileage popular model in spotless condition, ideal family car. Was $2395. SAVE $500 ..... $1895

64 FORD Custom Sedan, immaculate inside and out with real big car comfort, custom radio. Was $2495. SAVE $600 ..... $1895

64 MERCURY Comet Sedan, automatic, plastic seat covers, spotless condition. Was $2295. SAVE $300 ..... $1995

64 VOLKSWAGEN 1500 Station Wagon, very low mileage on this popular and desirable model. Was $2195. SAVE $300 ..... $1895

64 FALCON 4-Door Sedan, automatic, radio, whitewall tires, absolutely immaculate. Was $2195. SAVE $400 ..... $1795

63 FORD Custom 300 Sedan, automatic, not a cleaner one to be had anywhere, whitewalls, look at this for a buy. Was $2195. SAVE $500 ..... $1695

PETER POLLEN FORD

1060 Yates EV 4-1144

Open Until 9 p.m.

PETER POLLEN FORD

"Where your buy is backed by service."

LOOK AT THESE

SAVE UP TO $700

Look these over, there isn't a better group of cars in town and they certainly can't be touched for price. You be the judge, WE'LL MATCH or BETTER ANY DEAL on comparable cars.

64 PONTIAC 4-Door Station Wagon, here's a big wagon in beautiful condition, you'll enjoy your holidays in this, V8, automatic, radio. SPECIAL $2695

64 DODGE 2-Door Sedan, powerful V8, very clean, this is an ex-RCMP car but will stand closest inspection, have your mechanic check it over, market value, $2095. SAVE $700 ..... $1395

63 FAIRLANE 500 Sports Coupe, this is a beauty and impossible to duplicate, V8, automatic, power steering and brakes, custom radio, bucket seats, whitewalls, don't miss this ultra sharp car. SPECIAL $2395

63 ACADIAN Convertible, this is a beauty, low mileage, as new condition, custom radio, whitewalls, have fun in the sun this summer. Was $2195. SAVE $200 ..... $1995

63 VOLKSWAGEN 1500 Station Wagon, can't be told from new, economy plus good looks. Was $1995. SAVE $300 ..... $1695

62 CORVAIR Monza 4-Sedan, low mileage, automatic, radio, whitewalls a dream of a car. Was $1695. SAVE $300 ..... $1395

62 GALAXIE 500 2-Door Hardtop, a real sharp model loaded with equipment, new tires, V8, automatic, radio, power steering. SPECIAL $1995

62 FALCON de luxe Station Wagon, you won't find a cleaner one than this. Was $1795. SAVE $300 ..... $1495

62 FAIRLANE 500 Sports Coupe, truly a sporty model, V8, automatic, radio, power steering and brakes; surely a car for the young at heart. Was $2295. SAVE $300 ..... $1995

62 CHEVY II Sedan, a low mileage, one owner compact in spotless condition. Was $1695. SAVE $300 ..... $1395

63 FALCON Convertible, automatic, power top, custom radio, brand new whitewall tires, just the car to enjoy the long hot summer. Was $2295. SAVE $400 ..... $1895

64 FORD Custom 500 Sedan, de luxe interior, V8, automatic, radio, power steering and brakes. New cost $4000. Was $2495. SAVE $600 ..... $1895

62 RAMBLER Sedan, attractive tutone, popular economical model. Was $1395. SAVE $300 ..... $1095

62 RAMBLER Classic Sedan, automatic, radio, a red hot buy for someone. Was $1595. SAVE $300 ..... $1295

63 FAIRLANE Sedan, popular model with low mileage, maintained as new, V8, automatic. Was $2295 SAVE $400 ..... $1895

62 CONSUL 315 Sedan, one of the nicest we've seen in a long time, low mileage, immaculate condition. Was $1395. SAVE $300 ..... $1095

PETER POLLEN FORD

1060 Yates EV 4-1144

Open Until 9 p.m.

PETER POLLEN FORD

"Where your buy is backed by service."

SAVE—SAVE—SAVE

SAVE UP TO $500

If it's low cost transportation you are looking for don't pass these by. They are all in immaculate condition and certainly can't be touched for value anywhere.

60 OLDS 88 Sedan, attractive new tutone, V8, automatic, power steering, radio, a luxury car in every sense of the word. Was $1795. SAVE $400 ..... $1395

59 FORD Fairlane 500 2-Door Hardtop, a most desirable model, especially with the young people, snappy V8, automatic, power steering, radio. Was $1495. SAVE $400 ..... $1095

59 FORD Sedan, only 40,000 miles on this immaculate car, automatic. Was $1195. SAVE $400 ..... $795

59 STUDEBAKER Station Wagon, this is a real good one, attractive new paint, V8, automatic, radio. Was $1095. SAVE $400 ..... $695

58 FORD Sedan, not a cleaner one anywhere, attractive tutone, immaculate interior. Was $895. SAVE $300 ..... $595

58 RAMBLER Custom Sedan, attractive tutone, interior as new, automatic, radio, truly a beauty. Was $995. SAVE $300 ..... $695

60 CONSUL Sedan, not a cleaner one anywhere, ideal for lady, student or as second car. Was $995. SAVE $300 ..... $695

59 SINGER Station Wagon,, at this price, you certainly can't go wrong. Was $595. SAVE $300 ..... $295

58 PONTIAC Parisienne Convertible, V8, automatic, power steering, previous owner tells us motor just overhauled at cost of nearly $500. The young man will really like this. Market value $1595. SAVE $400 ..... $1195

57 DODGE Tudor Hardtop, smart tutone, V8, automatic, truly a sharp car. Was $895. SAVE $200 ..... $695

60 VOLKSWAGEN, only 38,000 miles and spotless inside and out. SPECIAL $995

58 ZEPHYR Sedan, a real clean one, and certainly can't be touched for this price $595

57 PLYMOUTH Station Wagon, an ideal car for the large family. Was $795. SAVE $200 ..... $595

60 FALCON Sedan, attractive 2-tone, only 27,000 miles. SPECIAL $1095

TRUCKS

66 FORD F250, ¾-ton, long box pickup, only 3,300 miles, big 6 motor, outside mirrors, heavy duty springs, 700x16 6-ply tires, custom radio, de luxe trim. New cost $3500. SAVE $500 ..... $2995

65 ECONOLINE Van, one-ton pay load package, big motor, a real fine unit. SPECIAL $2095

60 GMC Pickup, smart new tutone, excellent tires. SPECIAL $1095

62 ECONOLINE Pickup, new rear end, tires as new. SPECIAL $1195

PETER POLLEN FORD

1060 Yates EV 4-1144

Open until 9 p.m.

THIS OFFER HAS SEVEN DAYS!

MORRISON'S PULL-OUT-ALL-STOPS IN A TREMENDOUS! INCREDIBLE! UNPRECEDENTED! USED CAR SALE!

MAKE A DEAL THIS WEEK AT MORRISON CHEVROLET-OLDSMOBILE LTD.

3050 DOUGLAS ST. AT FINLAYSON

385-5777

---

* BURNSIDE TEXACO *

1965 VOLKSWAGEN 1500, radio $1995

1961 CORVAIR, automatic, radio $1,045

1955 CHEV station wagon, 6 cylinder, standard shift, radio $495

Your Volkswagen Specialists. 384-5812

SPORTSMAN'S SPECIAL

Privately owned 1963, 4-wheel drive, International Scout station wagon. Fully equipped with locking hubs, roof rack, tow bar and bucket seats. Perfect running order. New value $3,900. Asking $2,270. Call 382-0413.

READ "MECHANIX" ILLUSTRATED, May 1966, page 87, McCahills "Jeep" Test. Then test drive Wagoneer at Victoria "Jeep." "Jeeps" are our business, not a sideline. 2744 Matson.

1958 CHEV 2-DOOR COUPE. RADIO, white walls, new paint. Immaculate condition. Must sell. Can be seen Dickson Bros. Garage, Douglas at Humboldt or phone 479-9071.

1962 DODGE "440." WHITE AND red. Two-door hardtop. 31,500 miles, V-8 automatic, power steering, bucket seats, console, radio, many extras. One owner. EV 2-9490.

1960 BUICK 2-DOOR HARDTOP, excellent condition, only 30,000 miles. Phone EV 5-9923 or EV 4-6805 for particulars.

RARE CONVERTIBLE

1959 DODGE CUSTOM ROYAL, immaculate condition, full power, all accessories. Best offer. Phone GR 9-1096.

59 VAUXHALL VICTOR 4-DOOR de luxe sedan. Good tires, radio, heater. $550 or what offers? Phone GR 8-1803.

'57 METEOR TWO-DOOR HARDtop. V-8, good condition, $525. EV 2-8914.

1958 AUSTIN A55. TWO TONE. Excellent condition. Owner transferred. $375. EV 4-7639.

1964 AUSTIN 1100. EXCELLENT condition. Selling with regret. $1,675 EV 6-0256.

1953 PONTIAC WITH RADIO, heater, windshield washers and seat belts. $250. EV 3-2337.

'55 HILMAN. CLOSEST OFFER TO $200. 768 Lily Ave.

1949 FORD, WILL ACCEPT REASONABLE cash offer. 382-3846.

1959 SIMCA. BEST OFFER TO $350. 388-0988.

REPOSSESSED CARS NOTHING DOWN — 383-1924

1960 VOLKSWAGEN—EXCELLENT condition. $1,000 cash. EV 4-9836.

'52 FORD 2-DOOR. $160. PHONE Mon.-Thurs., 4-8 p.m., EV 2-3832.

57 DODGE 4-DOOR STATION wagon. $345 or best offer. 382-0865.

53 PONTIAC 2-DOOR SEDAN. good condition. 479-2496.

53 PONTIAC OFFERS. 2825 Knotty Pine Rd. 478-1379.

---

100 CARS FOR SALE

TRADING OPPORTUNITY NOW ON THIS PRESTIGE CAR

1965 BUICK Electra 4-door Hardtop. Balance of new car guarantee. SAVE $1800

EMPRESS MOTORS LTD.
900 Fort Street 382-7121

SAUNDERS & HITCHMAN Dealers for ISUZU BELLET AND TOYOTA CROWN

TRADE-INS

63 VOLKSWAGEN $1295
62 AUSTIN 850 ..... $795
56 OLDS 98, hardtop sedan ... $795
56 VAUXHALL $395
62 RENAULT Dauphine $895
57 MORRIS convertible, nice car $595

Good selection priced around $200.

Many others to choose from. Budget Terms Available

SAUNDERS & HITCHMAN
2040 Cadboro Bay Rd.
383-7111-2

FOR VOLVO
The World's finest car
Call Harry Marks
DAVID MOTORS LTD.
386-6168 385-4823

1965 CHRYSLER STATION WAGON, good shape. $595. Financing can be arranged. 478-3246.

101 FOREIGN IMPORT AND SPORT CARS

J/M 1966 J/M

FIAT 1500 SPYDER

Low mileage executive driven, 100% factory warranty for 12 months. Now only $2995

JAMESON MOTORS LTD.
740 Broughton St.
J/M J/M

'64 JAGUAR XKE COUPE Immaculate condition, low mileage. Asking $4,800. Must sell immediately. 386-8674.

1964 M.G.B. RED, 5 NEW TIRES. Excellent condition. Owner moving. Will sacrifice. 479-4718.

64 SPITFIRE. BODY AND mechanics top condition. $1,350 Evenings 385-3572.

1963 TRIUMPH TR3A. IMMACULate condition, overdrive and radial ply tires. 383-6894.

1962 AUSTIN HEALY MK11. 3,000. Fully equipped. Phone 384-9670.

1962 MGA. EXCELLENT CONDITION. $1,600 or offer. 652-2332.

MGA "1600" 59-60 MODEL; GOOD condition. GR 9-2955.

105 TIRES

$1 DOWN
$1 A WEEK
Buys a New Goodyear Tire

See us for Brake Relining, Wheel Alignment, Shocks and Mufflers. Easy Easy Terms

VICTORIA TIRE LTD.
Government at Herald EV 2-6184

WHY LIVE DANGEROUSLY RETIRE NOW
30% DISCOUNT on any FIRESTONE TIRE you may need.
Drop in and see us at Suburban Shell
3388 Douglas St.
We will be very happy to serve you.

106 TRUCKS

USED TRUCK CLEARANCE

31 Dodge 55-passenger school bus $550
56 Volkswagen van — transmission poor — "as is" $195
58 Pontiac St. Wgn. — V8, A.T., radio $795
59 A100, 6-passenger panel, 4-sp. trans. $795
58 A100 6-passenger Travelall $695
59 A100 6-passenger Travelall, 27,000 miles $950
61 C119 4-Door panel, 4-sp. trans. $1450
60 Dodge Pick-up $995
61 Ford Pick-up $1295
62 Int. Pick-up $1495
63 Int. Pick-up $1695
53 Dodge 2-door hardtop, radio, A.T., 6-cyl. $295
59 Ford Panel $565
59 Chev Panel $495
60 Thames Van "as is" $195
62 Bedford Van $650
60 Int. B100 Travelall, ex-Gov't. $795

International Harvester Co. of Canada Ltd.
517 Herald St.
Victoria, B.C.
388-5508.

58 INTERNATIONAL A100, ½-TON panel, 4-speed transmission ... $945
53 International L 180 tractor and trailer, Ford V8 motor, 5-speed trans., 2-speed axle, West Coast mirrors $1895

DOMINION MOTORS
1812 Douglas EV 5-5012

57 INTERNATIONAL 1½-TON WITH 12 ft. stock box. George Eng Truck Sales Ltd.
940 Hillside 385-3054

1938 CHEV. ½-TON WITH 1945 Chev. truck running gear. New paint and home-made camper. $250 or close offer. EV 2-3346.

'64 MERCURY, SIX CYLINDER, custom cab, air shock with step bumper. Also Caveman camper. EV 5-3392.

1961 ½-TON FORD PICKUP IN A-1 condition. Fleet side, 8 ft. box. Wide mirrors, wired for camper. Low mileage. Camper available if wanted. 642-3190, Sooke.

'59 Chev 1 ton, Duals, $1,475
'56 Ford 1 ton, Duals, van, $1,075
'53 International 1½ ton, Hoist, $875
DEIGHTON'S, 2744 Matson

1961 MERCURY HALF-TON PICKup, 4-speed, positraction, $1,195. 478-4323.

1958 VOLKSWAGEN ½-TON PICKup, reconditioned engine, new clutch, radio, $425. 388-4888

1951 INTERNATIONAL PICKUP, good condition, large box. $200. Ph 388-5298.

G.M.C. HALF-TON PICKUP, 1959. Positraction. Top shape. $1,150. 658-5947.

1966 JEEP, ½-TON, 327 V8, POWER steering and brakes, radio. Demonstrator. $2,995. Victoria Jeep.

1955 VOLKSWAGEN CAMPER — New motor and transmission, $650. 479-1402.

1941 INTERNATIONAL PICKUP— As is, $50. GR 9-7330.

1965 CHEV. PICKUP GR 8-4148

1953 FARGO 3-TON STEEL VAN. 477-3906.

49 FARGO ½-TON PICKUP, $250 or offer. EV 4-6064.

1958 DODGE PICKUP $695 OR offer. EV 6-2803.

1960 CHEV. ½-TON, LONG WIDE side box, $950. 479-3466.

1957 VOLKSWAGEN PICKUP. 385-4355.

1959 G.M.C. ½-TON PICKUP, TOP condition, 3038 Cedar Hill Rd. after 5 p.m.

1960 CHEV. PICKUP. TOP CONDITION. 652-2761.

'54 FORD 600, STEEL FLATDECK. $645. 540 John St.

56 CHEV ½ TON PICKUP. VERY good condition. GR 9-2063.

'48 DODGE 1-TON, MOTOR IN good shape. EV 3-0897.

---

106 TRUCKS

SENSATIONAL DATSUN PICK-UP & CAMPER
$2395.00

Rugged and fully equipped, one-year factory warranty. Buy truck less camper. $1,995. Contact Mr. Hendry, Truck Manager.

DAVID MOTORS
1101 YATES AT COOK STREET
EV 6-6168

1965 FORD ½-TON PICK-UP, V8, 11,000 miles. Custom cab, radio. Many other options, as new. Can be financed. 2721 Henderson Road, phone EV 9-4247.

2 PICKUPS, $400 EACH, LICENSED for cleanup. GR 8-3618.

107 PARTS, ACCESSORIES

OUR NEW LOCATION
2150 Blanshard Street

Your Car's "Heart" is the BATTERY

For a strong, sure start every time GET an "ACME"
12-VOLT BATTERY
$12.75 Ex.
Delivered and installed

FRANCIS BATTERY & TIRES LTD.
Retreading Specialists
EV 3-7032

Rings, bearings, gaskets, exchange brakeshoes, drum turning, pin fitting, valve seat machining. CORDS PISTON RINGS at 834 Jonnson Street. 383-0011

384" BUICK AND STICK TRANS. Cad and Merc rear-ends; 40, 46, 48 and 56 Ford body parts. All 56 4-dr. hdtp chrome. 272-312 parts 5-2's etc. Ph. Jim, Cobble Hill, 743-2371.

LARGE STOCK OF PLASTIC SEAT covers. Custom built. $17.95. Sandy's Auto Parts, 1023 View St. EV 5-4478.

'41, '46, '48, '50 FORD AND MERC parts. Model A rear end. '53 radio, '57 Merc parts. EV 4-4044.

'65 SKYLARK WHEEL DISCS. Also four 14 x 5½ G.M. wheels. Phone 386-1582 between 6 and 7 p.m.

REBUILT SIMCA 4-CYLINDER motor and trans with floor shift, complete, $100. EV 5-5633.

1951 PONTIAC MOTOR AND transmission for 1956 Dodge V8 (apart). 384-6801.

'57 PLYMOUTH, BELVEDERE — 4-door sedan, V-8 auto. Good running cond., $375. EV 2-7207.

'56 BUICK MOTOR, JAHNS PISTons and chrome. 382-5378.

DISMANTLING '55 METEOR. GOOD 292 motor and radio. 479-6241.

LANGFORD AUTO WRECKERS
1074 GOLDSTREAM 478-2269

'41 FORD PARTS, RADIO. PH. EV 3-1969.

108 AUTO REPAIRS, SERVICE, TOWING

CLUTCH SERVICE
NAME IT
Cars, trucks, forklifts, graders, shovels, construction and farm equipment.
We have a clutch for every application.
Exchange or custom rebuilt
Taylor, Pearson & Carson B.C. Ltd.

FAST TOP QUALITY RADIATOR repairs, body work and painting at Morrison-Chevrolet Oldsmobile Ltd., 3050 Douglas at Finlayson. 385-5777.

CLOVELLY
20 YEARS AUTOMATIC TRANSmission repairs. 3477 Quadra at Cook. EV 2-8312.

COMPLETE AUTO REPAIRS
Reasonable terms at time
DOWMAN'S SERVICE
724 Johnson St.

TRANS-WILL AUTOMATIC TRANSmission specialists. EV 4-2923. Rebuilt auto transmissions from $69.95; tune-ups from $11.95.

COMPLETE AUTOMOTIVE REPAIRS
Arthur Davies Auto Repairs
695 Alpha St. 382-4513

112 CARS AND TRUCKS WANTED

WE ARE BUYING CARS EVERY DAY

IS YOURS FOR SALE?

NATIONAL MOTORS LTD.
819 Yates Street

P P P P P P P P P P
P Good, Clean P
P CARS AND TRUCKS P
P WANTED P
P Cash in 5 Minutes P
P —PLIMLEY— P
P 1010 Yates St. P
P P P P P P P P P P

$ $ $ $ $ $ $ $ $ $ $ $ $ $ $
$ $
$ KASH FOR YOUR CAR $
$ Phone KEN anytime. $
$ SUBURBAN MOTORS $
$ 386-6131 $
$ $
$ $ $ $ $ $ $ $ $ $ $ $ $ $

CASH FOR COMPACTS
CAPRI MOTORS LTD.
950 Yates EV 5-3512

Immediate cash for good clean used cars.
* KAYE MOTORS *
2301 Douglas St. EV 5-8251

CASH FOR CLEAN CARS
2015 QUADRA
HOUSTON MOTORS. 382-3322

113 TRAILERS, MOBILE HOMES, TRAILER PARKS

Order VANGUARD now!
To assure your choice of * Model, * Decor and * Delivery Date.

Campers, Canopy Tops, Trailers

EXCLUSIVE FACTORY REPRESENTATIVE FOR VANCOUVER ISLAND. BUY DIRECT AT FACTORY PRICES

* LOW DOWN PAYMENT
* BANK FINANCING

BUILD A TRAILER, CAMPER OR CANOPY TOP
Parts and Plans Stocked
See Our Display

S. J. PEDEN LTD.
2855 Quesnel St. Phone 386-3464
Between Market and Topaz, one block east of Douglas.

16-FT. KENSKILL SELF - CONtained. Good twin beds, sleeps 4. Toilet, electric fridge and propane stove and light. Like new. (64). $2,100. 813 Hutchinson Ave. 383-5081.

FOR LOVELY "TRAVELAIRES" BLEASDALE TRAILER SALES
642 Burnside, just off Douglas. Phone EV 2-6741, 11 a.m. to 9 p.m., Sundays 1 to 5.

10X55 FT. 1966 FLAMINGO. FULLY furnished, wall oven, carpet and sliding glass entrance. Immediate sale, $8,900. Lot 19, Canadian Crest Trailer Court.

13' ALUMINUM HOUSE TRAILER. Mahogany interior. Automatic brakes, fully wired and insulated. $600 or near offer. Also 12' Sailing Catamaran $75. 120 Sims Ave.

20-FT. PATHFINDER TRAILER, hot and cold water, showers and toilet, frig. and gas range. Like new. $2,300. 386-9668.

TENT CAMPING TRAILER FOR rent. Polyfoam bed, large storage area. Easily towed by any car. 383-0002.

WANTED — 3-BEDROOM HOUSE trailer, will swap for 4-bedroom furnished home and cash. Apply Victoria Press, Box 598.

WANTED 2-BEDRM HOUSE TRAILer, will trade equity in duplex. Excellent rental area with good returns. 382-9792.

WANTED TO BUY 14-17-FT. HOUSE trailer. 383-5239 after 5:30.

SALE ON BOX TRAILERS. AL'S Bay at Catherine, 383-8233.

FULLY SERVICED TRAILER LOT. 478-2795.

CANADIAN CREST 479-9002
Trailer lot available. Adults only.

113 TRAILERS, MOBILE HOMES, TRAILER PARKS

BOB'S TRAILER SALES
THESE ARE SPECIAL BUYS TO CLEAR!
1964 ESTAVILLA, toilet model, as new. Regular at $2,495, SAVE $500 ..... $1995
2—16' ARISTOCRAT toilet models. $1,895 and $1,995.
16' SHASTA, real clean, sleeps six $1,495
MANY MORE REAL GOOD BUYS HERE NOW!
also
SEE our LARGE STOCK of new ARISTOCRATS
Real clean 8' x 40' MAYFLOWER with washer and dryer. SEE THIS UNIT at $4,495
Home-made truck camper $345
THEY ARE HERE!
ESTAVILLA and PARKWOOD 12' wide Mobile Homes. WE ARE the VANCOUVER ISLAND DEALER for these BEAUTIES.
EAZLIFT hitches installed day or night.
386-3623
Trans-Canada Highway at Harriet

TOTE-EM TRAILER SALES
BEST BUYS of the WEEK
16' FLEETCRAFT, self-contained $2,395
16' 6" TEEPEE, 6 sleeper $1,895
15' TEEPEE Lowboy $1,795
KELSEY-HAYES electric brake controls ..... ea. $15.95
8 miles N. on Highway 1. 478-1041

GOOD STARTER MOBILE HOMES
8'x36' Guardian, 2 bed. $4,295
10'x50' Nashua, 2 bed. $5,995
10'x58' Champion, 2 bed. $7,995
See us for Travel Trailers
TRIANGLE TRAILER SALES
OPEN EVERY DAY.
2435 Trans-Canada Hiway
478-1774 or 384-8456

'64 VOLKSWAGEN "DORMOBILE" camper. Seats 9, sleeps 5. Excellent condition. Complete with 2-ring burner and grill, sink, water pump etc. New tires, aux. gasoline heater, radio. New (with auxillaries) over $4,200. Asking $2,500 or nearest. Phone Vic. 384-2463, Nan. 758-6341.

10' SPORTS CAB CAMPER ON 1962 GMC V-8 ½-ton pickup. Sleeps 5. Truck has over $700 in extra equipment. All in excellent condition. Owner sale, no trade. $3,250 cash. Phone 656-1868.

1964 — 12x56 SAFEWAY MOBILE home. Cash to mortgage or will trade on a ½-acre, late model car, or smaller trailer as down payment. 478-6044.

DOGWOOD TRAILER SALES
Parts — Propane — Rentals
Hwy 1 and Millstream Rd. 478-6941

1 SILVERLINER CAMPING trailer. Can be seen at Hutcheson Texaco Service. 1647 Fort St. Ph. 383-5514.

SPOTLESS ALUMINUM TRAVEL trailer. Sleeps 2. Sink, lights, electric heater. Drapes. Cute as a button. $275. 382-7748.

TRAILER SPACE. SECLUDED lot. All facilities available. Glen Lake area. No children. 478-1203, between 8 and 10 p.m.

FLEETWOOD 50x10 MOBILE home. 2 bedrooms, wall-to-wall carpet, washer and dryer, etc. $6,750. 478-1289.

12-FT. 1963 SPORTSMAN. A-1 CONdition. Completely self-contained. Toilet. Only $1,095. EV 2-4936.

NEW 17' DE LUXE TRAILER with electric brakes, sink, frig., propane stove. Sleeps 8. 384-6069.

FOR RENT: HOUSE TRAILER. Permanent location. 1 or 2 adults. $55. 478-4368.

CENTURY CAMP TRAILER SALES and "RENTALS" Van-I-Products. 2821 Douglas St., 382-7342

BOOK NOW FOR JUNE TO Sept. 16 ft. trailer, sleeps 5. $40 a week. 383-1830.

19-FT. DE LUXE MAJOR-WAYS Camper, like new, reasonable. Phone 382-8667 to view.

FOR RENT. 900-LB. COMPACT aluminum cabin trailer, $30 per week. 386-6431.

CAMPER BUILT ON '52 CHEV. ½-ton truck, sleeps 4. $650. 1079 Colville Rd.

CANOPYS, CAMPERS AND TRAILers for rent. Apply 665 Treetank Rd. W.

DO-IT-YOURSELF
CAMPER AND trailer parts available. Bob Fennell, 658-5459.

FOR RENT — 16-FT. HOUSE trailer. Sleeps 5. Gas range, sink, ice box, toilet, etc. 479-3220

TEAR-DROP, SLEEPS 2. PLYwood, insulated. Volkswagen beetle pulls. $80. 384-0253 or 384-3718.

WELL BUILT TENT TRAILER. Sleeps 4. 3171 Stevenson Pl.

INSULATED ALUMINUM CANOPY for ½-ton pickup. 385-8371.

NEW 4'X7' UTILITY TRAILER. EV 5-3815.

AIRSTREAM, SELF-CONTAINED, sleeps 6. 382-5009.

35' BY 8', ONE-BEDROOM, FURnished trailer. Offers? GR 9-2401.

15-FT TRAILER. COMPLETELY equipped. What offers? GR 9-3551.

PROPANE HEATERS. $12.95 AND up. EV 2-9258.

SLEEPING TRAILER, EXCELLENT condition. Phone 384-9805.

117 COTTAGES, CAMPSITES,

MODERN WATERFRONT COTtage, Thetis Island, June, $30 per week; July, $45 per week. Mr. P. Brown, Box 1899, Duncan. Phone 746-7018.

PENDER ISLAND — SEA VIEW, 2 bedroom furnished cottage, electricity included. $50 month. $30 fortnight. References. 384-0936.

WANTED TO RENT — SUMMER cottage, year-round basis. Waterfront, easily accessible. Reasonable. 384-9015.

JULF ISLANDS — GALIANO. Waterfront cottage. Elect. heat, etc. Box 1281, Duncan 746-4636.

DEEP COVE WATERFRONT. 3 bedrooms. All conveniences. Phone 656-3804.

FURNISHED CABINS FOR RENT, Brentwood Bay, $20 a month, yearly. 652-1407.

119 TOURIST ACCOMMODATION

VILLA ELEANOR GUEST HOUSE, 601 Trutch Street. For reservations phone 386-2092 or 382-2234.

HARRIS GREEN APT. HOTEL, 921 Pandora. 385-9090.

120 ROOM AND BOARD

VACANCIES AT ROCCABELLA
Well-heated large rooms. Excellent food (2 French cooks), maid service. Walking distance to city, facing St. Joseph's Hospital. $25 a week minimum 385-9030.

BUSINESS LADY OFFERS BOARD and room in quiet apartment, downtown, to congenial working lady, preferably newcomer to city. Victoria Press, Box 374.

BUSINESS LADY SLIGHTLY handicapped. Drives car. Desires room in comfortable home. Preferrably with widow. Minimum steps. GR 9-4132 or GR 9-6117 evenings.

ROOM AND BOARD FOR RETired people in new modern guest home on Salt Spring Island. Please contact Mrs. K. Satermo, Box 105, Ganges, B.C.

WANTED BY YOUNG WOMAN by June 1, room and board in kindly home or will share home or apartment. Non drinker or smoker. Victoria Press, Box 628.

ROOM AND BOARD WITH CARE for elderly clean gentleman. No steps. Phone EV 8-5368.

BOARD AND ROOM, PRIVATE home, for young person, Fairfield area. 382-6825.

ROOM AND BOARD FOR HEALTHY retired gentleman, near bus, sea and park. EV 6-6439 mornings.

GOOD FOOD, SINGLE ROOM, laundry. Men only. EV 6-1604.

WORKING MEN ONLY. NEAR Cook and Pandora. EV 6-1737.

ROOM AND BOARD FOR MEN only. 946 Caledonia Ave.

ROOM AND BOARD. WALKING distance. EV 2-0703.

WORKING MEN, $75 MONTH. 10 mins. from town. EV 4-9452.

ROOM AND BOARD FOR WORKing mothers and children. 382-0652.

CRAIGMYLE — 1037 CRAIGDARroch. Hot and cold water EV 5-9031

WORKING MEN. 7 MIN. FROM town. Lunches packed. EV 4-6863.

ROOM AND BOARD IN WARM comfortable home. TV lounge, good meals in a home from home. 132 Dallas Rd. 384-7201.

2-ROOM BASEMENT APT. WITH full board. Suitable for couple or 2 friends. TV, laundry facilities available. 384-7301.

DE LUXE BOARDING HOUSE. Cablevision lounge, parking, lunches packed. Close in. Men. Pensioners welcome. 383-5684.

GOOD ROOM AND BOARD. MEN, laundry, home privileges, lunches packed. Single and sharing. 383-8709.

ENGLISH COOKING. BEAUTIFUL grounds, lots of parking space. 383-8882.

AVAILABLE. STUDENTS. LARGE twin room, own transportation. Ph. after 6 p.m., EV 6-2842.

ROOM AND BOARD FOR MEN. ALL laundry done, lunches packed. Close in. 388-4550.

ABERDEEN HOTEL
Pleasant room for quiet lady or gentleman. 384-3742.

ROOM AND BOARD FOR ELDERly lady. Oak Bay. EV 4-5783.

ROOM AND BOARD. GIRLS ONLY. EV 5-4367. EV 5-7922.

REFINED LADY WANTS ROOM, board $88. 386-8567.

121 ROOMS TO RENT

BRIGHT FURNISHED BED-SITTing room, main floor, private entrance, kitchen and laundry room privileges, ample storage spaces. 382-5693.

ALBANY HOTEL, 1021 GOVERNment St., 384-4349. Clean sleeping rooms from $8.50 weekly, $30 monthly B.C. Land.

JUST OFF ESQUIMALT RD, $30. Community kitchen. Services welcome. 382-8613.

LARGE ROOM IN DOWNTOWN Scurrah Bldg., $30. 732 Yates St., 383-0847.

LARGE, CLEAN SLEEPING room, suitable for working man, $6 a week. EV 3-7919.

GROUND FLOOR — FURNISHED bedsitting room, 707 Linden. Phone EV 3-2390.

ROOMS AND HOUSEKEEPING rooms for rent. 777 Fort Street.

HARRIS GREEN APT. HOTEL, 921 Pandora. 385-9090.

SINGLE ROOM NEAR BEACON Hill Park. Lady preferred. 388-5857.

1134 PANDORA—LARGE, SUNNY front room. $30. EV 5-5122.

122 ROOMS WANTED

SLEEPING ACCOMMODATION —near Woodward's, for quiet, single, young man, 477-6106.

QUIET LADY, NON SMOKER, wishes to rent pleasant room. Reference. 479-6472.

123 CONVALESCENT, REST HOMES, PRIVATE HOSPITALS

LOVING CARE FOR MOTHER OR father in a small private rest home in Fairfield. Close to parks. Trav service. 24 hour personal care. Reasonable rates. Call Mrs. Mack for appointment. 383-9315.

OAK BAY—NEAR BEACH
Nurse will give loving attention to 1 or 2 elderly persons in her modern private home. Excellent cuisine and family life. EV 5-0896.

AT THE LIND CLIFF RISE
Individual care for your loved ones. 521 LINDEN AVE. EV 5-2871

HOME OF THE GOOD SHEPherd. Vacancy on second floor. 386-1657.

VACANCY FOR ELDERLY LADY, ground floor. EV 4-6334.

125 HOUSEKEEPING ROOMS TO RENT

SCOTT APARTMENTS
We cater to middle-aged and elderly tenants. Our rooms are bright and extra large. Fully furnished for light housekeeping. Hot and cold water and gas ranges in all rooms. With or without private bath. $9 to $12 weekly. EV 2-1221.

LIVE DOWNTOWN
Large bright comfortable housekeeping rooms and suites. We cater to middle aged ladies and gentlemen. Elevator service. Reasonable rates. Very quiet at night. Rita Hotel 710 Fort St. EV 3-1021.

PENSIONER OR BUSINESS PERson, large bedsitting room, kitchenette, main floor. One housekeeping room, bright, clean, share frig. Near town and bus stop. 1255 Pandora Ave. EV 2-3053.

FURNISHED OR UNFURNISHED room, warm, near Cook on Fort. All utilities, immediate. Suit lady pensioner. Call at 1121 Fort or phone 658-5116 evenings.

HEART OF THE CITY
Clean, warm, respectable rooms. Reasonable rates.
THE YORK
711 Johnson EV 5-9029

GROUND FLOOR. LARGE SUNNY room. Hot and cold water. Share fridge. Walking distance to town. Available June 1. Middle-age or elderly lady. Phone 383-6902.

LARGE HOUSEKEEPING ROOM. Main floor, share kitchen, no steps. Fairfield district. Prefer middle-aged person. 383-1028.

BED-SITTING ROOM AND KITchen, stove, fridge, all utilities. Suit business lady. $45. Available June 1. 383-1009.

CLEAN, COMFORTABLE, QUIET. Community kitchens. Downtown location. Devonshire House. 759 Fort. EV 5-9122.

BED-SITTING ROOM AND KITchenette. Water, frig and stove. $40. For lady that could look after home for 3 weeks at $20 a week. EV 2-8340.

GROUND FLOOR ACCOMMODAtion, large bed-sitting room with separate kitchen. 388-5350 or 479-3311.

CLEAN, COMFORTABLE ROOM, all found, near town and dockyard. $35. EV 6-3717.

1048 CRAIGDARROCH, FURNISHed rooms. $35 and $40. All utilities and linens. Men only. 382-9753.

$10, LARGE ROOM, STOVE, SINK. Large attic for gent. 1618 Richmond.

COMFORTABLE, BRIGHT ROOM for quiet lady. Fairfield. $35. Ph. 382-8055, 382-7536.

CLEAN, COMFORTABLE HOUSEkeeping room. All found. Fairfield area. 386-2092, 382-2234.

COMFORTABLE MODERN ROOM, $40. Beautiful room and kitchen $50. EV 5-7352, EV 2-2738.

BRIGHT ROOM, FRIDGE, SINK, gas stove. All found. June 1. Ph. EV 5-2354.

ROOM FOR RENT, ALL FOUND. $30. EV 2-1789.

BRIGHT, WARM ROOM ON MAIN floor. 1054 Princess. EV 4-5485.

LARGE ROOM WITH FRIDGE, IN town. All found. 1417 Douglas.

LIGHT HOUSEKEEPING. ALL supplied. 383-2242.

3579 QUADRA ST., ROOMS, $45-$55. 382-0201.

$28, CLEAN, BRIGHT, ALL FOUND, fridge, bath. EV 3-9794.

LELAND APTS., 2512 DOUGLAS. Stove, sink, fridge. 386-2357.

QUIET, CLEAN ROOM, $33. 1181 View.

VIC WEST, 2-ROOM SUITE, NEAR bus, all facilities. 382-6344.

FURNISHED ROOM, $35.
385-1967.

2 FULLY FURNISHED ROOMS and kitchenette. 1115 Princess Ave.

126 HOUSEKEEPING ROOMS WANTED

ACCOMMODATION FOR WORKing girl, Shelbourne area, $40 per month or under including all utilities. EV 2-6407.

WANTED, GORGE AREA, BEDsitting room with stove. Victoria Press, Box 602.

128 APARTMENTS TO RENT, FURNISHED

Deposits accepted for June 1
$102—"The Rosalma," 941 Esquimalt Rd. Modern 3½-rm (1 bedroom) includes main furniture, heat, TV hook-up, etc. Adults.
$123—As above, but large 2-bedroom (4½ rms).
Dickie Agencies Ltd., EV 2-4312
919 Fort St.

PARK MANSIONS
903 NORTH PARK
Nicely furnished 3 rooms and bath, self contained, automatic heat and hot water, central location. $70 per month. EV 2-5462 or EV 5-5831.

PEMBERTON RD., PARK-LIKE setting, upper self-contained suite, $80. Business person. 385-2173.

1425 FERNWOOD RD. — BRIGHT bed-sitting room, kitchen with range and fridge, 3-pc. bathroom. Hot water heating. Vacant. $65 per mo. Rental Dept., phone 382-4251, Rithet Agencies Ltd.

2-BEDROOM SUITE, FULLY FURnished, new and modern. $110 per month.
Nor GARDEN Court in Sidney
Phone 656-3612 or 656-2864

GROUND FLOOR BACHELOR suite in quiet, secluded Rockland area. Private entrance. Nicely furnished. Pleasant garden. $70. Ph. EV 2-8323.

ST. CHARLES ST. NEAR FORT. Attractive ground floor bachelor ste. with fireplace. Laundry. $53. EV 3-9728, EV 5-1532.

BEACON LODGE, 30 DOUGLAS, BY THE SEA. Bachelor Apts.—Housekeeping rooms—Lounge. Companionship—atmosphere 386-3501.

2-ROOM SUITE, KITCHENETTE, oil heat, few steps. Utilities included. $45 per month. Men only. 901 Selkirk. 386-6191.

EXCELLENT VALUE—1-BEDROOM apartments, $67.50 and $85. Phone 479-2684.

GORGE - ESQUIMALT DISTRICT, partly furnished. June 1. $75. Ph. 384-1596.

OR UNFURNISHED APARTMENT for rent, main floor, fridge, stove. EV 5-1239.

VACANT 2-ROOM SUITE NEAR park and Buildings. $60 all found. EV 4-7941 or 385-5036.

PARTLY FURNISHED 1-BEDROOM suite, spacious living room, opposite marina. 383-0977.

$60. LIVING ROOM, BEDROOM, kitchen, bath, elec stove, fridge, automatic heat. Own entrance. James Bay. 382-8467.

Spacious 3-rm suite near Beacon Hill. $85 mo. to quiet tenant. J. Moore, 386-2996 or 477-2223, ISLAND HOMES LTD.

SHAWNIGAN LAKE. 2-BEDROOM apartment with all modern conveniences plus use of boat and dock 743-9962.

SELF-CONTAINED. 3 ROOMS. Utility included. Suit quiet couple. $80. 388-4081.

EXETER APARTMENTS. 1388 HILLside. Furnished bachelor suite. $78.50. EV 5-3671 after 5 p.m.

BASEMENT SUITE IN PRIVATE home, Esquimalt. Near beach and park. EV 2-9644.

FULLY FURNISHED APARTMENT, 1 bedroom, good location. $90 a month. Call 384-9042.

3 ROOMS, SEMI-PRIVATE BATH, older gentleman or couple. $53 or $58. 388-4568. 1349 Grant St.

LARGE 1 - BEDROOM SUITE. Fully furnished. Available 3 to 4 months. 385-3111.

APT. BLOCK, CITY. 1-BEDROOM, $75. 1 bachelor, $65. Heated, main furniture, etc. 385-4798.

SELF - CONTAINED 2 - BEDROOM suite. EV 3-7870 or apply 1281 Fairfield Rd. Adults only.

NEAR NADEN. MEN ONLY. SUIT 2 or 3. Linen supplied, all found. $60. EV 6-1905, EV 2-6835.

UPPER 3-ROOM. ALL UTILITIES. No children. Days. GR 9-1913, or GR 9-4664 after 7 p.m.

128 APARTMENTS TO RENT, FURNISHED

OAK BAY
THE WHITE HOUSE
1178 BEACH DRIVE
Beautifully furnished, spacious 2-bedroom suite. The nicest residential location in Victoria. Next to the Oak Bay Golf Club and Beach Hotel. Outside kitchen. Frigidaire's finest equipment. Wall-to-wall carpet. Twin bedroom suites. Self controlled heat. Electric lock entrance. This is one of the best furnished suites in Victoria. $300 per month. 384-1513.

Yates at Cook—
Furnished suite. Walking distance to town. Available now. $75 month.

Oak Bay—
Modern fully furnished 2-BR. suite with sea view. Elevator. Available June 1st. to Sept. 10, $175 month.
BOORMAN INVESTMENT CO. LTD.
386-7321

FAIRFIELD. FURNISHED UPPER duplex, $90. Close in. Adults. Ph. EV 4-3327.

$55, SELF-CONTAINED, 2 WORKing boys. Utilities. EV 2-9625.

BACHELOR SUITE, ELECTRIC kicthen, warm and clean. 383-3441.

VICTORIA WEST. 220 WILSON ST. 2 rooms, self-contained, $60. 477-5734.

NEAR NADEN—MODERN, 1-BEDroom. EV 3-0965.

SUITES FOR RENT. 643 JOHN ST. at Government.

1-BEDROOM SUITE FOR RENT 385-4394.

FERNWOOD, 1-BEDROOM SUITE. $65. EV 6-6943.

FAIRFIELD. 2 BEDROOMS, $85. Near bus line. 385-0239.

129 APARTMENTS TO RENT, UNFURNISHED

ROCKLAND AVE. UPPER SUITE bedroom, livingroom, kitchen, bathroom. Adults only. $90 inclusive. 658-5004.

PERBERTON COURT, 1050 PEMberton. Large two-bedroom suite. Very low rental. Call Gardiner Agencies, 385-1448. Don't miss this.

BEACON HILL PARK. HEYWOOD Ave. 3-room, bath, heat, water, stove, fridge. $70. Adults. Phone EV 2-8947.

LORRAINE APARTMENTS — 1125 Hillside. 1-bedroom suite. Adults. Modern apartment. EV 3-2514 or EV 4-9628.

4-ROOM SUITE. OIL AUTOMATIC heat and hot water supplied. Hillside-Quadra district. GR 9-3475.

ONE-BEDRM SUITE, SUNPPORCH. Quiet district, near stores. Apply 1160 Burdett Ave. Phone 383-7062.

1 - BEDROOM. $60 PER MONTH, including heat and water. Gorge Road West. 478-2891 or 478-1922.

WATERFRONT — 2 - BEDROOM suite, stove. Rent $55. Vacant June 1. EV 2-5008.

2 BEDROOMS, LIVING ROOM, KITchen. Well heated. $70. 144 Ontario St. EV 5-3718 after 5.

VERY COMFORTABLE 1-BEDRM suite with parking facilities. 1616 Fernwood, off Pandora.

NEAR PARK, GROUND FLOOR, private entrance. EV 4-0833 or EV 4-3531.

$45—NEAR PARLIAMENT BUILDings. 2 rooms, fridge, range, well-heated. EV 5-4812.

4-ROOM SUITE, GOOD DISTRICT, close to bus. EV 5-2137.

129 APARTMENTS TO RENT UNFURNISHED

"BLUE WATERS"
SPACIOUS LIVING ROOMS
MODERN KITCHEN
1 AND 2 BEDROOMS
ELEVATOR
RELAX IN LUXURY
BY THE SEA
IN SIDNEY
For Appointment to View
Phone 656-2520

VISCOUNT MANOR
950 Rockland Ave.
Lovely 1-bedroom suite, just 2½ blocks to Douglas. Quiet new block. Twin-size bedroom, large kitchen and closets. $130. Phone EV 2-1708, EV 2-7437.

ROCKLAND, CLOSE TO GOVERNment House. Choice large 3-room suite with bath. Ground floor. Very warm and quiet. Adults. $70. 386-0062 after 5 p.m. or 658-5539.

GORGE VALE APARTMENTS
1180 COLVILLE RD.
Spacious and new with wall-to-wall carpeting, drapes, free laundry and Cablevision.

GEORGIA COURT, 615 COOK ST., large modern 1-bedroom suite, Cablevision, $93. Available July 1. EV 2-6551.

PARKCREST APARTMENTS, 2 bedrooms, 150 Douglas St., Beacon Hill Park. Top floor, up to date. Adults. $99. EV 2-7405.

CLEAN 4-ROOM, GORGE, CLOSE to bus and Mayfair. Utilities included. $70. 386-3694.

1-BEDROOM APARTMENT, STOVE, fridge, good location. $60. Call 384-9042.

BEL-AIR APARTMENTS, 1- AND 2-bedrm suites. $85 and $95. Adults. EV 2-0918.

129 APARTMENTS TO RENT UNFURNISHED

NORTH WEST TRUST CO.
717 Fort St. 386-3534
"Managing Property from Victoria to Winnipeg"
offers
CHARTER HOUSE
435 Michigan St. 384-8923
Studio $82- $90
One-Bedroom ..... $100-$120
Two-Bedroom ..... $138-$155
and
REGENT TOWERS
415 Michigan St. 383-6216
Studio $80- $87
One-Bedroom ..... $104 - $116
Two-bedroom ..... $135-$149
(1½ baths in two bed suites)
BOTH HIGHRISE APARTMENTS FEATURE
- Controlled entrances
- Heated swimming pool
- Automatic elevators
- Balconies
- Free parking
- Sun Drapes
- Downtown 5 minutes
- Convenient shopping
- Cablevision
- Guest Suites

ENQUIRIES DAILY
10 a.m. to 5 p.m.
Evening Viewing by Appointment
MR. G. R. DOUGLAS
Property Manager
NORTH WEST TRUST
717 Fort St. 386-3534

CHRISTIE POINT APARTMENTS
"On the sheltered waters of Portage Inlet"
SCENIC VIEWS
NO THROUGH TRAFFIC
3 BEDROOM—
Town houses, 1½ baths, personal washer and dryer.
Adult only $155
Family $150 and $155
2 BEDROOM—
Adults only or family from $122 to $127.
FEATURES
CABLEVISION
LAUNDRY FACILITIES
KINDERGARTEN
HEATED OUTDOOR POOL
BOAT DOCK
BABY CLINIC
NO PETS ALLOWED
Rental office open daily
9 a.m. to 5 p.m.
385-0644

NEW BUILDING
BRIGHT AND LOVELY
THE TREMAINE
CORNER
FORT AND STANLEY
Truly De Luxe Suites
Beautifully appointed
Large size rooms.
Controlled entrance.
Elevator—Drapes.
Cablevision.
Automatic Laundry.
Individual Heat Controls.
All above included in rent.
1-Bedroom Suites, from $105.
Excellent resident manager will show you these suites today, or call
BROWN BROS. AGENCIES LTD.
1125 Blanshard Street
EV 5-8771 anytime.

LORD NELSON
1615 BELMONT AVE.
NEAR STADACONA PARK
Close to Shopping and Transportation
Quiet Area
Individual Heat Control
Colored Range and Fridge
Free Automatic Laundry
Elevator
Resident Caretaker
1-Bedroom Suites, from $90
2-Bedroom Suites, from $120
Call our Rental Department now.
BROWN BROS AGENCIES LTD.
1125 Blanshard Street
EV 5-8771 anytime.

CHILDREN WELCOME
SPACIOUS TWO-BEDROOM SUITES
IMMACULATELY CLEAN FOR IMMEDIATE OCCUPANCY
For your convenience each suite is equipped with free washer and dryer, colored plumbing, colored range and fridge, beautiful kitchen. Heat and hot water included.
Private balconies — TV hookup
Pool — Ample Parking
Large, fully equipped playground.
Shopping next door.
Schools close — Buses at entrance
BURNSIDE GARDENS
Burnside at Tillicum — 384-0034.

LARGE, WELL-APPOINTED, 2 bedrooms, ground floor suite available now—1203 Beach Drive, Harrogate Apts., rent $140.

Bachelor suite — partly furnished. 300 Michigan St. Available now, rent $65, includes light, heat and water.
Swinerton, Stewart Clark Ltd. Rental Agents EV 5-2481

- VAN MEARE MANOR
- 1013 VANCOUVER ST.
- Rarely a Vacancy
- Modern, deluxe, 1-bedroom suite (twin-size) electric fireplaces, cablevision, 5-minute walk to city centre. $110 per month.
- EV 3-0834 — EV 2-4796

NEWPORT AREA
Spacious suite, modern apt. bldg., 2 twin size bedrooms. Nice large living room, outside kitchen. This is an unusual ground level, de luxe apartment, large windows, wall-to-wall carpet. Auto. laundry and garage. Excellent rent value, $110. EV 4-1313 or EV 2-1060.

AVAILABLE NOW
3 rooms, ground floor, Vic West. $58; 2 rooms, ground floor, Vic West. Man only, $35, 2 rooms, ground floor, Cook and Caledonia. $55. All above frig, range and heat included. Furnished if desired. Ph. EV 2-8430.

DE LUXE DOWNTOWN (MEARES near Cook) extra ige bach. Includes sliding glass doors, balcony, etc. Only $75. View evenings, 384-1206.

ROCKLAND AVE. — CHOICE TWObdrm. suite, wall to wall carpet, range and fridge, Laundry, delightful gardens and view—$145. The Royal Trust Co.—388-4311.

HAMPTON COURT—SPACIOUS 2-bedrm suite overlooking Beacon Hill Park — range, fridge, cablevision. $82.50. The Royal Trust Co. 388-4311.

IMMEDIATE OCCUPANCY. 1-BEDroom suite. Close in. Including heat, hot water, cablevision, stove and fridge. $90.00. Call Doug Bayington, 477-1955, University Realty Ltd.

$85 — SPACIOUS 1-BEDROOM apartment in modern block. Close to shopping centre. Parkside Manor. 1198 Esquimalt Road. Resident manager. EV 4-7243.

1 - BEDROOM SUITE. INCLUDING fridge, stove, drapes, free laundry facilities, etc. $90. 384-5393. Ste. 2. 1342 Esquimalt Rd.

NOW! 1-bedroom suites available in THE CDACH HOUSE, from $85. Call Mr. George St. Louis at 385-9650, or DMD at 385-2488.

MODERN 1-BEDROOM SUITE, living room, kitchen, dinette. Suit business or retired lady. Close to Buildings. GR 9-4913 or EV 2-0017.

BEAUTIFUL 1-ROOM APARTMENT. Excellent view, electric stove, brig. Oil-O-Matic heat; $65. 727 Esquimalt Rd., EV 3-8022.

PLEASANT GROUND FLOOR 1-BEDROOM SUITE. NEAR NEW, IMMACULATE. DINETTE, HEAT CONTROL. ADULTS ONLY. 384-2720.

CHILDREN WELCOME, 2 - BEDroom. Gas stove, automatic heat and hot water supplied. Near Jubilee. $75. 658-5947.

SELF - CONTAINED 1-BEDROOM suite. Clean, bright rooms. Electric range, fridge, heat included. $63 per month. EV 5-0389.

BEAUTIFUL SEAVIEW LOWER suite, 1 BR., LR., kitchen, bath. $55. 1934 Cresent Rd. EV 6-0855.

$87.50, 3-ROOM SUITE, IN NEW ultra-modern block. Cablevision. Sanvia. 250 Oswego. EV 2-3837.

129 APARTMENTS TO RENT UNFURNISHED

MONTREAL TRUST
PHONE 386-2111
The
RUDYARD KIPLING
Victoria's Symbol of Luxury Living
Ten storey Apartment building dominating the Oak Bay waterfront. Magnificent sea view, close to golf club, parks and marina. Attractive village shops nearby, just a few minutes from City's business centre. Beautifully appointed suites, each with balcony patio and every service facility. 386-3616.

SUFFOLK HOUSE, 2161 Haultain. 1-bed. ste., view. $110. 385-3693.

PACIFIC SHORES, 2181 Haultain. 2 bedroom, large rooms. $115; 1-bedrm ste., $97.50. 382-0571.

UNIVERSITY GARDEN HOMES
Large, soundproof family units. 2 or 3 bedrooms, family room, stove, frig, washer and dryer. Carport and playgrounds, hot water and heat incl. Near schools and stores. Sundecks, inner patios, Youngstown kitechen. Small pets allowed. Double plumbing, drapes provided
3246 Shelley.
EV 6-6235
2 Bedroom — $130.
3 Bedroom — $155.

MONTREAL TRUST
1061 Fort St. 386-2111

NOW RENTING
ATTRACTIVE NEW BLOCK
WELLINGTON MANOR
1670 FORT STREET
OPEN HOUSE DAILY
36 SPACIOUS SUITES WITH MANY OUTSTANDING FEATURES INCLUDING
FREE COVERED PARKING
- Elevator
- Cable TV
- Drapes on all windows
- Individual heat control
- Balcony patios
- Controlled entrance
- Storage rooms in suites

1 Bedroom from $105
2-bedroom from $135
EV 5-3435
EV 5-5065
Manager in attendance
Rental Agents
P. R. BROWN & SONS LTD.
762 Fort Street

THE LORD SIMCOE
"Victoria's prestige address"
NOW
For a limited time
WE
PAY FOR YOUR MOVE!!
From any Victoria address
Swimming pool 80 deg.
Sauna bath—The sane way to relaxation.
Wall-to-wall carpet in every suite.
5-minute walk to city centre.
Safeway across the street.
PLUS
All the normal features of high-rise living.
450 Simcoe
EV 5-3111

GOODACRE TOWERS
TWIN HIGHRISE COMPLEX
350 and 360 DOUGLAS STREET
Unquestionably the finest location in Victoria for apartment dwelling, with Goodacre Lake in beautiful Beacon Hill Park right at your front door. Just a few short minutes walk from the heart of the business area.
Due to the response of people of discriminating taste our choice of 1- and 2-Bedroom Suites is rapidly diminishing. We are sorry to say that our Studio Suites have met with such approval that at the present time we have none available for occupancy.
If you are contemplating a change to this most modern form of living see Goodacre Towers, compare your dollar value. Join the many happy residents who have found that we make every effort to provide you with accommodation you are pleased to call "Home."
Resident manager and staff in attendance.
OFFICE HOURS:
9:00 A.M. TO 5:00 P.M. DAILY.
EVENING VIEWING BY APPOINTMENT, PHONE 385-8111.

PARKSIDE TOWERS
890 HEYWOOD AVE.
Pleasant, Quiet, Gracious Living. Overlooking Beacon Hill Park
Featuring:
Spacious Rooms
Balconies
Individual Heat Control
Twin Elevators
Free Automatic Laundry
Resident Caretaker
Roof Observation Tower
Cement Construction
1-BR Sles., from $115
Bachelor Sles, from $90
Call our Rental Department now
BROWN BROS. AGENCIES LTD.
1125 Blanshard Street
EV 5-8771 anytime.

NOW RENTING
LA
MAISON BLANCHE
Quadra St. at Burdette
Close to Churches
Close to Town
Se beautifully new:
1-Bedroom Suites from — $110.00
2-Bedroom Suites from — $140.00
For information call:
DMD at 385-2488

THE PRINCESS CHARLOTTE
467 Lampson Street
New, swimming pool, large suites, drapes, beautiful grounds.
One-bedroom, $95 up.
2-bedroom $115
See Manager, Suite 104, ph. 383-2308

OAK BAY
THE BEST FOR LESS
1 and 2-bedroom suites with Cablevision and carport. $88-$115. Close to bus and shopping. Apply Lavinia Court, Suite 102, 2120 Cadboro Bay Road, EV 2-0794.

EMILY CARR APARTMENTS
200 Douglas St.
Modern 1-bedroom suite. Large living room, dinette. Facing Beacon Hill Park. Available July 1st. $95. EV 3-1036.

FAIRFIELD — LARGE 1-BEDROOM suite, near park and water. Bus stop at door. Adults. $65 per month. Phone 656-8082.

NOW! 1-bedroom suites available in THE CDACH HOUSE, from $85. Call Mr. George St. Louis at 385-9650, or DMD at 385-2488.

ESQUIMALT — 1 BEDROOM SUITE for rent. Electric stove. 490 Sturdee. 384-2837.

2-ROOM SELF-CONTAINED SUITE. Fridge, gas range. Willows. $55. EV 3-1905.

MODERN SELF - CONTAINED bachelor suite, Fairfield, near park. Adults. 1300 May St., EV 4-7783.

MODERN 3-ROOM SUITE, EXTRA large bedroom, fireplace, fridge and electric stove. 479-1493.

BEACH DRIVE, TWO-BEDROOM suite, lower main, $95. EV 2-2369.

UNFURNISHED 4-ROOM SUITE, upper, with oil stove, 384-5664.

GARBALLY ROAD, 4-ROOM UPstairs suite. 382-9410.

5-ROOM UPPER, NEAR OAK BAY, oil heat, $70. EV 3-2778 after 4.

NEAR NADEN — MODERN, 2-BEDroom. EV 3-0965.

VACATION GUIDE

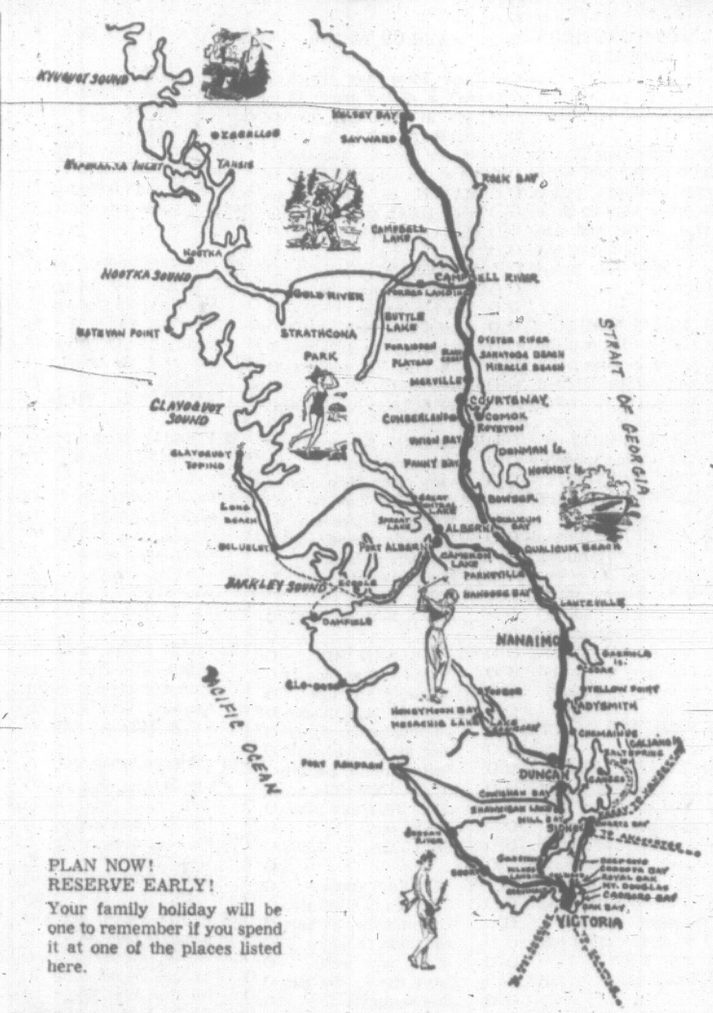

PLAN NOW!
RESERVE EARLY!
Your family holiday will be one to remember if you spend it at one of the places listed here.

SHAWNIGAN LAKE
28 Miles from Victoria.

SHAWNAIRE RESORT
Vancouver Island's ideal family vacation spot. Modern, fully furnished cabins and near new apartment on nice safe beach. Free boats and skiing instructions to children. Reserve now for a real nice holiday. Write Box 103, Ph. 743-3462, Shawnigan Lake.

MOUNTAIN VIEW RESORT LTD.
Family holiday resort. Self-contained cottages. Trailer spaces with complete hookup. Campsites on lake shore. Spacious playgrounds. Safe beach for youngsters. Book now for reservations. Lap dogs ONLY, please.
Mr. and Mrs. H. M. Odegaard, r Box 82. 743-2044

MASON'S STORE AND PATIO
At the north end of the lake.
Shop by boat or car.
Hardware, grocery and hamburgers
YOU'RE ALWAYS WELCOME
FUN AND DANCING
8:30 a.m. to 10 p.m. daily.

TIRED?
RUN DOWN?
NEED A CHANGE?
Come Up to Shawnigan Lake for a While;
Near Victoria, yet a complete change from sea level. You will notice the difference in the warmer, softer air.
RELAX
and
Catch Up on Life at
SHAWNIGAN BEACH HOTEL
Moderate prices begin at $15 a day for TWO persons, comfortable room and delicious meals included, or $84.00 for a full week's stay—larger lakeview rooms slightly higher.
For one person prices begin at $9 a day or $56.00 for a week, room and meals included.
This kind of holiday means no meals to get, cheerful and friendly hospitality, most comfortable surroundings and pleasant companions.
If you are the outdoors type, our 30 acres of grounds include a delightful 9-hole, backyard mashie golf course with quick action greens, tennis court, badminton court, volley ball, shuffleboard, table tennis, "Shadywood Forest" trails, launch trips on the lake, free boats and fishing tackle, water skiing, swimming and safe sandy beach.
Indoors, we have two large lounges, coffee room, excellent library. "The cure that is Never Out." This is "The" place for children, play area, rumpus room, planned programme, baby sitters

P. R. BROWN RENTALS
1142 CALEDONIA AVE.—1-BR apt. in modern building. Heated. $120.

FAIRLEA TOWERS—110 Dunlop St. Bachelor, 1-BR suite—newly decorated, $110. Available now.

BOOKMAN INVESTMENT CO. LTD.
386-7321

DOWNTOWN—
1-BR. suite in very clean condition. Available now, $65.

ROCKHEIGHTS VILLA
142 Lampson Street
FEATURING
• De luxe 2-bedroom suites
• Swimming pool
• Carpeted hallways
• Drapes supplied
• Luxurious bathrooms
Sprouse Lawrence Rooms
5# DALLAS ROAD
BECKLEY MANOR
1-bedrm Suites from $120
1, 2 - bedroom suites. All conveniences. Heated pool, party, Workout facilities. Very attractive 1-BR. ste. Well situated near park, Wedgewood, Mayfair shopping centre. Bus at door. Reasonable rates. Suites from $110. Apply Manager, Suite 101, 1142 CALEDONIA AVE. or phone 386-7321.

THE ARDMORE—1965 Pandora St. Bachelor suites, $110. Quiet, clean, well kept, modern block. All conveniences. Very attractive 1-BR ste. Well situated near park, Wedgewood, Mayfair shopping centre. Bus at door. Reasonable rates. Suites from $110. Apply Manager, Suite 101, 1142 CALEDONIA AVE. or phone 386-7321.

ROYAL COMMODORE
715 VANCOUVER STREET
LOVELY NEW, CONVENIENT LOCATION
MAKING DISTANCE TO TOWN
Suites from $105
Phone 386-7321 or Prop. Mgr. 384-3589

ROYAL COMMODORE
715 VANCOUVER STREET
LOVELY NEW, CONVENIENT LOCATION
MAKING DISTANCE TO TOWN
Suites from $105
Phone 386-7321 or Prop. Mgr. 384-3589

WHY PAY HIGH RENT?
Garden Park Court, Laval Ave., Quadra at Pat Bay Hwy.
2 bedrooms at $125, 1 bedroom, $125. 2 bedroom suite at $135. Includes heat, hot water, cablevision, laundry facilities, modern appliances, all in-suite, pleasant surroundings, close to bus and shopping. Children welcome. Phone 386-3441 or 386-3442.

2-BDRM APT. STE. MAIN FLOOR, 2-BDRM APT. STE. UPPER FLOOR
EXCELLENT VALUE 1-BEDROOM apartments. $60 and $70. 479-2881 (Adults)

CLOSE IN, IDEAL FOR SMALL FAMILY. $75 per month. 386-1351.

3 ROOM LOWER SUITE, WOOD stove, $50. EV 3-9686.

ST. ELANGO APT. 532
The Dallas Road, now offers a modern large 1-bedroom apt., balcony with sea view, cablevision, laundry facilities, modern appliances, all in-suite, drapes, carpets, Completely sound-proofed, also 1½ bedrooms
1105 Pandora Ave.

THE EMBRANDT
1425 Pandora Ave.
Resident managers Mr. and Mrs. Dobrin
Call in and see this beautifully appointed building.
Luxurious lobby entrance.
Elegant roof lounge.
Individual Heat Control
Electric Kitchens
Elevator
Free Automatic Laundry
Cablevision
Close to bus and shopping.
Suites from $115
Phone 386-3027

2-BEDROOM SUITE WITH BALCONY
WATERFRONT APT. — 4 ROOMS
Unfurnished, $85. Prefer younger couple or adults. Lights of adults to be paid. Suitable for 2 adults. 1362 Beach Dr. There is a short walk to the beach, with beautiful view. Phone 386-3567 or EV 4-6660.

GELAINA COURT, 3170 HAULTAIN
Modern apt., on main floor, in. Available immediately. Phone 386-3027

VINTON APT., 916 Humboldt St.—Modern 1-bedroom apt., available now. Rent includes heat, hot water, electricity, auto laundry facilities, $115 per month. Walking distance to town.

VIEW ROYAL APARTMENT, 703 Helmcken Highway. Warm 1-bedroom suite with dinette. Heat, water, frig, stove. Range. $75 per month. Phone 478-3567 or EV 4-6660.

1-BEDROOM SUITE CLEAN AND well decorated. Cablevision. Near Hillside Shopping Centre. Available now. Phone 386-3027

ESQUIMALT CONVENIENT LOCATION. Bachelor suite at $55 per month. Available June 1st. Phone 382-8171

GORDON APT., 906 Gordon St.—Available June 1st. Phone 386-3027

CHANCELLOR COURT, 3100 CAMborro Road. Four bedroom suite. Available now. Phone 386-3027

1-BEDROOM SUITE CLEAN AND quiet, on bus line. Phone 386-3027

NEWLY DECORATED, 4 ROOMS
Hotel and hot water included. Adults. $90 per month. 386-3027

1366 OAK BAY AVE. — MODERN 1-bedroom apt., on main floor. In four-plex. Living room, kitchen, stove and fridge, well heated. $95 per mo. Available 1st June. Cogan Agencies Ltd. 386-3033.

AVAILABLE NOW — ATTRACTIVE modern 3-room suite. Electrically equipped. Ground floor. James Bay. Apply 386-3027

PRIVATE UPPER SUITE. LR, bedrm, bkft, Auto. heat, separate entrance. $65. EV 4-3008.

SPACIOUS 1-BEDROOM APT. Separate entrance, heat and light. $80. 386-4072.

AVAILABLE JUNE 15. SMALL 4-room upper suite, separate entrance. $60. 386-1757.

AVAILABLE JUNE 1. 3-ROOM UPPER DUPLEX. NEAR Cloverdale. $50. Utilities extra. 942 Clarence. EV 3-3336.

JULY 1ST TO 30TH. SPACIOUS 2-room furnished suite. Heat, light, linen supplied. Phone 386-3027

AVAILABLE JUNE 15. SMALL 4-room upper duplex, $65. 623 Dunedin St. 386-4072.

LOVELY BACHELOR SUITE. CAMment with old world charm. Oak floors, 386-1443.

Bay location. Close to parks and schools. Adults only. 386-4072.

SPACIOUS 1-BEDROOM APARTment with old world charm. Oak floors, 386-1443.

Bay location. Close to parks and schools. Adults only. 386-4072.

1-BDRM APT STE., OAK BAY. 1-bedroom apt. Available June 15th. Phone 386-3027

1-BDRM APT STE., OAK BAY. 1-bedroom apt. Available June 15th. Phone 386-3027

1-BEDROOM SUITE, CLEAN AND quiet modern block. $110. EV 4-1798.

ESQUIMALT CONVENIENT LOCATION. Bachelor suite at $55 per month. Available June 1st. Phone 386-3027

ESQUIMALT CONVENIENT LOCATION. Bachelor suite at $55 per month. Available June 1st. Phone 386-3027

GORDON APT., 906 Gordon St.—Available June 1st. Phone 386-3027

GORDON APT., 906 Gordon St.—Available June 1st. Phone 386-3027

CHANCELLOR COURT, 3100 CAMborro Road. Four bedroom suite. Available now. Phone 386-3027

CHANCELLOR COURT, 3100 CAMborro Road. Four bedroom suite. Available now. Phone 386-3027

NEWLY DECORATED, 4 ROOMS
Hotel and hot water included. Adults. $90 per month. 386-3027

NEWLY DECORATED, 4 ROOMS
Hotel and hot water included. Adults. $90 per month. 386-3027

1366 OAK BAY AVE. — MODERN 1-bedroom apt., on main floor. In four-plex. Living room, kitchen, stove and fridge, well heated. $95 per mo. Available 1st June. Cogan Agencies Ltd. 386-3033.

1366 OAK BAY AVE. — MODERN 1-bedroom apt., on main floor. In four-plex. Living room, kitchen, stove and fridge, well heated. $95 per mo. Available 1st June. Cogan Agencies Ltd. 386-3033.

AVAILABLE NOW — ATTRACTIVE modern 3-room suite. Electrically equipped. Ground floor. James Bay. Apply 386-3027

AVAILABLE NOW — ATTRACTIVE modern 3-room suite. Electrically equipped. Ground floor. James Bay. Apply 386-3027

PRIVATE UPPER SUITE. LR, bedrm, bkft, Auto. heat, separate entrance. $65. EV 4-3008.

PRIVATE UPPER SUITE. LR, bedrm, bkft, Auto. heat, separate entrance. $65. EV 4-3008.

SPACIOUS 1-BEDROOM APARTment with old world charm. Oak floors, 386-1443.

SPACIOUS 1-BEDROOM APARTment with old world charm. Oak floors, 386-1443.

AVAILABLE JUNE 15. SMALL 4-room upper duplex, $65. 623 Dunedin St. 386-4072.

AVAILABLE JUNE 15. SMALL 4-room upper duplex, $65. 623 Dunedin St. 386-4072.

LOVELY BACHELOR SUITE. CAMment with old world charm. Oak floors, 386-1443.

LOVELY BACHELOR SUITE. CAMment with old world charm. Oak floors, 386-1443.

1-BDRM APT STE., OAK BAY. 1-bedroom apt. Available June 15th. Phone 386-3027

1-BDRM APT STE., OAK BAY. 1-bedroom apt. Available June 15th. Phone 386-3027

1-BEDROOM SUITE, CLEAN AND quiet modern block. $110. EV 4-1798.

1-BEDROOM SUITE, CLEAN AND quiet modern block. $110. EV 4-1798.

ESQUIMALT CONVENIENT LOCATION. Bachelor suite at $55 per month. Available June 1st. Phone 386-3027

ESQUIMALT CONVENIENT LOCATION. Bachelor suite at $55 per month. Available June 1st. Phone 386-3027

CHANCELLOR COURT, 3100 CAMborro Road. Four bedroom suite. Available now. Phone 386-3027

CHANCELLOR COURT, 3100 CAMborro Road. Four bedroom suite. Available now. Phone 386-3027

NEWLY DECORATED, 4 ROOMS
Hotel and hot water included. Adults. $90 per month. 386-3027

NEWLY DECORATED, 4 ROOMS
Hotel and hot water included. Adults. $90 per month. 386-3027

1366 OAK BAY AVE. — MODERN 1-bedroom apt., on main floor. In four-plex. Living room, kitchen, stove and fridge, well heated. $95 per mo. Available 1st June. Cogan Agencies Ltd. 386-3033.

1366 OAK BAY AVE. — MODERN 1-bedroom apt., on main floor. In four-plex. Living room, kitchen, stove and fridge, well heated. $95 per mo. Available 1st June. Cogan Agencies Ltd. 386-3033.

AVAILABLE NOW — ATTRACTIVE modern 3-room suite. Electrically equipped. Ground floor. James Bay. Apply 386-3027

AVAILABLE NOW — ATTRACTIVE modern 3-room suite. Electrically equipped. Ground floor. James Bay. Apply 386-3027

PRIVATE UPPER SUITE. LR, bedrm, bkft, Auto. heat, separate entrance. $65. EV 4-3008.

PRIVATE UPPER SUITE. LR, bedrm, bkft, Auto. heat, separate entrance. $65. EV 4-3008.

SPACIOUS 1-BEDROOM APARTment with old world charm. Oak floors, 386-1443.

SPACIOUS 1-BEDROOM APARTment with old world charm. Oak floors, 386-1443.

AVAILABLE JUNE 15. SMALL 4-room upper duplex, $65. 623 Dunedin St. 386-4072.

AVAILABLE JUNE 15. SMALL 4-room upper duplex, $65. 623 Dunedin St. 386-4072.

LOVELY BACHELOR SUITE. CAMment with old world charm. Oak floors, 386-1443.

LOVELY BACHELOR SUITE. CAMment with old world charm. Oak floors, 386-1443.

1-BDRM APT STE., OAK BAY. 1-bedroom apt. Available June 15th. Phone 386-3027

1-BDRM APT STE., OAK BAY. 1-bedroom apt. Available June 15th. Phone 386-3027

1-BEDROOM SUITE, CLEAN AND quiet modern block. $110. EV 4-1798.

1-BEDROOM SUITE, CLEAN AND quiet modern block. $110. EV 4-1798.

ESQUIMALT CONVENIENT LOCATION. Bachelor suite at $55 per month. Available June 1st. Phone 386-3027

ESQUIMALT CONVENIENT LOCATION. Bachelor suite at $55 per month. Available June 1st. Phone 386-3027

GORDON APT., 906 Gordon St.—Available June 1st. Phone 386-3027

GORDON APT., 906 Gordon St.—

145 BUSINESS OPPORTUNITIES

WILL TRADE

Duncan Rest Home on 2 landscaped lots. Beautifully furnished, and licensed for 8 with room for expansion. Owner will trade for Victoria property. Asking $28,500 on terms or trade. Details from JACK BAILEY at 746-6589.

HIGHWAY RESTAURANT AND STORE

Old established, licensed beer and wines, seating for 50 plus coffee bar. 4 bedroom home, warehouse and garage. 3¼ acres for expansion. Delightfully furnished. Asking only $52,000 on terms. Details from JACK BAILEY, 746-6589. Northwestern Securities Ltd. EV 5-6741.

SUBURBAN BEAUTY SALON
$2,250

Fully equipped for one or two operators, steady clientele and increasing potential. 3 dryer chairs, 2 styling chairs, plus many other articles and stock.

RON SCATTERGOOD
HAGAR & SWAYNE, LTD.
478-1974 384-0531

3 COFFEE SHOPS GOOD VALUES

Three excellent opportunities for good income. Profit statements available. Priced $5,900, $12,500 and $26,000 including property. Please call me for complete information on any of these excellent business opportunities.

JOHN BISHOP
384-0531 DAY OR NITE
Hagar & Swayne Ltd.

RESIDENTIAL BUSINESS

Property and business $22,000. Two-bedroom suite and secure grocery store presently netting $7,000 p.a.

LEACH & SPARKS LTD.
EV 5-4117 GR 7-2581

NURSERY AND HOUSE, PARTnership or lease, with option to buy. Conifers, azaleas, camelias, rhodos. 478-2655 evenings.

AUTO COLLISION AND WHEEL Alignment, 20 years in business, owner retiring. For information write 426 W. 25th, Van. 10, B.C.

COFFEE SHOP, GOING CONCERN, on No. 1 Highway. Low down payment. GR 8-1917, GR 8-2509.

UP-ISLAND RESORT FOR SALE. 479-1772 evenings.

BARBER SHOP FOR SALE. Excellent location. 385-3843 after 6:30.

146 BUSINESS OPPORTUNITIES WANTED

WANTED

4 self-contained suites and 11 or 12 suite apartment.

JACK BROWN, EV 4-4976 or 384-8126

PEMBERTON, HOLMES LTD.

MOTEL WANTED ON VANCOUVER Island by couple from Alberta. Must be priced to sell. Will pay cash or substantial down payment. Reply to Victoria Press, Box 628.

WILL INVEST $10,000 IN ATTRACtive business proposition, as active partner only. Victoria Press, Box 630.

147 EXCHANGE REAL ESTATE

TRADE

4-suite apartment, all self-contained, no problems. Equity $14,000. Will consider anything, paper, houses, etc., as low as $5,000 will handle.

WATERFRONT

Vendors equity $8,500. Will trade house, property, paper, etc. 2-bedroom house completely renovated in immaculate condition.

F. Whitfield
EV 5-0510 or EV 6-3585

Metropolitan Realty Ltd.

IN NORTH DELTA, 20 MINUTES from Vancouver on Freeway, 6-year-old home, 3 bedrooms, hardwood floors, 1,250 sq. ft., large living rm., raised hearth, corner fireplace, dining room, extra large kitchen, double stainless steel sink, colored plumbing vanity bath. Very private fenced backyard. Clear title. Full price, $14,900. Home presently rented for 2 years to same tenants at $85 a month. Would like trade on clear title home of same value, 3 to 4 bedrooms, dining room and rumpus room in Victoria. Ph. Mrs. MacLean at 385-4788.

TRADE EQUITY OF $11,500

In clear title, AS NEW, 2-bedrm SECLUDED cottage at Cordova Bay for equity in REVENUE PROPERTY.

Robert McAdams, 383-4174
McAdams Investments Ltd.

EXCHANGE FOR VICTORIA. NAnaimo—2,000 sq ft, 5 years old, better residential area, 4 bedrooms, den, large living, dining, kitchen with family room, built-in range, dishwasher, 3 bathrooms, 2 fireplaces, private patio. Priced $29,500. Victoria Press, Box 335.

VICTORIA CONSTRUCTION LTD. takes trades on Custom-Built houses. Phone Mr. Jones, EV 4-5112 or 383-2226 for full particulars.

149 LISTINGS WANTED

I urgently require listings of all types, most areas, Homes, revenue, lots, acreage or farms. Put my years of experience in real estate to work. Call me now and get your property sold. Dial 384-0531 and ask for

JAY ROGERS
HAGAR & SWAYNE, LTD.

SIDE-BY-SIDE DUPLEX

Urgently required in a good rental area. Would consider a good up and down or house with legal suite. Call EV 2-8117 and ask for

C. J. HENRY
Newstead Realty Ltd.

IS YOUR PROPERTY FOR SALE? We are in need of property listings of all types. For personal service and satisfaction call F. Marshall at 388-5451 or 383-8633.

NATIONAL TRUST COMPANY LTD.
REAL ESTATE DEPARTMENT

SELLING YOUR HOME?

Fast and efficient service can be yours. Just pick up the phone and call RACHEL or ART PARSONS at 384-8126 or 479-1360.

PEMBERTON HOLMES LTD.

I HAVE REACHED A POINT where I have no stock on my shelves. If your home is for sale, and you want ACTION, call LOU BLOOMFIELD, 386-2955 anytime. Mayfair Realty Ltd.

NEEDED—STARTER HOME FOR couple. Any condition. $8,000—$10,000. Call TED CHARTRES, 386-2955; Res. 385-5508. Mayfair Realty Ltd.

FOR FAST SALES LIST WITH DALBY & CO., 1010 BLANSHARD EV 3-6241.

150 HOUSES FOR SALE

TRANSFERRED
3 BEDRMS—$17,500
LAKEHILL

4 yrs. young, 1,150 sq. ft. of living area. Picture a cathedral entrance leading to a 24x11.6 LIVING ROOM with FIREPLACE and gleaming hardwood floors. Bright kitchen is 12x12 with eating area. 2 BATHROOMS, FULL BASEMENT. Call

MARIE MALBON
478-6907 or 386-3231

COLONY HOMESALES

PRIVATE SALE

A truly lovely and spacious family home in a convenient Fairfield location. Inside, on main floor, a warm and large living and dining room (in line), with French doors; a large cabinet electric kitchen (18x12) plus 2 large bedrooms, den and outstanding vanity bath. Upstairs: 2 very large bedrooms and full bath. Full cement basement with automatic oil heat. Outside: country living in city at its best. Lot goes back 246 ft. with fruit trees, shrubs and beautiful seclusion. All this and a view of the Olympics, $17,900. Call owner at 388-7301.

PRIVATE SALE. TUDOR 4-BEDroom, double plumbing, recreation room, double lot, fruit trees, Cadboro Bay Rd. north of Neil. $29,900. 385-5462.

OAK BAY REALTY
FOR OAK BAY HOMES

OAK BAY
LANSDOWNE PARK

A very smart split level executive home standing on a high lot in this most excellent location offering more than normal privacy and sun decks overlooking the whole area. Spacious entrance hall nicely panelled. Well planned living and dining rooms and an excellent kitchen overlooking the secluded back garden. Three bedrooms, 2 bathrooms. Completely finished games or recreation room with open fireplace. An unusually appealing modern home at only $28,500. Jack Mears, 385-7707 anytime.

GORDON HEAD NEW AND CHARMING

Split level home, just one-year-old with the grounds all fenced and lawns all established. With its Colonial style exterior and shake roof this charming home has a cathedral entrance with a few steps leading up to the main living room with feature wall containing an ANGEL STONE fireplace. Dining room with sliding glass doors to sundeck. Very well laid out spacious kitchen. A few steps lead to the well separated bedroom area of 3 bedrooms and 1½ bathrooms. On the lower level a 4th bedroom has been very nicely finished with its own wash basin and toilet. Also a partially finished spacious rumpus room at ground level. An outstanding, cared for home only being offered as the owner is transferred, at $30,500. Jack Mears, 385-7707.

SOUTH OAK BAY TWO BEDROOMS NO STEPS—$14,000

This modern bungalow is located on a quiet street one short block from the bus and close to the OAK BAY GOLF CLUB. There is a large living room with fireplace and dining area — 2 bedrooms and a modern kitchen. The garden is secluded and easy to handle — an ideal home for a retired couple and in spotless condition. For further information please call J. W. Ritchie, 385-7707. Exclusive Listing.

OAK BAY SOUTH CUTE COLONIAL 5 BEDROOMS

Charming smaller 5-bedroom home of 1½ storey design, ideal for the growing family. Separate living and dining rooms. Oil heat. Full basement. Only 22 years old and beautifully maintained. Full price only $17,200. Jack Mears, 385-7707.

OAK BAY BORDER 3-BEDROOM
$10,500

Situated on a large lot, this compact family or retirement home consists of a pleasant living room, a large kitchen with dining space and three bedrooms. Full basement with oil-o-matic heating. Separate garage. Priced with terms at $10,500. For further information please call A. F. Gower, 385-7707.

OAK BAY NORTH 2 BEDROOMS
$16,800

This most attractive modern bungalow is ideal for the retired couple or small family. A LARGE, GRACIOUS LIVING ROOM with oak floors, open fireplace, L-shaped dining room. Bright cabinet kitchen, two twin-size bedrooms with lots of closet space, 4-pce. bathroom. A full high basement with extra finished bedroom. Oil-O-Matic heating, drive-in garage. A nicely landscaped lot and a pleasant situation make this home an EXCELLENT BUY. For appointments to view, please call A. F. Gower, 385-7707.

SOUTH OAK BAY STARTING OR RETIRING!
$9,500

Pleasantly situated on a quiet street, facing South, and close to buses, schools and stores. An attractive older, bungalow with full basement, providing large living room, 2 spacious bedrooms, 3-pce bathroom, and kitchen which needs refurbishing. Excellent O-O-M furnace. Neat front garden shaded by two fine cherry trees, the remainder is lawn with apple trees. Separate garage. Excellent terms. Call R. Reynolds, 385-7707.

UPPER LANSDOWNE PRESTIGE LOCATION
$28,900

This outstanding, beautifully designed four-bedroom 2-storey home is as modern as tomorrow. It was designed to provide the space and facilities of the gracious, old fashioned family home. It has an excellent LR suitable for entertaining. Separate guest dining room. Den with sliding doors leading to sheltered patio and garden. The well-planned step-saving kitchen overlooks the children's large activity room. All this plus a powder room are on the main floor. The wide easy staircase wth wrought iron bannister leads to a bright landing off which are the FOUR EXCELLENT, LARGE BEDROOMS. To inspect this well designed, accommodating home please call Mrs. D. R. McLeod, 385-7707.

UPLANDS PARK
$26,000

The most popular area in Oak Bay — Willows School district. This attractive home is so clean and fresh, you can move right in. Large bright living room with fireplace, 'L' shape dining area. Convenient kitchen with breakfast area, 2 bedrooms plus vanity 4-pce. bath on main floor. Closed stairway up to two more bedrooms plus bathroom. A full basement with attractive finished rec room, plus extra bedroom or den. To view this spacious home please call Mrs. D. R. McLeod, 385-7707.

MEARS & WHYTE
OAK BAY REALTY LTD.
2188 OAK BAY AVENUE

4-STAR BARGAIN
IN A CUTE — CUTE HOME
OVER ½ ACRE
JUST $9,950

WITH EASY TERMS

There is even a seaview included in this appealing white cedar siding bungalow near the beach, out Cordova way. If you are retired, just tired, or just married, here is the perfect answer in quiet living, just minutes from town. 2 Bedrooms, nice living room and an appealing spacious kitchen with ample dining area, plus sunporch. Attached carport, and taxes are $50 net. Very attractive grounds are well over ½-acre and in lawn and flowers. Just a nominal down payment, with the balance cheaper than rent. Exclusive, call L. Marshall, Fairfield Realty Ltd., EV 5-9765.

LOVE NEST
JUST BIG ENOUGH FOR TWO
$8,500

See this wee dream house and be prepared to move right in. Beautiful setting in a good area close to everything. To view call Barbara Hunt 658-5664 or 386-3231.

COLONY HOMESALES

HANDYMAN'S SPECIAL
GORGE DISTRICT

Here's your chance for family accommodation in this good, close in area on a 53 ft. lot on sewer. Needs some attention and care but provides a good place to live while fixing it up and increasing the value. Oil range included.
Asking price — $4,950.00.

ERIC PORTER
384-5805 386-5536

Financial Survey Ltd.

QUADRA-LAKE HILL, 8-YEAR-OLD home, 3 bedrooms, no basement. Pleasant fenced yard, with fruit trees, NHA 6¼ mtg. 384-6944.

METCHOSIN — 1-BEDROOM COTtage on 3 acres of treed ground, oil stove, fireplace, new roof. $7,600. $700 down. Mornings until noon 383-9661; after 6 p.m. 383-9661.

NORTHWESTERN OF Victoria Ltd.
909 GOVT. ST.
EV 5-6741

CJVI — 11 a.m. — OPEN LINE

OPEN HOUSE
955 LAKEVIEW
SAT., 2-5 P.M.

SAANICH RD. BETWEEN McKENZIE AND QUADRA

RANCHER WITH FABULOUS VIEW OF CITY AND MOUNTAINS. 2 BEDROOMS AND DEN. Neatness and cleanliness pervade in every corner of this 6-ROOM BEAUTY. No basement, but a REAL WORKSHOP AND STORAGE ROOM. The SECLUDED PATIO overlooks a fishpond and LARGE GARDEN WITH SHRUBS AND TREES GALORE. Situated on a 100 x 187-ft lot. TERMS AVAILABLE.

Full Price $19,700

MRS. SIMPSON and MR. NEFF in attendance. EV 5-6741

OPEN HOUSE
828 ROCKHEIGHTS
ESQUIMALT
SAT., 2-5 P.M

Three large bedrooms, living and dining room share impressive fireplace. Kitchen features built-in Tappan oven and range, garburator. Two bathrooms. Full 8' basement (unfinished rumpus room and fireplace). Carport with outside storage. Generous allowance will be made for necessary refurbishing and minor alterations. Offers welcomed—asking $21,500. Terms.

R. C. TOD, EV 5-6741
Res. EV 5-2857

OPEN HOUSE
790 HUTCHINSON
SAT., 2 to 5 P.M.

Most attractive post and beam. Large living room with raised hearth fireplace and planter, dining room, sundeck, large electric cabinet kitchen with eating area, 3 large bedrooms, 4-pce bath, full basement, extra finished room. Really a terrific buy. Owner transferred. Full price just $19,900. Open to offers on down payment. Call Doris Adams, 385-6741 or 386-3989.

LOVELY GORDON HEAD OPEN HOME
1836 SAN JUAN
SAT., 2:30-5 P.M.

Just four years of age, this is priced well below replacement cost. Three good-size bedrooms. Lovely living room with fireplace, large dining room. Roomy cabinet kitchen. Vanity bath. Full basement with drive-in garage. Come out to see this home in the ever-popular Gordon Head. Priced at only $17,900. For prior viewing call 385-6741.

Ask for John Molyard

OPEN HOUSE
SAT., 28, 2-5 P.M.
927 DAISY AVE.

This beautiful, bright, 1-yr old 2-bedrm, full, high basement home is open for inspection. The women will enjoy the large sunny kitchen with double stainless sinks, plenty of cupboard space and large eating area. Room for any type of furnishings in the large living room, fireplace of course. Lovely tiled 4-pce bath. No. 1 hardwood floors throughout. The owner has just about completed an extra large bedroom in the basement. The lot measures 66x135' and is landscaped. Gross taxes are only $218 per year. This is truly a quality built home. Terms can be arranged at the low price of $14,200.

J. RODGER and P. KUGENER, EV 5-6741

"SIDNEY" 120 FT. WATERFRONT

Beautiful 2,800 sq. ft. bungalow. Just 2½ years old, on .96 of an acre. 20 ft. living room, dining room, dream kitchen. All sea view. 3 or 4 bedrooms. 37 ft. rumpus room. Full basement, ollomatic hot water heat. Imagine your own boat ramp! Gorgeous island views. Just $49,900. DORIS ADAMS, EV 5-6741 or EV 6-3989.

SECLUDED WATERFRONT BOAT DOCK
"WITHIN 3 MILE CIRCLE"

3-bedroom home, full high basement, oil hot water heat. 23x13' living room with fireplace. Oak floors with French doors leading to sunroom overlooking water and Parklands. Guest-size dining rm plus guest cottage, 2-car garage and workshop. "This is a real family home in a beautiful setting." So many extras! You will just have to see for yourself.

$28,500 FULL PRICE

Call MRS. SIMPSON for appts to view, EV 5-6741.

GORDON HEAD

Spacious (1,850 sq ft) 3-bedroom home. Large living room with attractive fireplace, dining room, den, sundeck, basement, wonderful views. Many extras. Price $24,850, terms. To view call R. McIVER or F. HULLY, 385-6741 anytime.

HIGH VIEW PROPERTY SOMETHING SPECIAL!

Don't be among those who will be sorry for not viewing this lovely property. Large living room with fireplace, dining room. Three large bedrooms. One and a half baths. Full basement. On a well-treed lot. Good terms available at only $21,950. Call 385-6741 anytime.

Ask for John Molyard

BEST V.L.A. IN TOWN V.L.A.! V.L.A.! V.L.A.!

My Vendors are getting mad at me because I've had this listing for a week and I haven't sold it as yet. Without a doubt this is the best VLA around Greater Victoria. Built only six years ago, this 3-bedroom dandy well merits your consideration. If you like country living, lots of land and towering mature trees, you should see this! Full basement. On nearly an acre of land. Asking only $18,900. To view dial 385-6741 anytime.

Ask for John Molyard

COLWOOD

A lovely 7-room custom-built home, full basement, beautifully appointed, and secluded among the trees. Well priced at $18,500 with good terms from owner. Do let me tell you about it. Call EV 5-6741 and ask for Frank Richardson.

HERE'S SECURITY 3 BEDROOM HOME PLUS IN-LAW SUITE PLUS BACHELOR SUITE UNIVERSITY AREA

6-year-old home on quiet cul-de-sac. Attractive L-shape living-dining room. Fireplace and attractive features. 2,200 sq ft professionally finished. A lovely home with unique opportunity to help your budget. Cash to mortgage is $3,200.

Price is $18,700
To view, just call
Bernice Weir, EV 5-6741

V.L.A.
6626 SOOKE ROAD

Located in the Sooke Village on 6½ acres of landscaped and partially treed land. This white shake home has four bedrooms, a large living room with fireplace and a dining area with built-in china cabinets. Full cement basement with drive-in garage. This home is in good condition and is well worth viewing. Asking $17,500. For further information call JESSIE McGRATH, EV 5-6741 anytime.

NORTHWESTERN OF Victoria Ltd.
909 GOVT. ST.
EV 5-6741

CJVI — 11 a.m. — OPEN LINE

SPECIALLY FOR YOU 3191 CARMAN ST.

No steps to climb in this three-bedroom bungalow. Through hall plan. Completely redecorated. New quality wall-to-wall carpet in bedrooms and hall. Four-piece vanity bathroom. Large living room, fireplace, dining room (L-shape), hardwood floors, spacious kitchen, fully modern, breakfast nook, utility room plumbed and wired for washer and dryer. Enclosed breezeway to separate garage and carport and patio. The owners are proud of their home and invite your inspection. Price $17,650 —TERMS. Further details, BILL SQUIRES or FRED BERGMAN, EV 5-6741 anytime.

V.L.A.?

Words fail me to really describe this unique property! You will simply have to come and see for yourself! But to give you an idea, there is over an acre, much of it beautifully landscaped with magnificent trees, name-brand roses and a wide, secluded lawn that invites outdoor living. The house (mostly like new) has 3 bedrooms, beautiful 4-pce vanity bath and a pet of a patio. Double garage. Colwood Plaza. Full price $15,900. BEV. McARTHUR, EV 5-6741 anytime.

MINT CONDITION

If you're looking for peace, quiet and quality, you'll find it in this delightful 3-bedroom home, with no walking distance for both The University and Shelbourne Plaza. Deep living room windows look out on green lawns and clumped oaks while the gracious dining room overlooks both side and back garden. The spacious 1,250 sq. ft. of spotlessing living area includes a dream of a kitchen with sunny nook, 4-pce bath and large, well-appointed utility room. Full price $14,900. BEV McARTHUR, EV 5-6741 anytime.

$2,000 DOWN

3-year-old, 3-bedroom, full basement home with space for rumpus room. French doors from dining room to sundeck. Hardwood floors. Lot 50x182'. Taxes $163 gross. A real buy at $13,500. See this with MRS. SIMPSON, 385-6741.

COLWOOD

Ideal retirement home or small family. 3-year-old bungalow. Thru hall plan, nice size living room, hardwood floors, cabinet, electric kitchen, eating area. Two bedrooms, full basement. Baseboard automatic oil hot water heat with circulating pump. Drive-in garage, plus carport. An easily kept garden with a variety of flowers and fruit trees, also a good shed at the back to build a boat. Selling price $10,750. Phone M. SMITH, 385-6741.

MOVE IN

CONDITION. There is no doubt that this immaculate home is in TIP-TOP SHAPE and ready for a discerning buyer. 17-YR-OLD 2-BEDRM home with HEATILATOR FIREPLACE IN LR. LARGE LOT with FRUIT TREES. SEPARATE GARAGE. NICE RESIDENTIAL section on Goldstream Ave., close to everything. ONLY $10,500. MRS. SIMPSON, EV 5-6741.

YOU'LL NEVER BELIEVE IT ONLY $10,500

Where in the Shelbourne-University area can you find a 2-bedroom, full basement, oil-heated home with newly-sanded floors and a large cabinet, electric kitchen for this price? Beautifully landscaped and decorated. Owners are leaving town and I have the key. I'll be glad to show it to you today. Call JESSIE McGRATH, EV 5-6741 anytime.

"KINDA SPECIAL"

You will stop looking. RIGHT NOW. No stairs to climb. Bus at corner. Radiant heat. Spotless condition. Asking $10,300 BUT OPEN TO OFFERS FOR CASH. 5 rooms. FAIRFIELD AREA. MRS. SIMPSON, 385-6741.

A REAL BUY!

This heart-stealer will delight both you and your pocketbook! Imagine a lovely living room with open fireplace, a big, sunny electric kitchen with dining area, master bedroom, sunroom and 3-pce bath on the sparkling main floor with 2 finished bedrooms in the full high basement. Oil-O-Matic heat, and separate garage. Landscaped grounds. Gorge. Just $8,950 full price. BEV. McARTHUR, EV 5-6741 anytime.

FAIRFIELD 137 JOSEPH ST.

Here is your opportunity to purchase a two-bedroom, full-basement home in a nice district for $1,200 down. Just needs a bit of painting and fixing up — good starter that is ambitious. New wiring and heated of course with oil. Asking $8,500 and open to offers. Call FRANK CARR, EV 5-6741.

NEAR THE PARK

Are you looking for a good family home? This older home has been well maintained, is within walking distance of the sea, and close to town. There is a separate garage and also a child's playhouse or garden house. Vendor is most anxious to sell so will listen to any reasonable offer. To view please call JESSIE McGRATH, EV 5-6741.

NORTHWESTERN OF Victoria Ltd.
909 GOVT. ST.
EV 5-6741

CJVI — 11 a.m. — OPEN LINE

TWO LOW PRICERS

Drive by 3161 Alder. A dandy one-bedroom home with full basement. Auto oil heat. Full basement. Only $6,950.
Drive by 2017 Fernwood. A good buy. 2 bedrooms. Stucco. On a nice lot. Only $7,300. Good terms. Call 385-6741.

Ask for John Molyard

WESTERN HOMES LTD.
817 FORT STREET

"APPROX. 1,420 SQ. FT." "HIGH LOCATION" "CLOSE TO TOWN"

Beautiful, spacious, modern home approx 6 yrs old. Split level—as a matter of fact, 4 levels. Com, rises: Ent and through hall (carpeted), lge LR with floor-to-ceiling brick FP, whole wall done in brick. Other walls in mahogany panelling. "L"-shaped dining room. Smart elec, cab kitchen with mahogany cupboards, lge dining space. 3 twin bed sized BRs, 2 with double CCs. Lovely 4-pce vanity bathroom with shower doors and tiled tub. Down a few steps to a most attractive rumpus rm or extra living rm (could be 4th BR). Part basement on lower level with extra plumbing—also plumbed and wired for washer and dryer. Very large or double carport. Easily cared for lot with cement patio at rear. Small fruit trees. Close to stores, schools and buses. Over 1,700 sq ft of luxury living at $3,000 below replacement cost today. If you have a reasonable down payment and can make fairly substantial monthly payments, see this!—It's a dandy!—it's different! Price $19,900. Roy Smith, 382-2157 anytime.

OPEN HOUSE
175 CADILLAC AVE.
SAT., 2-5

Neat and clean two-bedroom stucco bungalow. OOM heat, convenient location, bright, cheery kitchen with good eating area. Fenced back yard, separate garage. The asking price for this cosy home is $8,375.00. For previous viewing, phone Larry Skinner, 382-2157, eves 385-1510.

949 BRIGHTON CRES. OPEN HOUSE, SAT., 28TH MAY—1-5 P.M. OAK BAY BORDER 4 BEDROOMS ON ONE FLOOR 5 YEARS OLD NHA FINANCING FULL BASEMENT DOUBLE PLUMBING 30-FT. RUMPUS ROOM WIRED FOR WASHER AND DRYER LARGE SUNDECK SLIDING GLASS DOORS TOP CONDITION NEAT FENCED LOT

4 BEDROOMS ON ONE FLOOR IN A MODERN HOME IS AS HARD TO FIND AS WATER IN THE DESERT, SO IF YOU WANT THIS, PLUS ALL THE OTHER FEATURES LISTED ABOVE AND EVERYTHING ELSE YOU EXPECT IN A HOUSE OF THIS CALIBRE, THEN CALL NOW AND SEE THIS BUY OF THE YEAR AT THE REALISTICALLY LOW PRICE OF $23,950.

CALL MR. JAMES — 382-2157 anytime

OPEN HOUSE
SAT., 28TH MAY
1 P.M. TO 5 P.M.

NEED ROOM ? ? ? FOR MOM AND DAD ? ? ?

They will love this beautiful lower suite and you will love the immaculate 3-bedroom, stucco bungalow of approximately 1400 sq. ft. Many, many extras — double garage, lge, sun-deck. See this quality home now. We will consider your down payment, vendor carries the balance. We might even consider a trade. Full price $24,950.00 Mr. Evans, 382-2157, eves. 383-5533.

"METCHOSIN" "TAXES $1.00"

Approx. 2 acres — high location — excellent soil — tall trees. New 4½ rm bungalow — approx. 1,400 sq. ft. Panelled with mahogany and knotty pine — Lge. LR — Spacious elec. kit. (elec. range included) — dining area — 2 double BRs with CCs. — Pembroke bath — Storage rm. — also glassed-in back porch. Several outbuildings. Owner has had approx. 700 chickens in the past. Fruit trees. VLA possibilities excellent. Asking price $13,900. Roy Smith, 382-2157 anytime.

"10 DRIVE-BYS" BY JOYCE MILLER
(Please not walk-ins)

If the exterior and location suit you I will be happy to show you through at your convenience.

1. $18,500 — 4184 Springridge. 5 bedrooms, double plumbing.
2. $17,500—4203 Belvedere, 3 bedrooms, double plumbing.
3. $13,900—2307 Blanshard. 4 bedrooms plus in-law-suite.
4. $12,700 — 1971 Newton. 4 bedrooms, double plumbing.
5. $11,900—1057 Richmond Rd. 4 bedrooms, double plumbing.
6. $10,750 — 4125 Birtles. 2 bedrooms. No basement.
7. $8,700—3670 Shelbourne. 2 bedrooms. Full baement.
8. $8,500 — 3068 Millgrove. 2 bedrooms. Full basement.
9. $7,900 — 3437 Seymour. 2 bedrooms. Remodelled. Large lot.
10. $7,500—325 William. 4 bedrooms. Low down payment.

Phone Joyce Miller
477-6161 or 386-3231
COLONY HOMESALES

COMPLETE SECLUSION CORDOVA BAY

This is a beautifully situated 1-bedroom home with large living room, fireplace and wall-to-wall carpet for gracious living. Cheerful cabinet electric kitchen with southern exposure and separate dining room. Large separate garage. But mostly in the wild, requiring very little work.

Full price $13,500
For appointment to view
388-5451 — 385-8633
Phone F. Marshall.

NATIONAL TRUST CO. LTD.
REAL ESTATE DEPT.

WHY RENT? "EXCLUSIVE"

Located in the popular Shelbourne area, this 2-bedroom, full basement, oil heated home may be yours for $2,000 down payment and only $80 per month. Beautifully decorated throughout and a lovely garden. Vendor is leaving for the U.S. and wants a quick sale. For appts. to view call FRANK CARR, EV 5-6741 Northwestern Securities Ltd.

PRIVATE SALE

1510 Earlston. Clear title. Three-bedroom home. Top condition. Close to schools. 477-4820.

HARRY FOSTER LTD.
Opposite "The Bay"
1732 Douglas EV 2-2101

12 ROOMS ENGLISH TUDOR MANSION ! ! !

(Shades of OUR GLORIOUS PAST ! !)

LOCATION?— A MIRACLE . . . (CORNER OF ROCKLAND and TERRACE) ALMOST ½ ACRE

SECLUSION . . . MOST ADEQUATE

VIEW? MAGNIFICENT ! ! !

Lovely Old Trees and a Lovely Old Garden, (admittedly needing attention.)

Standing in the garden, one can almost hear the "Clippity Clop" of a well matched and groomed team of Buggy horses, the pride of the early Victorian family, who chose this lovely site, and built this family home. The Charm and loveliness is still there, our ancestors, and the gentle team belong to the ages . . .

This home, in our estimation, is structurally sound. It certainly needs decorating, as most older properties do. The location is absolutely one of the finest in our city, and the surrounding properties are the pride of our tourist bureau, as they depict the Beautiful Victoria of which we "old timers" are so justly proud.

One could feel quite secure in doing the renovations and decorating, if it were felt necessary, and still be secure in the investment.

The rooms are all spacious, living room, dining room and drawing room, all "in line" providing a marvellous entertaining area. Two bathrooms, one up and one down, large den, FIVE BEDROOMS or so, a most impressive entrance hall, two staircases, and sundry cubby holes for skyjarking children. Kitchen is Country style. Furnace room with hot water heating, wiring appears to be adequate.

Outside impression is definitely English Tudor. The stucco needs painting, and the HAND HEWN BEAMS are in utter misery . . . bathed in C.P.R. hued, maroony red . . . sacrilegious . . . a pity.

This home is going to be sold, and the purchaser will be a very lucky individual indeed. The owner is a very reasonable man, and we will consider a variety of propositions.

NOW . . . I must ask you not to disturb the owner this weekend if you drive by, and also ask you not to enter the property. (There is a driveway both on Rockland and Terrace Ave.) You will not be able to contact me until after 6 p.m. on Sunday evening. You could try Sat. evening later on. The owner will be most annoyed if you ignore this reasonable request, and I'm afraid that I will be too . . . so be patient and call me to view the interior and get further details. ASKING PRICE IS $27,950.00 All propositions will be given courteous consideration.

EXCLUSIVE WITH MR. STOTHERS, EV 2-2101 or 658-5285 eves.

A substantial down payment will be necessary.

GO—GO—AND SEE 1712 KINGS ROAD

The nicest 4-Room Stucco Bungalow on the street, in PERFECT LOCATION—Near Jubilee and Vets Hospitals. In Lovely condition. SEE FOR YOURSELF.

ONLY (Terms) $8,950

Mr. Clarke. EV 3-2161, GR 7-6510

ROYAL OAK ½ ACRE, $8,750

Cute 2-bedroom home. Basement, oil heat and heavy wiring. Nice half acre—(could be 2 lots!) House rented until September or longer. Nice investment for someone. Terms. Price $8,750. Mr. Charles Vining, 382-2101, res. 479-3786.

O P E N

2480 BETHUNE

SATURDAY 2 TO 4 P.M.

MONDAY 2 TO 4 AND 7 TO 8 P.M.

See this NEAR NEW STUCCO BUNGALOW. Spacious living room, very bright and cheerful, delightful dining area, very modern kitchen MANY DE LUXE NATURAL FINISHED CABINETS. 2 good-size bedrooms. Ample closet space. FULL HIGH DAYLIGHT BASEMENT, near FINISHED RUMPUS ROOM OR DEN. PLUMBED FOR WASHER AND DRYER. Drive-in garage. Finest CONCRETE PATIO AT REAR. This fine property CAN BE YOURS FOR ONLY $12,900. TRY YOUR TERMS. See it or dial Cliff Stretch, EV 2-9145 or EV 3-7436.

YOUR DOWN PAYMENT

BALANCE AS RENT for this fine, SOLID SEMI-BUNGALOW, only ONE-HALF BLOCK FROM THE SEA. Less than one block from school. Finest playground within one block. This SOLID STUCCO HOME has a near NEW OIL FURNACE. The LIVING ROOM IS EXCELLENT for the family. THE DINING ROOM IS FULL SIZE, ideal for the large dining suite. The KITCHEN IS SPACIOUS, bright and cheerful. The master bedroom, bath and utility are on the main floor. There are THREE FINE BEDROOMS up, also child's room or sewing room. This home can be yours with YOUR GOOD CREDIT and a small down payment. Full price only $11,900. FINEST TERMS TO RELIABLE BUYER. This APARTMENT-ZONED LOT could easily be worth the full asking price.

To view just dial Cliff Stretch, EV 2-9143 or EV 3-7436

Salesman with Victoria Realty Ltd.

ESQUIMALT
1,300 SQ. FT.
$19,950

Almost unbelievable on today's market! A lovingly cared for 6-year-old home, located high on a natural rock, corner lot, 3 bedrooms, 2 bathrooms, 18x14 living room with fireplace. Separate dining room. High basement with a panelled rumpus room, plus a games area—attached carport. N.H.A. 6% mortgage can be assumed. Please call Barbara Hunt, 658-5664.

COLONY HOMESALES
388-3231

$300 DOWN
$6900 FULL PRICE

By owner small 2-bedroom retirement or starter bungalow. Renovated bedrooms (wall-to-wall rug), stainless steel sink and arborite counter, vanity arborite 3-piece bathroom, panelled wall and fireplace. Large lot, net taxes $23. EV 6-6363.

NEWSTEAD REALTY LTD.
1010 GOVERNMENT 382-8117

OPEN HOUSE
SAT. MAY 28TH, 1 P.M.-5 P.M.
3594 SHELBOURNE ST.

THIS HOME MUST BE SOLD!

The present owners of this attractive 2-bedroom, full basement bungalow are moving June 1st, if you want to be located in a good area with EXCELLENT BUS SERVICE and handy shopping facilities (Shelbourne Plaza), this is the home for you! A 3RD BEDROOM is situated in the basement and one of the outstanding features is the VERY SPACIOUS master bedroom with sufficient closet space.

ASKING $13,900

Very reasonable down payment! This is a clear title home and terms can be arranged to suit you! For prior or later viewing, call EV 2-8117 and ask for

MR. HEGEN

6 BEDROOMS PLUS IN-LAW SUITE

This gracious, older home is situated in the Fairfield area close to Beacon Hill Park. Heavy wiring. Automatic oil hot water heat. Also a self-contained, one-bedroom in-law suite. Double lot (104'x135'). Double garage.

FULL PRICE $16,500
With Terms
Call EV 2-8117 or 388-4150

ELLWOOD NAULT

OWNERS TRANSFERRED 4 BEDROOMS GOLD MEDALLION

This beautiful home, built by a contractor for himself, has many extras. Large living room, glassed-in 3-way fireplace and wall-to-wall carpeting. Sliding glass doors onto sundeck. Spacious dining room. Modern kitchen with an adjacent laundry room. The large bathroom has sliding glass doors on the bath. Bright bedrooms. The full basement contains the fourth bedroom (en suite), panelled rumpus room and den. Carport and, something very convenient, AN INTERCOM SYSTEM.

$21,900

For more information call EV 2-8117 or 388-5042.

BEVERLEY QUINN

10-UNIT L.H.K. APTS.

Excellent returns on this revenue property. Handy location. Completely furnished. Fully rented. Fully renovated for a trouble-free operation. A trade for a lot or your equity in a house will be considered. Owner anxious—moving out of town.

DESPERATE
ASKING PRICE $18,500

Good terms. Call EV 2-8117 or 388-4150 and ask for—

ELLWOOD NAULT

SAANICH SPACIOUS HOUSE APPROX. 6 ACRES

Consists of 10-year-old house with extra large living room, spacious kitchen, 2 bedrooms and bathroom on the main floor. 2 bedrooms and 3-pce bath in full basement. Barn, workshop and greenhouse. Property cleared except one small stand of timber. Large garden area and 2 good wells on property. Approx. 200 chickens and egg business included.

FULL PRICE $24,000

Call EV 2-8117 and ask for

C. J. HENRY

UNIVERSITY AREA 3 BEDROOMS

Only $12,950 buys this 14-year-old California stucco bungalow. Lovely large fireplace in living room, separate dining room and large cement patio. No basement but extra large utility—laundry room with ample space for storage and workshop. Automatic oil heat, beautifully tiled bathroom and many extras. Easy terms possible on this one. Call EV 2-8117 immediately, and ask for

MR. RUSSELL
or
MR. HODGSON

LOVELY CONDITION 1,350 SQ. FEET

This spotless 2-bedroom stucco bungalow is immaculate throughout. Has extra bedroom and toilet and shower in clean bright full basement. Family dining room, 13 x 20 living room featuring tapestry plaster and mahogany and vinyl wall. Large 92 x 120 lot has apple, cherry, plum and dogwood trees. See the rest of this delightful home by phoning EV 2-8117 right away as

Your Terms Could Handle

FULL PRICE ONLY $14,950

ask for
MR. HODGSON
or
MR. RUSSELL

3 BEDROOMS Plus ½ ACRE

Located in the Metchosin area, this home is a HANDYMAN'S SPECIAL but at only $3,950 it is an excellent vaule. Drive by 727 Kangaroo Road (just 100 yards from Rocky Point Road) to view, and call EV 2-8117 and ask for

MIKE RUSSELL
or
BILL HODGSON

ESQUIMALT 4 BEDROOMS

Absolutely spotless condition, next to Golf Course and right on the bus line. Handy family kitchen wired

150 HOUSES FOR SALE

P. R. BROWN & SONS LTD.
762 Fort Street, 385-3435

* * * * * * *

OPEN HOUSE
940 ARAL STREET
SAT., MAY 28
1:30 P.M. — 4:30 P.M.
A medium-sized 2-bedroom residence with a fine open view across the Gorge. Provision for a 2-bedroom suite downstairs.
PRICE $21,000
J. P. H. EVANS
Res. 477-4452 Bus. 385-3435

* * * *

ROCKLAND AVE. AREA
8-ROOM TUDOR
Immaculate brick and stucco 5-year-old house comprising entrance and through hall panelled in mahogany with adjacent 2-piece powder room and large LR with white sandstone FP, separate DR, Den (could be BR), very attractive kitchen with counter top range, wall oven, fridge, breakfast nook, separate utility room piped for washer and dryer. Up open stairway are 3 BRs, 4-piece vanity bathroom, in basement, large RR, partially finished BR, 2-piece washroom, oil HW perimeter heating, separate matching garage. Truly a beautiful home, everything first class.
ASKING PRICE $31,000
Please call MR. HOLMS, EV 4-1005

* * * *

UPPER LANSDOWNE
QUIET STREET
1360 SQ. FT.
UNIVERSITY ONE MILE
Ideally suited for university faculty or business executive with growing family attending university. LR (22' x 13'), DR (12' x 11') knotty pine den with fireplace, 3 bedrooms, two of which are large and one average. Ideal kitchen tastefully remodelled last year with double sink, knotty pine cabinets, cork flooring, ample counter space and eating area.
Charming lot approx. ¾ acre with some rock and oak trees giving seclusion. Nice patio and double carport.
Full basement, plumbed for washer, and wired for dryer, with unfinished recreation rm. and separate workshop in basement.
$27,900
There is a $10,000 mortgage with interest at only 5% which can be assumed or paid off.
ERIC A. MACFADYEN
EV 5-3435 24 Hr. Service

* * * *

EASTDOWNE
ON THE FAVOURITE LANSDOWNE SLOPE
Attractive L.R. with fireplace and built-in bookshelves.
Three nice bedrooms, large family kitchen, wired for range and plumbed for a washer.
Full basement, carport and landscaped lot mainly lawn.
ONLY 13 YEARS OLD
IN PERFECT CONDITION
$21,000
TERMS TO COVENANT
ERIC A. MACFAYDEN
EV 5-3435 24 hr. service

* * * *

APPROX. 2 ACRES
4 BEDROOMS
A view across Woodwyn Valley and the Malahat. Property includes a small barn and fruit trees. For particulars please call
J. P. H. EVANS
Res. 477-4452 Bus. 385-3435

* * * *

FAIRFIELD
HOME AND REVENUE
1400 sq. ft. of lovely living space as well as an income from other suite. Near park and stores.
PRICE $18,900
Call Mrs. Hartt, 385-3435 anytime

* * * *

GLEN LAKE
TWO LOVELY HOMES
1. Two bedrooms on main floor and one in basement. Almost new with wall-to-wall carpets. Price $13,500 cash or assume 6% mortgage payable $60 per month.
2. New three-bedroom home. Lovely plan with central hall which completely separates sleeping quarters from living area. $2,000 dn., bal. $100 per month.
George Lee
Home 478-1903 Office 385-3435

* * * *

FAMILY OR REVENUE
3 BEDRMS—$9,500
Older home in basically good condition, full high cem.-bsmt., new cedar siding garage with cem. floor., new auto-oil heating and wiring, mostly copper pipe. Handy to downtown, Victoria High and George Jay Schools. Clear title — low taxes.
Call J. F. FINLAYSON to view
385-3435 anytime

* * * *

LANGFORD and GLEN LAKE
Low priced 2- and 3-bedroom homes available with quick possession. Low down payments and good terms.
Call Mrs. Hartt, 385-3435 anytime.

* * * *

OAK BAY
NR. WINDSOR PARK
Be part owner of a co-operative apartment block. Suite consists of spacious living room, dinette, 2 bedrooms and cab. kitchen. Carefree investment for gracious living without maintenance worries.
For details
Call Mrs. Hartt, 385-3435 anytime.

* * * *

GONZALES
CHARM and CHARACTER
A delightful 2-bedroom home featuring living room with fireplace, separate dining room with beamed ceiling and panelled walls, and enclosed sunporch adjoining master bedroom and a summer house in the secluded rear garden.
FULL PRICE $9,500
Phone Mrs. Hartt or Mrs. O'Neill, 385-3435 anytime.

* * * *

GORGE
Due to transfer of owner this very attractive semi-Tudor style home MUST BE SOLD QUICKLY. It consists of charming living room with fireplace, 2 nice bedrooms and a 3rd in the full high basement), a large cabinet, electric kitchen and vanity bathroom. Automatic oil heating. Easy-to-maintain lot with vegetables already planted. Truly a good buy at the price of
$12,900 With Terms
Call Mrs. Hartt, 385-3435 anytime.

2 BONNIE WEE HOOSES
TIP-TOP SHAPE
3-Bedrm. no basement. OOM heat. Shelbourne area. $11,250, excellent terms.
2-Bedrm. no basement. OOM heat. Glanford area. $10,750, excellent terms. LEE FORBES, 382-3541, 386-3231 ANYTIME.
COLONY HOMESALES

ESQUIMALT — 790 HUTCHINSON. By owner. NHA. 3-bedroom post and beam house. Living room-dining combination with raised hearth fireplace, and sundeck. Full basement and garage. Finished room and workshop in basement. Large, treed, private, landscaped lot. Near schools and parks. Full price $19,500. Offers considered. 385-2651.

ESQUIMALT - ROCKHEIGHTS area. 782 Matheson Pl. 3 bedroom rancher, sweeping view, landscaped. $23,800. J. Schultze Construction. 477-3623.

BEAUTIFUL NEW HOME IN GORDON HEAD. I WILL TAKE THE EQUITY IN YOUR PRESENT HOME IN TRADE. NHA 6¼% MORTGAGE. 477-5759 OR 385-8224 OR 383-8536.

150 HOUSES FOR SALE

J. H. WHITTOME & CO. LIMITED
ESTD. 1892
Victoria-Duncan-Chemainus
706 FORT STREET

* * * * * * *

OPEN HOUSE
1075 HULFORD ST.
SAT. 1:30-4:30
$14,500
"The Oaks"
1. Easy terms
2. Immediate possession
3. Gleaming white stucco
4. Beautifully landscaped
5. 2 Bedrooms and family kitchen
6. Cheery fireplace in living room
7. Oil-o-matic heat
8. Drive-in garage
All this and more.
Our pleasure to show.
JACK MAYBIE and JOE MANTON
388-4271.

* * * *

OPEN HOUSE
2738 WINSTER ROAD
(OFF ATKINS RD. — LANGFORD)
SAT. 2-5
Bulbs, flowers, fruit trees galore. A delightful little 1-BEDROOM home for the retired couple (or starter home). Large living area with bar. Workshop. $1,000 cash and $60 per month. Price $6,950. DON BACON in attendance.

* * * *

OPEN HOUSE
SATURDAY 2-4:30
1220 UNION
Situated on one of Victoria's nicest slopes, this two-bedroom home has a large living room with fireplace, a kitchen any woman would be proud of, full basement with a rumpus room. Oil-o-matic heat and wired for washer and dryer. Visit with me on Saturday as there's lots of other attractive features. WALLY MILLIGAN.

* * * *

OPEN HOUSE
SATURDAY 2-5 P.M.
1651 ST. FRANCIS WOOD
(off Rockland)
Quiet location — partial seaview. 3 Or 4 BRs — only 2 yrs. old. Range, carpet, drapes, included. A real charmer. Asking $32,500.
WILF DAVIS, 388-4271, Residence 658-5275.

* * * *

A BEST BUY TODAY
SEAVIEW
For the family that wants a modern home with 3 BRs with spacious rooms, completely developed on all levels, seaview from front, secluded garden at rear, here is the best buy on the market today. Attractive entrance hall, 3 BRs and den on upper level, 3 bathrms, master BR 16x15. Excellent location for schools with Victoria's newest senior high only a block away, in an area of better homes, only 6 minutes to Town & Country, 15 minutes to downtown. Asking $36,500. No drive-bys but call WILF DAVIS to view. 388-4271 or Res. 658-5276.

* * * *

WEEKEND DRIVE-BYS
979 Brighton Crescent
3-BR, 2 BATHROOMS
Different plan, post and beam
Price $24,900.
5046 Lochside Drive
Seaview from Cordova slope. Family home of 4 BRs.
Asking $22,000 with $3,000 down. To view them call WILF DAVIS, 388-4271 or Res. 658-5275.

* * * *

104' WATERFRONT
HOME WITH CHARM
There truly is a lot of charm and character in this large 2-bedrm home, all rooms are very spacious and all living area faces the sea, including large main floor utility. Plumbed and wired for laundry. Double plumbing, garburator. Large finished room with fireplace in ground level basement. Lovely garden, low bank with steps to beach. Asking $28,950. Offers considered.
THE LAVENDER LADY
388-4271 383-9120

* * * *

CITY BUNGALOW
In the centre of town, 3-BR stucco — not too large a garden. Very suitable for retirement. 3rd BR could double as dining room. Utility room off kitchen. Oak floors in main rooms. Separate breakfast nook. Separate garage. Only $150 net taxes — only 17 yrs young. Automatic washer included. No mortgage to worry about! Call me, drive by and make your offer on $11,900. GUY MEUFFELS, 388-4271 anytime.

* * * *

GO SUBURBAN
BEAUTIFUL LAKE HILL
This home is well priced at $16,800, situated on a street of sparkling new homes, close to schools and transportation. Expertly finished plaster interior with panelled feature wall in master bedroom, vanity bathroom, large kitchen with built-in range and oven, big eating area. Two bedrooms up with extra large one down and additional bathroom. Attached garage and carport. This home is only two years old, beautifully landscaped on large sewered lot. Possession can be almost immediate, clear title or terms.
Call to TOM DUNCAN, 388-4271

* * * *

NEAR TOWN AND COUNTRY
4-BEDROOM FAMILY HOME
Full basement. Neat and clean as a pin. Compares favourably with anything available in this popular price bracket. Good terms. Quick possession. Price $13,900.
DON BACON, 388-4271.

* * * *

LANGFORD SPECIAL
Brand new, 3 bedrooms. Full basement. Near school. One of the better homes in the Langford area. Price $16,900. DON BACON, phone 388-4271.

* * * *

METCHOSIN SPECIAL
Modern 3-bedroom bungalow on quiet street. Near-new. $2,200 handles. Price $13,000. DON BACON, 388-4271.

* * * *

LOOK! SHELBOURNE
Just 9 yrs. old, 3-bedroom stucco bungalow with full basement, elec kit, nice dinette. Some redecoration and floor finishing required. 5¼% 1st mtge. A good buy at $14,950. Call FRED CAMPBELL, 388-4271.

* * * *

LOOK! QUADRA
Good elevation, not new but in top shape is this 2-bedroom stucco with attractive LR and cute DR. Good high basement on nice corner lot. $2,000 down. Full price $13,900. Call FRED CAMPBELL, 388-4271.

* * * *

4 PLUS 3 = AMPLE CHOICEST AREA—NEW
CLOSE TO UNIVERSITY
FACULTY MEMBERS NOTE
Yes, when you have 4 bedrooms, all good size plus 3 bathrooms, you do have a lovely family home only nine months old, about 2,000' finished including ground level basement on immaculate parklike lot with only 6 different houses on fully developed cul-de-sac. Mom will be thrilled with the custom Crestwood kitchen and very large eating area. The distinct formal dining area looks over a wrought-iron railing to sunken living rm and raised hearth fireplace and T.V. Attractively finished recreational room is 14x39 w/ h adjacent bathroom, closets and 4th large bedroom. (If this had 7 bedrooms my wife would buy it!!) Easy financing to qualified client. Asking $25,900. This is a showplace! Just 3 blocks from campus. WILLS OF WHITTOMES, 388-4271.

* * * *

ROYAL OAK-CORDOVA BAY WAY
Most attractive 7-year-old 3-bedroom (Congdon built) bungalow in a setting of flowers, shrubs and trees. Featuring a separate building 22x26 with heavy duty power, chimney and telephone! This EXTRA building (no partition walls) would lend itself to a multitude of interesting uses. Here you could build a boat, have a man's size workshop or a general recreation area. Near Claremont High School (up to Grade 12). This cannot last long on the market. Call DON BACON, 388-4271. Price $15,900.

150 HOUSES FOR SALE

J. H. WHITTOME & CO. LIMITED
ESTD. 1892
Victoria-Duncan-Chemainus
706 FORT STREET

* * * * *

"EXTRA SPECIAL"
SAANICH
Excellent family home. Only 5 years old. 3 or 4 bedrooms; spacious kitchen, living and dining rooms. Split level. Close to schools. Large fenced lot, fruit trees, immaculate condition. Phone Bill Palfrey, 388-4271 or Res. 386-2008. Priced to sell at $16,500.

* * * *

QUALICUM BEACH
SPECTACULAR VIEWS
WATERFRONT
6.73 acres of parklike grounds combined with a spectacular sea view make this waterfront property a very desirable retirement home or summer retreat. Fine 2-bedroom home, 4-pce. bath, large living rm with fireplace, den or 3rd bedrm. cement basement with auto oil heat and electric hot water. Full price $35,000. For particulars phone MARK or JACK ZABEL at 388-4271.

* * * *

BUY OF THE WEEK
A wise buyer can save a good deal of money here, take advantage of the few odd jobs not completed. The owner has been transferred so must sell. Living room, 21'x15' with feature wall and fireplace, family size dining room, 12'x10', cabinet kitchen, 12'x13', 2 bedrooms, 15' x 15' and 4-pce. vanity bath on the main floor, full cement basement with a massive bedroom, finished rec. room with fireplace and 3-pce. bath. Price only $15,000. Call BRUCE McILROY, 388-4271.

* * * *

SNAP AT THIS ONE
Modern 2-tone stucco, 7-yr-old 3-bedroom full basement bungalow. Spacious living room with fireplace, dining room in line. Cab electric kitchen with eating area. Large 60x120' landscaped lot. Asking $15,500. Terms arranged. Call BRUCE McILROY, 388-4271.

* * * *

J.J.H.H. !
HEALTHY LAKE HILL
$18,250
This immaculate home has 5 rooms of gracious living, plus rec. room with granite fireplace. The spacious living room is 18x21, a connecting guest size dining room, electric kitchen and 2 extra large bedrooms and oil-o-matic hot water heat. This home is beautifully landscaped with the added advantage of seclusion in the back. My pleasure to show. JOE MANTON, 388-4271.

* * * *

$7,500
An Older Home
On Burnside, near Douglas, commercial possibilities. Purchase this home and reap the advantages of future capital gain. An ideal rental. JOE MANTON, 388-4271.

* * * *

RETIREMENT OR STARTER
$9,950
This lovely stucco 4-room no basement no-step home is situated on a nice lawn and oak treed lot in the Oaklands area close to bus, shopping and school. A nice living room with heatilator fireplace, centre hall, 2 bedrooms, large L-shaped electric kitchen and eating area. Also a utility room. A separate garden, of course. Call JOE MANTON, 388-4271.

* * * *

RETIREMENT SPECIAL
$7,750
This nice home in the Gorge area is situated on a lovely garden lot of 57x120. Walk along the cement path to this no-step, no-basement retirement home set well back on the lot. The living room is 16x18, electric kitchen, utility room and 2 bedrooms. The second bedroom is suitable as a studio or sitting room having glass on three sides with southern exposure. To view call JOE MANTON, 388-4271.

A. BERNARD & CO. LTD.
FORT AND BROAD STREETS
384-9333
DAY OR NIGHT

FULLY FURNISHED
FAIRFIELD
6 rm. home one blk. from Beacon Hill Park. $2,000 down on full price of $10,250. Drive by 1036 Pendergast then give me a call. I have the key. Roy E. Hills, EV 4-9335.

3 BEDROOMS
CLOSE TO VIC HIGH
Nice condition throughout and close to Elementary and High School. Large living rm. with fireplace, spacious electric kitchen and auto. oil heat. Low taxes and priced for quick sale at
$7,950
Mr. Clare Belcher, EV 2-2848, res.

3 BEDROOMS PLUS GLANFORD - RALPH
The interior of this home must definitely be seen to be appreciated. One of the nicest cabinet kitchens in Victoria, separate living rm. and dining rm. and large master bedroom on main floor. 2 nice bedrooms up. Spacious panelled family rm. plus space for more rooms or suite in high basement. DO YOURSELF A FAVOR and let me show you through this lovely home priced at
$13,900
Mr. Clare Belcher, EV 2-2848, res.

GARDENERS
This very desirable 3-acre property deserves your consideration. 5 excellent greenhouses, large barn, plus garages. Plenty of room in the older house for the family. All facilities close. Approx. ¼ cash on this clear title. Full price
$26,000
Helen Vaupel, 382-3704, res.

SOUTH RICHMOND
Well-kept — well-built — well designed. Only 26 yrs. old. Full basement with extra bedroom and den. Main floor two bedrooms, sunny living room with fireplace, cheery modern kitchen. Low taxes, 6% financing at a terms price of
$13,500
Gordon Schenck, EV 2-6286, Res.

"THE VIEW IS FOREVER"
First time offered, truly one of Victoria's finest homes, high atop THE RISE, adjacent to Spencer Castle, with a 360 degree view of the city, surrounding seas, islands, mountains and the U.S.A. coastlines. A gold medallion home. 3 large bedrooms with private bath off master, extra large living room. Floor-to-ceiling raised hearth fireplace, spacious sundecks from dining room, kitchen includes large eating area. Rumpus room is unfinished with its own fireplace and roughed-in plumbing for a third bathroom. Extra space for family living if needed. A luxury home with many plus features at a thinking man's price of $27,950.
Phone J. J. Williams, 386-2955
MAYFAIR REALTY LTD.

DRIVE BY
2837 GORGEVIEW DRIVE
TUDOR CHARM
Owner transferred and must sell this charming home of six rooms with view of Gorge. To see inside is to want this lovely home. Price $17,900. Please call Len Wright, 477-1659, office 382-2101.
Harry Foster Ltd.

PRAIRIE FOLK, SEE THIS ONE: Owner selling large 2-bdrm home on almost half an acre of land, near University and schools. Double plumbing and an extra bedroom in basement. Oil heat. Ph. 477-6539.

150 HOUSES FOR SALE

HAGAR & SWAYNE LTD.
614 Yates St. EV 4-0531
Member of the Real Estate Board

RON SCATTERGOOD'S WEEKEND DRIVE-BYS
Please do not disturb the vendors.

COLWOOD
632 KELLY RD.
Nearly ½ acre treed lot, low taxes. 2½ - bedroom, part basement, retirement or starter. $11,900 with $2000 down.

COLWOOD
510 LAREN RD.
5 bedrooms, rumpus room with bar, 1 year old; fenced and landscaped. Laren Rd. runs off Metchosin Rd. 1¼ mi. past Colwood Corner. $18,900.

LANGFORD
2875 CARLOW RD.
Smart 3-bedroom rancher, stucco and slate exterior. Nice kitchen, large utility. $11,300.

SHELBOURNE
1333 EARLSTON
Spic and span, 3-bedroom, wall to wall in living and dining rooms, close to school. $14,650.

TILLICUM
3692 RAYMOND
This home backs on to Colquitz Jr. High grounds. 2-bedroom, full basement, very smart, quiet street. $14,900

RON SCATTERGOOD
478-1974 384-0531

COLONIAL BEAUTY
4-year-old 3-bedroom home consisting of living room with FP, dining room, large cabinet electric kitchen with eating area, 4-pce bath, master bedroom en suite. Full basement, nice landscaping with fenced patio. Payments $110 P.I.T. Full price $18,300. Call:
JACK KENNER
EV 4-0531: Res. 477-5361
Anytime.

OAK BAY
3-BR. FAMILY HOME
Close to SCHOOLS, SHOPPING AND TRANSPORT. This IMMACULATE HOME is designed for comfort. The ENTRY AND THRU HALL opens up to a LARGE, BRIGHT LIVING ROOM WITH FIREPLACE AND SEPARATE DINING ROOM. The KITCHEN has LOTS OF CUPBOARDS and cheery CORNER BREAKFAST NOOK. There are 3 SPACIOUS BEDROOMS with an EXTRA GUEST ROOM in the basement. DRIVE-IN GARAGE, large UTILITY and WORKSHOP make up remaining area. NEW OIL H. A. FURNACE. The garden is BEAUTIFULLY LANDSCAPED with minimum maintenance. Asking $30,800. Easy, easy, terms.
DON ROBBINS
EV 4-0531

3 BEDROOMS—FULL BASEMENT
FULL PRICE—$15,950
Owners must sell, and have greatly reduced the price of this lovely 4-year-old, 1,200 sq. ft. home in an area of new homes. Close to schools and transportation. This won't last long. Phone me today for an appointment to view.
MADGE HOLE
Res. 382-5369 or 384-0531
Anytime.

THREE BEDROOMS
JUST LIKE NEW
NO BASEMENT
HAULTAIN AREA
This very attractive home has been REDUCED over $1,000 and MUST BE SOLD at once. Attractive living room with CORNER FIREPLACE, dining room, lovely MODERN KITCHEN with EATING AREA through hall. Large carport with BIG storage space. Excellent LANDSCAPING. IMMEDIATE POSSESSION. LOW LOW PRICE. ONLY $14,950.
GLADYS McLURE
EV 4-0531 (anytime)

QUIET
HOSPITAL AREA
GORGE AREA
$1500 DOWN
Spotless interior, glistening hardwood flooring. Separate dining room, open fireplace in approx 18' living room, two large bedrooms, cabinet electric kitchen. Full basement and O-M-F furnace. Manicured lawns with trees. Only $13,500.
LEONARD YEO
EV 4-0531 (24-Hour)

ESQUIMALT
KINVER BEACH AREA
This attractive home has 3-bedrooms, separate dining room. Full basement with drive-in garage, well landscaped lot and good view of Olmpics. Well priced at $18,500 with excellent terms.
J. ALLAN
EV 4-0531

4 BEDROOMS AND DEN
OAK BAY
If you require a stately and spacious older home, in immaculate condition, a separate garage, an easy to maintain lot close to all coonveniences, at the reasonable price of $20,000. The first step to possession is to call.
J. ALLAN
EV 4-0531

150 HOUSES FOR SALE

HAGAR & SWAYNE LTD.
614 Yates St. EV 4-0531
Member of the Real Estate Board

JOHN BISHOP'S OUTSTANDING LISTINGS

UPLANDS:
$55,000 NEW LUXURY 4 LARGE BEDROOMS — 35-FT. RUMPUS ROOM—(with Extra Kitchen)—Extremely Large Living room—HUGE dining room—BIG 27-ft. Sundeck — SUPER-DE-LUXE kitchen with ALL BUILT-INS. Panelled DEN —THREE FULL bathrooms —MAMMOTH garage PLUS parking for 3 cars.

TATTERSALL:
$24,900—BIG TUDOR 4 BEDROOMS AND DEN—Tudor Style LARGE Family room — Attractive Living room with ROMAN TILE Fireplace — SPACIOUS kitchen with BIG Eating space —Terrific Garden with Fruit and MASSES of shrubs and Flowers. Filled-in SWIMMING POOL.

ELK LAKE:
$18,900 IDEAL V.L.A. An IMMACULATE older home with NEW furnace—NEW Copper piping—TWO bedrooms and VERANDAS (used as 3rd bedroom) — FULL basement. Would make OUTSTANDING retirement home for ENTHUSIASTIC gardener. INCLUDES a PRIVATE BEACH with LOTS of privacy. The living room is NICELY PANELLED, and the WHITE ENAMEL kitchen is SPOTLESS and has a good eating space.
JOHN BISHOP
EV 4-0531 (Day or Nite)

6.45 ACRES & HOME OR ACREAGE ALONE V.L.A. OPPORTUNITY
Here's your CHOICE:
HOME AND ACREAGE (6.45 Acres) for $35,900
HOME AND 3 ACRES (270-Ft. Frontage) $24,900
3.45 ACRES ALONE (subdivision) $12,000
The home is an older type WELL BACK from the road amidst a MASS of Flowers and Shrubs—an ORCHARD with 80 Fruit trees and PLENTY of accommodation for a LARGE FAMILY—not requiring a POSH HOME. From 4-6 Bedrooms a SPACIOUS kitchen with a BIG eating Area—A LARGE dining room with OAK floors and an OVERSIZE Living room. FULL basement with Aut. Oil Heat. Workshop etc. The main floor has in addition a BIG Utility Area with Washer and Dryer Connections and a small room with TWO bunks. Another two rooms in the Basement, ideal for a teenager, NEW glass lined H.W. tank, new wiring. BUY IT with 6.45 Acres or 3 Acres. Real good terms arranged. For those who want SUBDIVISION LAND, the rear part is IDEAL as it fronts on a Road and would make SEVERAL attractive lots. Now all in Pasture. If bought by itself $12,000 CASH is a REAL BUY.
JOHN BISHOP
EV 4-0531 (Day or Nite)

HANDYMAN SPECIAL
ONLY $7,950
Much work has been done inside and out. You can complete the job. TWO-BEDROOM home, copper pipe, new wiring, new FURNACE. Why not have a look? You never know we may even include the drapes, range and fridge. Dial 384-0531 day or nite, ask for
JAY ROGERS

ROCKLAND AREA
PRESTIGE LOCATION
CHOICE PROPERTY
It is indeed my pleasure to have the privilege of showing this gracious FOUR bedroom spacious family home in one of the most popular areas of our fair city. Nine rooms in all. DEN for father, four fireplaces, THREE and a HALF BATHS. DOUBLE GARAGE PLUS CAR PORT. Extremely attractive grounds, greenhouse and even a little SECLUSION. Yes it's an older home but it has charm and character. Why not see it? Asking $36,900. Dial 384-0531 day or nite and ask for
JAY ROGERS

Note: Owners are leaving for England and will consider any and all reasonable offers.

DONCASTER AREA
4-BEDROOM HOME
A better than new, 1½-year-old cathedral entrance home on a quiet street. Close to schools and transportation. All rooms are large and bright. Nice sundeck off dining room. Shake roof. Full price $18,750 (terms). For more information call
JOHN BISHOP or BUZZ MAINPRIZE
EV 4-0531 (day or nite)

TERRIFIC SEA VIEW
ELK LAKE AREA
DELUXE 2-bedroom home with huge living and dining room. Built-in vacuum system. Electric heat. 1225 sq. ft. of gracious living.
Asking $22,500

SECLUSION—
SEA VIEW
ELK LAKE AREA
A CHARMING 2-bedroom home with CHARACTER. Located on 2.24 acres of WOODED seclusion (dogwood in abundance) and well tended lawns and garden. It has beautiful views from all rooms. Large panelled kitchen with dining area. Two fireplaces. Basement, OOM heat.
Asking $22,300
For more information and viewing of the above call:
BUZZ MAINPRIZE
EV 4-0531 (day or nite)

"HELLO! YOUNG LOVERS"
You'll be truly HAPPY in this WHITE STUCCO bungalow with PANELLED living room with cozy FIREPLACE, TWO bedrooms, cabinet kitchen and good size dining area. It has a matic heating. It also has a garage and a very lovely lot. You'll love it from the BRICK PLANTER in the front to the relaxing PATIO at the back. Only $9,700 with monthly payments of $85. Think carefully and call me fast.
GLADYS McLURE
384-0531

150 HOUSES FOR SALE

KER & STEPHENSON LIMITED
SERVING VICTORIA FOR OVER 60 YEARS

OPEN HOUSE
2064 FERNDALE RD.
1:30 to 5:30 P.M.
(SEE OUR DISPLAY AD ON SOCIAL PAGE)

OPEN HOUSE
OPEN HOUSE
3015 PHYLLIS STREET
10 MILE POINT
SATURDAY, MAY 28th
1:00 - 5:00 P.M.
MAGNIFICENT WATER VIEW
DELIGHTFUL 3-bedroom home featuring BEAUTIFUL LIVING ROOM with UNPARALLELED PANORAMIC VIEW, with MT. BAKER framed in large picture window. GENEROUS-SIZED separate dining room and DREAM KITCHEN. Many more features such as den, KING-SIZE RUMPUS ROOM with view, 2 bathrooms. Come and see numerous extras—too many to list. Priced for quick sale with large 6¼% mortgage.
$28,500
A. L. Wagner in attendance

TO CLOSE AN ESTATE
2-Bedroom home on Kings Road close to Richmond Road and Jubilee Hospital. Basement, large lot. Taxes only $18.60 net. Separate garage. Asking
$6,500
Clear Title
Bill Felton, 385-3411

$1,000 DOWN
3 BEDROOMS
$7,250
Close to Stadacona Park, schools, bus and shopping. Older type family home with 4 Rooms down and 2 up. H.A. Furnace. Low taxes, low monthly payments.
EV 5-3411, Mr. Fatt EV 3-6536

LOVELY COTTAGE
OAK BAY
$12,500
This lovely cottage is in tip-top condition. It has an attractive living room with fireplace, two bedrooms, automatic oil heat and no stairs. Ideal for a young family or a retired couple. The pleasant garden is well fenced, providing excellent seclusion.
Please ask for Mr. Higgin, 385-3411 or 477-4742 evenings.

NEWBURY STREET
$11,950
A large sloping lot with terrific potential for an enthusiastic gardener and a 2-bedroom home with a full basement and automatic oil heat. This is a quiet street, yet close to schools and transportation. Mr. Fitzsimmons or Mr. Watton
385-3411

COMPLETE SECLUSION
CORDOVA BAY
$12,500
A little bit of heaven nestled amongst the tall timbers. One hundred yards from the water is this delightful 2-bedroom home with nice compact kitchen, living room with heatilator fireplace, electric panel heating. Sorry no basement, but a fair sized utility room wired for auto. washer adjoins the kitchen. To view this rustic home contact.
Mr. Fitzsimmons 385-3411

NEWTON STREET
$13,000
Retired? Keen gardener? This 2-bdrm. home would probably meet your needs. With its large living room and cosy fireplace and dinette and immaculate condition both inside and out, this home has instant appeal. Taxes, gas heating and cooking and electricity only average $28.00 a month.
Mr. Fitzsimmons or Mr. Watton
385-3411

OAK BAY AVE.
$13,000
No Car? Hate Driving? No problem here as all amenities are but a short walk away. 2 good-sized bedrooms and a family kitchen and a spacious living room with fireplace. Full basement with automatic oil heat and laundry facilities. Neat fenced yard in lawns, flowers and vegetable garden.
Mr. Fitzsimmons or Mr. Watton
385-3411

CRISP, CLEAN
2-BEDROOM HOME
$13,900
One and a half blocks from Parliament Blogs., this spotless home is situated on a pleasant street with other attractive homes. Very spacious, automatic oil heat, separate garage. A most attractive home. Please ask for Mr. Higgin, 385-3411 or 477-4742 evenings.

VERY ATTRACTIVE
SPOTLESSLY CLEAN
$15,900
3 BEDROOMS—GORDON HEAD. For the young family with school-age children this is ideal. A large, well-planned kitchen for mother, a family room in basement for the young and energetic, a sundeck with wind protection for the toddlers. Living room with fireplace for father. Gleaming hardwood floors throughout. Please ask for Mr. Higgin, 385-3411 or 477-4742 evenings.

ESQUIMALT
2 or 3 BEDROOMS
Homes seldom on the market in this lovely area. Very suitable for children. 2 bedrooms on main floor, extra one in completed basement, rumpus room and roughed-in bathroom. Living room with fireplace has views over Esquimalt Harbor. L-shaped dining room. Electric kitchen with nook. Separate garage. Terms to suit. Good opportunity at
$15,950
Bill Felton or Hope Newton
386-3411

LUXURY RETIREMENT
COTTAGE IN SIDNEY
$16,250
This modern no-step bungalow or retirement cottage, located in the low-tax Sidney district has everything for the still active retired couple. Beautifully planned, with modern built-in kitchen hardware, neat utility room, insulated cement crawl space, separate workshop; and placed on a large lot with plenty of space for garden and fruit trees, and for parking the boat between exciting nearby fishing trips, this presents the last word in compact carefree comfort with minimum expense, and all for a moderate outlay.
J. H. Ford, EV 4-1863 or EV 5-3411 if no reply.

COLWOOD
$16,950
Builder will take cash down payment, naturally, they all do. This one says take lot or smaller home in trade. This is a new 3-bedroom split level home with 1½ bathrooms on Parlow Place (off Langholme Drive). Large living room and dining room with feature wall in Walnut and white Arizona Stone fireplace. You also get the $500 winter works bonus. Mortgage payments only $95 a month.
Mr. Watton or Mr. Fitzsimmons, 385-3411

KER & STEPHENSON LIMITED
680 Broughton Street
EV 5-3411 Day or Night

150 HOUSES FOR SALE

KER & STEPHENSON LIMITED
SERVING VICTORIA FOR OVER 60 YEARS

HIGH QUADRA
VACANT POSSESSION
$17,900 (OR OFFER)
Particularly well-built stucco bungalow with oil hot water heat, 2 bedrooms on one floor, plus family room with fireplace and another bedroom in basement. Location is excellent, being only a block from primary school and three from Junior High; and being on the high side of the street it gains seclusion and wide pleasant outlook, with magnificent views from the high secluded garden. The extra large lot is well landscaped and drained, with lovely sloping lawns, many first class fruit trees and a very productive vegetable plot.
J. H. Ford A. L. Wagner
EV 4-1863 GR 7-2989
EV 5-3411 anytime

ROWLAND HEIGHTS
CLOSE TO NEW CATHOLIC SCHOOL
Very pleasant setting for this appealing 3-bedroom home. Quiet cul-de-sac in an area of good, well-maintained homes. Quite different interior design in comfort and convenience. Only 2 yrs old. Lovely treed lot. Oodles of parking on circular driveway! Low down payment possible. Priced at
$17,000
Bill Felton, 385-3411

QUALITY FAIRFIELD
FAMILY HOME
For the large family, here is all that could be desired, comfort, charm, and convenience. Close to beach, park and all amenities. Over 2,000 sq. ft. of rich and comfortable space above plus rumpus room, bedroom and bath in basement. First floor comprises lovely living and dining room with expensive wall-to-wall carpeting; large modern kitchen, knotty pine den or family room and central hallway. 3 bedrooms above, loads of closet and storage space, economical warm air heating, quality roofing, stucco siding, copper plumbing and heavy wiring.
E. Rogers Anytime 385-3411

YOUNG EXECUTIVES
Drive by 1287 Elmer and see this delightful high location of this charming 3-bedroom home. You will be impressed with the excellent neighborhood and beautifully landscaped grounds; and you will be equally impressed with the comfort and quality of this fine 1,200 sq. ft. home with extras galore, reasonably priced with terms to suit.
To view call E. Rogers, anytime, 385-3411.

CITY COLONIAL
MODERN INTERIOR
Any family that wants close-in convenience combined with a charmingly secluded old world garden, and a home that has been expertly brought up-to-date, should see this 3-bedroom home on the ROCKLAND area border. Many built-in features such as mahogany book cases, fitted wardrobes in each bedroom, and a dream vanity bathroom make this a house for comfort and family pride. For further details and an appointment to view please contact
J. H. Ford, EV 4-1863 or EV 5-3411 if no reply.

ATTRACTIVE REVENUE HOME
FACING BEACON HILL PARK
$18,500
A good return can be realized on this property, the attractive location ensures full occupancy. Within past six years it has had new exterior finish, new roof, new wiring, plumbing and heating. Three-room suite available for owner on ground floor.
Please ask for Mr. Higgin, 385-3411 or 477-4742 evenings.

WATERFRONT
PEACEFUL
RETIREMENT
No steps to this two-bedroom home. Extensive modernization. Oil heat. Comfortable living room with fireplace. Large covered sun-porch. Very fine views. Good value at
$23,000
Clear Title
Bill Felton, 385-3411

GARDENER'S PARADISE
BEAUTIFUL BUNGALOW
ONE ACRE APPROX.
Hundreds of flowering shrubs, ornamentals and rare plants. The IMMACULATE home comprises reception and thru' hall, large living room, separate dining room, oak floors, DREAM KITCHEN with built-in oven and top hook and utility room. Two nice bedrooms, large closets and vanity tiled bathroom. RUMPUS room with fireplace, full basement, oil heat. Many extras in this beautiful property.
$23,750
EV 5-3411 Mr. Fatt EV 3-6536

ROCKLAND AREA
$31,500
We have just had the pleasure of listing this very attractive bungalow, situated within a stone's throw of Government House. Living room, dining room, two bedrooms and den (with fireplace) are all well proportioned rooms. The kitchen is a housewife's dream and comes to you equipped with stove and frig in new condition. Also included are the washer and dryer in the adjoining utility room. The easily kept garden is truly delightful and offers old world charm and seclusion.
Mr. Speed 385-3411

UPLANDS
SEA VIEW
$60,000
Here we return to the DIGNITY and CHARM of other years. But here too we have the technical developments which afford you all the amenities of MODERN LIVING — DISHWASHER, GARBURATOR, COLORED TWIN OVEN ELECTRIC STOVE and matching REFRIGERATOR. In this IMMACULATE home there is a very pleasing entrance hall, a powder room, COZY DEN with fireplace and a door leading on to a very LARGE SUNDECK. The LIVING ROOM (24x16) with its MAGNIFICENT VIEW is delightful. The separate DINING ROOM is stately and lends itself to gracious entertaining. The EFFICIENT KITCHEN is equipped as mentioned above and has an adjoining utility room. Off the hall is an open stairway which brings you to the LARGE MASTER BEDROOM with its own 4-pce. colored bathroom en suite plus 3 OTHER BEDROOMS and another bathroom. In the basement there is a large nicely finished RECREATION ROOM with fireplace, a two piece washroom, workshop, and a very efficient HOT WATER heating system. The grounds are beautifully landscaped and offer every PRIVACY. A PLEASURE TO SEE. A JOY TO LIVE IN.
Exclusive
Please ask for Mr. Speed, 385-3411.

KER & STEPHENSON LIMITED
680 Broughton Street
EV 5-3411 Day or Night

FAMILY HOME
$12,500
Older but imma

150 HOUSES FOR SALE

SHIRLEY PHILPS' HOMEFINDERS LTD.
Fairfield Plaza 388-4101

MAKE AN OFFER
EXCELLENT LOCATION
STARTER - RETIREMENT OR INVESTMENT. One of the better locations in Victoria. Close to shopping, schools, bus, golf course, etc. Well-built 3-bedroom home with full basement, automatic oil heating, fireplace, sundeck, garage, etc. Lovely landscaped garden with fruit trees, etc. Full price $16,500. Phone owner, 386-6564.

FRAN McVITTIE
388-4401 — 478-4886

WEST BURNSIDE
"NEW" 3-bedroom family home, immed. poss. Try your down payment. View with
FRAN McVITTIE
388-4401 — 478-4886

OAK BAY BORDER
SORRY, YOU MISSED OUT! Our sparkling gem was LISTED AND SOLD IN ONE DAY. If you really need ACTION ON YOUR PROPERTY call on us.
EILEEN PEARSON
386-3619, 388-4101

ANITA CULLEN
386-3619 or 478-4886

EILEEN PEARSON
386-3619 or 388-4101

OAK BAY
FAMILY HOME
$16,500 — TERMS
Immaculate 4-bedroom home with 2 fireplaces, 2 bathrooms, sundeck, garage, carport, landscaped garden. Close to schools, shopping and bus. Owner transferred. Must sell. Phone 386-3619 or 386-4101.

ANITA CULLEN
386-3619 or 388-4101

GLORIOUS VIEW PROPERTY
$3,500
Is the setting of this modern stucco bungalow of 2 large living rooms, 3 bedrooms, 1½ baths, sundeck, carport, etc. Lovely landscaped garden with fruit trees. Full price $16,500. Phone owner, 386-6564.

MOVE IN NOW
BRAND NEW
$900 WILL HANDLE
This 3-bedroom home has a lovely living room with a fireplace, dining area, 4-piece bath and 4-piece ensuite plumbing in master bedroom. Full basement with auto-matic oil heating. Lovely landscaped garden with fruit trees. Close to all conveniences. Brand new split level home in choice suburban area. Large living room with fireplace and glorious windows. Dining room with arches and hardwood floors throughout. Modern kitchen with eating area. Three bedrooms, one could be TV room. Large family kitchen with built-in oven and range. Utility room. Attached garage. Sundeck. Beautifully landscaped lot. Priced at only $23,500. Call us today!

AMONGST THE TREES
JUST LIKE A LITTLE BEACON HILL PARK
DUPLEX
1224 Richardson Street
3 rooms each side. Basement and separate oil heat furnaces. Drive-in garage. Lovely landscaped lot. Revenue $2,400 per year. Full price $23,500. Phone owner, 386-6564.

CADBORO BAY VIEW
$21,000 — TERMS
386-8544 — 388-4101
MARY SMALL

GRAY LORENZEN
652-1028 388-4101

GLEN LAKE
$12,250
A charming two-year-old home on a 100x150 lot. Lovely landscaped on a level lot — Basement and OOM heat. Close to 3 years old. Good terms. Call

JAN SLATER
386-9666

2256 WASCANA ST.
Drive by this well-cared for home and call me regarding this white stucco dwelling on tile roof.

$2,500 WASCANA ST.
Lovely 3-bedroom family home on a 50x150 lot — Basement and OOM heat. Close to schools, shopping and bus. Call me regarding this well-cared for home.

JAN SLATER
386-9666

"TRADE"
OR SALE
Comfortable, well-planned home situated close to the Deep Cove golf course. Close to schools, shopping and bus. Call me regarding this well-cared for home.

JAN SLATER
386-9666

FAIRFIELD
Close to the sea & 5 rooms, large basement with oil heating. Full price $14,250. Call Harold Ware 386-2161 or office EV 3-3145.

ESQUIMALT
5 BEDROOMS
$1,000 DOWN
$80 MONTH
Comfortable 5-room bungalow with basement, garage, PLUS 3 furnished rooms in full basement. Ideal for revenue. To view call Mr. Davies, EV 5-5784 anytime.

"TRADE"
OR SALE
Owner transferred and must sell this older home in excellent condition on Belcourse St. Well-treed corner lot in quiet area. Close to schools, shopping and bus. Full price $16,500. Phone owner, 386-6564.

FAIRFIELD
NEAR PARK AND SEA
DICK JAMES, EV 3-2481

FAIRFIELD — SEA VIEW
$12,300
3 Bedrooms, living room with fireplace, dining room with built-in range and dishwasher, 4-piece bathroom with tub-shower, full basement with oil heating, garage. Lovely landscaped lot. Close to all conveniences. Phone owner, 386-6564.

JAMES BAY
$130-DOWN
$65 MONTH
DICK JAMES, EV 3-2481

1224 Richardson Street
JUST LIKE A LITTLE BEACON HILL PARK
DUPLEX
Two 3-bedroom units. Each side has large living room with fireplace, dining area, 4-piece bath and 4-piece ensuite plumbing in master bedroom. Full basement with oil heating. Lovely landscaped lot. Close to all conveniences. Phone owner, 386-6564.

"TRADE"
OR SALE
Comfortable, well-planned home situated close to the Deep Cove golf course. Close to schools, shopping and bus. Call me regarding this well-cared for home.

JAN SLATER
386-9666

2266 WASCANA ST.
Drive by this well-cared for home and call me regarding this white stucco dwelling on tile roof.

$2,500 WASCANA ST.
Lovely 3-bedroom family home on a 50x150 lot — Basement and OOM heat. Close to schools, shopping and bus. Call me regarding this well-cared for home.

JAN SLATER
386-9666

OAK BAY BORDER
SORRY, YOU MISSED OUT! Our sparkling gem was LISTED AND SOLD IN ONE DAY. If you really need ACTION ON YOUR PROPERTY call on us.
EILEEN PEARSON
386-3619, 388-4101

ANITA CULLEN
386-3619 or 478-4886

OLYMPIC MOUNTAINS
VIEW HOMESITES
2.38 ACRES
BRUCE COLEGRAVE,
EV 3-2481

MAGNIFICENT
SEA VIEWS
BEAUTIFUL RESIDENCE
PARKLIKE ¾ ACRE
DICK JAMES, EV 3-2481

TAXES $18 YEAR
$9,300
Four fireplaces . . . about 15 years young . . . Full price $26,500. Come see for yourself . . . between 2 and 5 p.m. this weekend Mr. Owner is transferred and must sell this lovely, 2 or 3-bedroom, clear title home. Thru main plan, living room with fireplace open to dining room with arches and hardwood floors, separate dining room with sundeck off, separate kitchen with eating area, 4-piece bath and 4-piece ensuite plumbing in master bedroom, utility room, basement with oil heating. Lovely landscaped lot with fruit trees. Close to all conveniences. Phone owner, 386-6564.

ABSOLUTELY
IMMACULATE
$13,350
Possession June 30th

VICTORIA CONSTRUCTION LTD.
EV 4-3512 EV 3-2226

DRIVE BY $140-401
$2,000 down payment
$80 month
$14,900
Large living room with wall-to-wall carpeting, 3 roomy bedrooms, full basement with automatic oil heating, 4-piece bath, sundeck and garage. Lovely landscaped lot with fruit trees. Close to all conveniences. Phone owner, 386-6564.

TRADE-INS WELCOMED
11 OPEN WEEKEND 11
CENTRAL OAK BAY
2138 DUNLEVY ST.
NEAR ESTEVAN SHOPPING CENTRE
Three bedrooms, full basement, extra bedroom with fireplace, 2 bedrooms in basement. Could be in-law suite. Large lot. Close to schools, shopping and bus. Phone owner, 386-6564.

11 $1,000 DOWN 11
OPEN WEEKEND—
2 TO 5 P.M.
"2244 ROSEBERRY"
NEAR FERNWOOD and BAY
TRADE IN YOUR PRESENT HOME
Here's a delightful little succo bungalow about 13 years young, light and bright with raised fireplace, dining rm., panelled kitchen, 4-pce. bath, full basement WITH EXTRA BR., carport. Low taxes. To view call Jean Kowalski, 386-9358 or 386-4281.

COLONY HOMESALES

OPEN HOUSE
2.00-4.30, SAT. and SUN.
174 BUSHBY
3 Bedrooms, triple plumbing. Panelled walls throughout. Close to schools, bus and shopping. Only $14,900. Immediate possession. 477-8085.

LOW DOWN PAYMENT
2 or 3 bedrooms, full basement. Priced at $16,900 to $18,000 with $1,000 down. Low monthly payments. Drive by 2138 Dunlevy and call HELEN or phone 477-3095.

DRIVE BY 3140 ADMIRALS
$14,950
Sparkling 2-bedroom full basement bungalow. Call J. MUIR, DCH. 385-3471, Johnston & Co. Ltd.

V.L.A. HOME
Semi-waterfront, 3 bedrooms, 1½ baths, family room, fireplace, sundeck, garage, carport, landscaped lot. Close to all conveniences. Phone owner, 386-6564.

DRIVE BY 3140 ADMIRALS
Sparkling 2-bedroom full basement bungalow. Call J. MUIR, DCH. 385-3471, Johnston & Co. Ltd.

LOW DOWN PAYMENT
2 or 3 bedrooms, full basement. Priced at $16,900 to $18,000 with $1,000 down. Low monthly payments. Drive by 2138 Dunlevy and call HELEN or phone 477-3095.

DRIVE BY 140 ADMIRALS
$14,950
Sparkling 2-bedroom full basement bungalow. Call J. MUIR, DCH. 385-3471, Johnston & Co. Ltd.

GRAY LORENZEN
652-1038 388-4101

PENINSULA ACREAGE
$21,000 — TERMS
386-8544 — 388-4101
MARY SMALL

GRAY LORENZEN
652-1038 388-4101

CADBORO BAY VIEW
Your must see this 2-year-old PRESTIGE area luxurious, dramatic 2 BEDROOMS with open living room, 3rd bedroom or den, dining room with W-W CARPET in living room and beautiful sundeck. PLACE and a beautiful sundeck. PRICE and STANDING FIRE. property TRULY OFFERS $21,250 with TERRIFIC TERMS to responsible party. Phone owner, PLAYBOOL, 386-3619 or 386-4101.

ELEGANT PEARSON
386-3619, 388-4101

ELLEN PEARSON
386-3619, 388-4101

3 bedrooms plus den. Executive living or separate dining room with fireplace, 15x23 living rm with picturesque view. Modern kitchen with eating area. Finished rec. room with panelled walls, 2 pce. bath, sundeck, carport, landscaped lot. Close to all conveniences. Priced at only $23,500. Call ELLEN PEARSON, 386-3619 or 388-4101.

SOUTH OAK BAY
Are views from this charming 2 bedroom home near University, schools. Attractive living room with fireplace, dining room, 3 bedrooms, 1½ baths, sundeck, carport, landscaped lot. Close to all conveniences. Priced at only $23,500 with reasonable terms and private sale. Call ELLEN PEARSON, 386-3619 or 388-4101.

OLYMPIC MOUNTAINS
2.38 ACRES
VIEW PROPERTY
BRUCE COLEGRAVE,
EV 3-2481

MAGNIFICENT
SEA VIEWS
BEAUTIFUL RESIDENCE
PARKLIKE ¾ ACRE
DICK JAMES, EV 3-2481

TAXES $18 YEAR
$9,300
Four fireplaces . . . about 15 years young . . . Full price $26,500. Come see for yourself . . . between 2 and 5 p.m. this weekend Mr. Owner is transferred and must sell this lovely, 2 or 3-bedroom, clear title home. Thru main plan, living room with fireplace open to dining room with arches and hardwood floors, separate dining room with sundeck off, separate kitchen with eating area, 4-piece bath and 4-piece ensuite plumbing in master bedroom, utility room, basement with oil heating. Lovely landscaped lot with fruit trees. Close to all conveniences. Phone owner, 386-6564.

ABSOLUTELY
IMMACULATE
$13,350
Possession June 30th

VICTORIA CONSTRUCTION LTD.
EV 4-3512 EV 3-2226

DRIVE BY 3140 ADMIRALS
$14,950
Sparkling 2-bedroom full basement bungalow. Call J. MUIR, DCH. 385-3471, Johnston & Co. Ltd.

GRAY LORENZEN
652-1038 388-4101

PENINSULA ACREAGE
$21,000 — TERMS
386-8544 — 388-4101
MARY SMALL

GRAY LORENZEN
652-1038 388-4101

CADBORO BAY VIEW
Your must see this 2-year-old PRESTIGE area luxurious, dramatic 2 BEDROOMS with open living room, 3rd bedroom or den, dining room with W-W CARPET in living room and beautiful sundeck. PLACE and a beautiful sundeck. PRICE and STANDING FIRE. property TRULY OFFERS $21,250 with TERRIFIC TERMS to responsible party. Phone owner, PLAYBOOL, 386-3619 or 386-4101.

ELEGANT PEARSON
386-3619, 388-4101

ELLEN PEARSON
386-3619, 388-4101

3 bedrooms plus den. Executive living or separate dining room with fireplace, dining room, 3 bedrooms, 1½ baths, sundeck, carport, landscaped lot. Close to all conveniences. Priced at only $23,500 with reasonable terms and private sale. Call ELLEN PEARSON, 386-3619 or 388-4101.

SOUTH OAK BAY
Are views from this charming 2 bedroom home near University, schools. Attractive living room with fireplace, dining room, 3 bedrooms, 1½ baths, sundeck, carport, landscaped lot. Close to all conveniences. Phone owner, 386-6564.

OLYMPIC MOUNTAINS
2.38 ACRES
VIEW PROPERTY
BRUCE COLEGRAVE,
EV 3-2481

MAGNIFICENT
SEA VIEWS
BEAUTIFUL RESIDENCE
PARKLIKE ¾ ACRE
DICK JAMES, EV 3-2481

TAXES $18 YEAR
$9,300
Four fireplaces . . . about 15 years young . . . Full price $26,500. Come see for yourself . . . between 2 and 5 p.m. this weekend Mr. Owner is transferred and must sell this lovely, 2 or 3-bedroom, clear title home. Thru main plan, living room with fireplace open to dining room with arches and hardwood floors, separate dining room with sundeck off, separate kitchen with eating area, 4-piece bath and 4-piece ensuite plumbing in master bedroom, utility room, basement with oil heating. Lovely landscaped lot with fruit trees. Close to all conveniences. Phone owner, 386-6564.

ABSOLUTELY
IMMACULATE
$13,350
Possession June 30th

VICTORIA CONSTRUCTION LTD.
EV 4-3512 EV 3-2226

DRIVE BY 3140 ADMIRALS
$14,950
Sparkling 2-bedroom full basement bungalow. Call J. MUIR, DCH. 385-3471, Johnston & Co. Ltd.

GRAY LORENZEN
652-1038 388-4101

PENINSULA ACREAGE
$21,000 — TERMS
386-8544 — 388-4101
MARY SMALL

GRAY LORENZEN
652-1038 388-4101

CADBORO BAY VIEW
Your must see this 2-year-old PRESTIGE area luxurious, dramatic 2 BEDROOMS with open living room, 3rd bedroom or den, dining room with W-W CARPET in living room and beautiful sundeck. PLACE and a beautiful sundeck. PRICE and STANDING FIRE. property TRULY OFFERS $21,250 with TERRIFIC TERMS to responsible party. Phone owner, PLAYBOOL, 386-3619 or 386-4101.

ELEGANT PEARSON
386-3619, 388-4101

ELLEN PEARSON
386-3619, 388-4101

3 bedrooms plus den. Executive living or separate dining room with fireplace, dining room, 3 bedrooms, 1½ baths, sundeck, carport, landscaped lot. Close to all conveniences. Priced at only $23,500 with reasonable terms and private sale. Call ELLEN PEARSON, 386-3619 or 388-4101.

SOUTH OAK BAY
Are views from this charming 2 bedroom home near University, schools. Attractive living room with fireplace, dining room, 3 bedrooms, 1½ baths, sundeck, carport, landscaped lot. Close to all conveniences. Phone owner, 386-6564.

OLYMPIC MOUNTAINS
2.38 ACRES
VIEW PROPERTY
BRUCE COLEGRAVE,
EV 3-2481

MAGNIFICENT
SEA VIEWS
BEAUTIFUL RESIDENCE
PARKLIKE ¾ ACRE
DICK JAMES, EV 3-2481

TAXES $18 YEAR
$9,300
Four fireplaces . . . about 15 years young . . . Full price $26,500. Come see for yourself . . . between 2 and 5 p.m. this weekend Mr. Owner is transferred and must sell this lovely, 2 or 3-bedroom, clear title home. Thru main plan, living room with fireplace open to dining room with arches and hardwood floors, separate dining room with sundeck off, separate kitchen with eating area, 4-piece bath and 4-piece ensuite plumbing in master bedroom, utility room, basement with oil heating. Lovely landscaped lot with fruit trees. Close to all conveniences. Phone owner, 386-6564.

ABSOLUTELY
IMMACULATE
$13,350
Possession June 30th

VICTORIA CONSTRUCTION LTD.
EV 4-3512 EV 3-2226

DRIVE BY 3140 ADMIRALS
$14,950
Sparkling 2-bedroom full basement bungalow. Call J. MUIR, DCH. 385-3471, Johnston & Co. Ltd.

LOW DOWN PAYMENT
2 or 3 bedrooms, full basement. Priced at $16,900 to $18,000 with $1,000 down. Low monthly payments. Drive by 2138 Dunlevy and call HELEN or phone 477-3095.

**DRIVE BY

150 HOUSES FOR SALE

B.C. LAND
& Insurance Agency Ltd.
922 GOVERNMENT STREET

TO BUY OR SELL CALL B.C.L.
388-5535

OAK BAY-UNIVERSITY
4 BEDROOMS

6 year-old superior home in beautiful Lansdowne Park. Large living room with cantilever fireplace, dining room, both with wall-to-wall carpeting over oak floors, cabinet kitchen with built-in range and breakfast area, 4 Bedrooms (3 twin-size and 1 single) and 2 bathrooms all on the one floor. 22-foot family room, laundry room and washroom. Basement, automatic oil heating. Pleasant patio off living rm. 2-Car accommodation. Everything in tip-top condition. Exclusive listing. $33,900.
Call P. Hope, 388-5555 anytime.

SPACIOUS BUNGALOW
HIGH GORGE

Make a point to see this immaculate five-room bungalow today. Consisting of cabinet kitchen nook and utility with oodles of cupboards. Full dining room with French doors to outside patio. Large living rm. through hall, two twin sized bedrooms and vanity bathroom. Also ¾ basement, seperate garage, attractive landscaped garden, a large asphalt horeshoe drive. PRICE $12,500.
Exclusive C. Carpenter, 388-5555 anytime.

UNIVERSITY
MT TOLMIE
IMMACULATE

No steps to this spacious five-room bungalow. Consisting of a large living room, 15x20 and full dining room facing Mt. Tolmie and overlooking a park. Bright cabinet kitchen, two spacious bedrooms. Plus attached garage and oil heat. Just four blocks from the university, elementary and high schools.
PRICE $12,850
C. Carpenter, 388-5555 anytime

FAIRFIELD

Excellent two-bedroom bungalow with full cement basement and automatic oil hot-water heating. Large living room-dining room with open fireplace. Large modern kitchen with breakfast area. Sunroom. 100-amp service. Close to everything, exclusive listing. Price $11,950.
Call P. Hope, 388-5555 anytime.

FAMILY SPECIALS

Older home in Fairfield, 8 rooms, dining room 12x10, living room 14x10, den, 4 bedrooms, kitchen pantry. Oil conversion furnace in good condition. Copper plumbing and hot water tanks. Full basement. $1,500 cash to mortgage, $70 P.I.
FULL PRICE $8,000

Well located, older, no-basement home, 3 large bedrooms up, living room with fireplace. Dining room, modern kitchen, toilet down and bathroom up, 3-piece. Thru hall, seperate garage, new oil furnace. Close to park, school and bus, shopping. Cash to mortgage. To view call. Exclusive. MUST SELL.
$8,500
D. L. MACDONELL
EV 4-4962 388-5555

Artist's or Teacher's Retreat

This very modern, functional home, of 1 large BR, lge LR with raised fireplace, much storage space, ultra-modern kitchen and bath, carport and covered entrance and complete privacy, on transportation in 2½-mile circle. Price $18,000. Terms. EV 4-4962. To view call D. L. Macdonell, 388-5555.

1672 DONNELLY AVE.
NEAR MT. TOLMIE PARK

Immaculate modern bungalow of 6 rooms plus brand new rumpus room in basement. Ideal home for family with beautifully fully fenced garden. Exclusive listing.
PRICED TO SELL .. $15,950
388-5555 LEN COOK 388-7777

SIDE BY SIDE
VICTORIA WEST

Just 1½ years old, 4-roomed 8x8 (2 bedrms). Stucco. Full high bsmt. Oil H.A. heat. $19,900. J. M. Taylor, 388-5555. Evenings 384-9902.

BEAUTIFUL
NORTH OAK BAY
2709 CAD. BAY RD.
$19,750

A spacious 1475 sq. ft. of spotless 3-bedroom bungalow in a prime residential district. Gleaming hardwood floors throughout, with W/W carpet in LR and DR. Full high basement with 30' Rec. Room. Beautifully kept, completely fenced back garden leads onto rear lane.
388-5555 J. O. Boyd 384-7084

1804 QUAMICHAN
TUDOR STYLE
LARGE FAMILY HOME
4 BEDROOMS AND DEN
$21,000
388-5555 J. O. Boyd 384-7084

891 KINDERSLEY
BEAUTIFUL VIEW
SPOTLESS 4-BR BUNG
2 YRS OLD—GOOD LOT
$18,900
388-5555 J. O. Boyd 384-7084

DIRECT FROM BUILDER

Two beautiful 3 bedroom split-level homes in a first class area. Now under construction.
1905 Ferndale—with double carport — $22,550.
(A BEAUTIFUL SEA VIEW GOES WITH THIS ONE)
1927 Ferndale — with single Carport — $21,150
CALL ME ANYTIME
CHARLES MORRIS
479-2611
OF REESON AND PINCH HOMES

BUILDING
OR
! ! ! BUYING ! ! !

Several brand new N.H.A. homes available, offering various choice locations, 6¼% mortgage, plus the $500 Winter Bonus applying.

Also complete new home construction service, including plans, property and financing. For further information, or appointment to view, call Terry Dow, 386-6191 anytime or 383-7838.
Kasapi Construction Co. Ltd.
2030 Douglas St.

Looking for a Tudor style home in South Oak Bay near Runnymede, that has not been on the market before? A smartly remodelled kitchen, new oil furnace, new roof, leaded glass throughout. Gold wall to wall carpet in living and dining rooms and also the entrance hall. 3 bedrooms, Full basement, Drive-in garage. Parklike large lot, and the full price only $21,750. Then please give me a call for an appointment to view. Doug Bavington of University Realty Ltd. 477-1855 anytime.

FOR SALE BY OWNER, 2 BEDRM. home, no steps, 1 block from shopping centre on Shelbourne and bus route. Suitable for retirement or starter home. $8,900. Terms. Principals only. Immediate possession. 658-5194.

BUILDER'S OWN HOME
Large family home, many extra features including sea view. Esquimalt Lagoon. $21,900. 478-2944.

JOHNSTON & CO. LTD.
Realtors
Established 1903
1306 Broad Street 385-2471

OPEN HOUSE
SAT. 1-5 P.M.
225 BURNSIDE RD. W.

$10,900—$1,500 DOWN
Be sure to inspect this 2-bedroom, full basement home. VACANT, EARLY POSSESSION. Living room has nice brick FP. Spacious bright kitchen with dining area. Redecorated. Approx. 25 yrs. old. New OOM heat. Good wiring and plumbing, new roof, stucco exterior, drive-in garage. On sewer. Low taxes. Balance at $80.00 p.m. A NEW EXCLUSIVE LISTING. For preview, please call Leo Van Dyk, 385-2471, anytime.

OPEN HOUSE!!!
OPEN HOUSE!!!
749 SELKIRK AVE.

SATURDAY, MAY 28
1:30-4:30 P.M.
Well built 2-bedroom home with large living room with fireplace. IN-LAW SUITE in basement. Stucco exterior, Duroid roof and economical automatic oil hot water heating. All this for $13,500 with terms.
I am looking forward to showing you around.
EDITH BRITT
385-2471, anytime.

OPEN HOUSE
3334 ROLSTON CRESCENT
SAT., MAY 28, 1-5 P.M.
MODERN RANCHER
3 BEDROOMS
$14,900

* Living rm. with fireplace
* Dining area with floor-to-ceiling window looking onto patio.
* Cabinet electric kitchen with breakfast bar
* 4-pce. tiled vanity bathroom
* Spacious utility rm. plumbed for washer-dryer
* Double drive-in garage
* Blacktop driveway for cars and boat
* O-O-M heat
* Stucco

Immaculate throughout, nicely decorated, on a quiet street with other fine homes. Follow the arrows on Saturday or call

BILL McCULLOCH
for prior showing, 385-2471 anytime

BEAUTIFUL BRENTWOOD

Modern family or retirement home situated on a quiet crescent amidst other nice homes. There are two good-size bedrooms on the main floor plus other rooms with full plumbing on lower level. There is a good workshop, carport and sundeck. Only two years old and like new. PRICE $18,500. Call HELEN WEBB 385-2471, Res. 477-3095.

BAY AND QUADRA—$9,500
HAVE YOU $1,000?

CAN YOU PAY $90 MONTHLY?
DO YOU NEED 3 BEDROOMS?
1230 sq. ft. of living space. Full basement, stucco home, auto heat, 12x24 living room and dining room in line. Electric kitchen, 220 wiring. Copper piping, 3-pce. bathroom. Lot 50x135. This is a solid older home located close to everything. Call now as it won't last long with these easy terms. To view, CALL STAN SAGE, 384-4347.

BY THE SEA
11 YEARS OLD—$19,500
FAIRFIELD DUPLEX
NEW LISTING

Quality stucco duplex. 2 bedrooms, tiled colored bathrooms, full basement with large rumpus room, 20x14 living rm. 14x10 dining rm. Large cabinet elect. kitchen. OOM heat. Other side smaller and rented. Large side vacant. Do you like to stroll on the beach? It's almost on your doorstep. By appointment only. Call TOM GREEN at 385-2471 anytime, Res. 383-4319.

FAIRFIELD

Immaculate 3 bedroom, 6-year-old home on quiet deadend street. Full basement, completely finished. Fenced lot, nice garden, fruit trees, patio, sundeck. $19,800.
QUEENIE HADDOW
385-2471, anytime

—F—I—V—E—
WEEKEND DRIVE-BYS

Please DO NOT disturb the tenants. For details or to view, call LEO VANDYK, 385-2471 or Res, 385-6805 anytime.

• • •

225 BURNSIDE RD. E.

Just listed, 2-bedroom, full basement, stucco home. New O-O-M heat. Redecorated. Vacant. Asking $10,900. $1,500 down, $80 p.m. OPEN TO OFFERS.

• • •

235 CREASE AVENUE

A lovely retirement home, in LIKE NEW condition. Spotless, with 2 bedrooms and full basement. A well-kept property. Asking $10,750. Some terms can be arranged.

• • •

1342 BAY STREET

FURNISHED — Only $500 down. Clean and comfortable inside with 2 bedrooms. Asking only $5,500.

• • •

1283 PIKE STREET

½-acre paradise. Older but homey with 3 bedrooms and den. Full basement. Possible V.L.A. Asking $14,250.

• • •

LOT "C" ON
MAINWARING RD.

½-acre cleared lot off McTavish Rd. Asking $3,000, $1,500 down, bal. $50 p.m. (Sign on property.)

• • •

For details on the above properties please call LEO VANDYK, 385-2471 or Res, 385-6805, anytime.

FAIRFIELD FAMILY
HOME

Main floor consists of living room, dining room, modern kitchen, small bathroom off the main hall. Three bedrooms and full bathroom second floor. Concrete basement with extra room. Automatic oil heat. Fenced, grassy lot with separate garage. Well-kept and a lot of value for $10,900. Call SI FLETT anytime, 385-2471.

MODERATE COST
SIDE-BY-SIDE DUPLEX

Designed for convenience and economy. Each side consists of two bedrooms, utility room, Corridor kitchen with electric range. L-shape living and dining room. Fully insulated. Automatic oil furnace. Designed without a basement but provided with concrete sealed crawl space. Rents $77.50 and $80.00. Contractor owned. No bonus price—$15,500—clear title—but reasonable down payment asked. Call SI FLETT anytime, 385-2471.

ARBUTUS-UNIVERSITY
AREA

Beautiful 4-bedroom home. Newly listed. Terrific value at $24,500. See display ad Fri. Times, Sat. Colonist. Call RAY RAWNSLEY, 385-2471 anytime.

SxS DUPLEX

Modern 6-year-old units in beautiful location. Near sea and shops. Good financing available. $13,900. Call HELEN WEBB, 385-2471; Res., 477-3095.

FAIRFIELD
$9,500

A wonderful starter or retirement home in a popular residential area, close to bus, shops and Beacon Hill Park. Two bedrooms, full basement, oil heat, separate garage. Call KEN ROBINSON, 385-2471 anytime.

JOHNSTON & CO. LTD.
Realtors
Established 1903
1306 Broad Street 385-2471

GORGE
$12,000

Nice 3-bedroom family home, close to school and bus. Full basement with oil heat. Separate garage. Large lot. KEN ROBINSON, 385-2471

JUBILEE
$10,000

Two-bedroom, full basement home, suitable for starter or retirement, on a nice street, only one block from Jubilee Hospital.
KEN ROBINSON, 385-2471 anytime.

2 BDRMS—BSMT
$10,950

NEW LISTING on Wicklow Road. Comprising living room with fireplace, huge kitchen, big master bedroom. Auto oil heat. Garage. Call now, J. MURDOCH, 385-2471 anytime.

3 BDRMS—BSMT
$15,500

6-yr-old stucco bungalow in near-new condition. Spacious living room and dining L. Big kitchen. Full high basement. Auto oil heat. Garage. Call J. MURDOCH, 385-2471 anytime.

MAYFAIR
REALTY
LTD.
Woodward's Mayfair Mall
3153 Douglas St. 386-2955

OPEN HOUSE
SAT. 1:30 to 4:30 P.M.
1722 GARNET

You must see this IMMACULATE well-maintained 5-BEDROOM, 2-BATHROOM home. Only 2 years old. Close to schools and GORDON HEAD CAMPUS. Custom-built cabinet electric kitchen with dining area. Dining room, living room with raised hearth fireplace. Rouged-in Rec. Rm with fireplace. Only $21,900. (Good terms). For prior viewing please call LOU BLOOMFIELD, 477-4878 or 386-2955 anytime.

SEARCH ENDED

If you have been searching for acreage which combines a gracious family residence your search is ended! This 3.2 acres is really close in on 3½-mile Circle—High Quadra. 4 bedrooms and den with fireplace, oil hot water heating, triple plumbed—for a family. This is country living in the city. An exclusive listing at (with good terms) $35,000. L. E. KIRK, 386-2955 anytime.

SEE INSIDE
BEACH DRIVE

What a transformation! The owners have all but completed the renovation of this 4-bedroom and den residence on Beach Drive—Oak Bay, and have been transferred to Edmonton. They must leave almost immediately. Your gain is assured in this "Second to None" location. Price includes many many extras, and appliances. See it right away! (Offers considered.) Asking $30,000. For details call L. E. KIRK at 386-2955.

ESQUIMALT
8 SUITES

Situated on a large lot (90'x228'). Showing 14.2% after all expenses including resident caretaker. Free of any vacancy problems. Transportation at the door. Full price $23,900 with $5,000 down. For further details phone MRS. ETHEL HARVEY, 386-2955 anytime.

CORDOVA BAY
1 ACRE

An 8-yr-old 2-bedroom home. Land mostly cleared, in a beautiful treed surrounding. Qualify V.L.A. Substantial down payment required. Good buy at only $13,500. Call GEORGE CHAN at 386-2955, Res, 382-9416.

$9,800

Here is a dandy buy for a couple, 2-bedroom cozy bungalow. Stucco exterior. Large living room with fireplace, hardwood floors, automatic oil furnace, electric cabinet kitchen. A low down payment will take this — $1,000 - $1,500. Burnside area. Please call TED CHARTRES, 386-2955; res. 385-5508.

$1,000 DOWN

For this well-built home; no palace but suitable for a growing family. 3 bedrooms, large electric kitchen, full basement, oil heat, low taxes. Vic. West. $9,300. Balance $80.00 per month. Call TED CHARTRES, at 386-2955; Res. 385-5508.

UNIVERSITY
REALTY LTD.
3639 SHELBOURNE ST.
477-1855

RETIREMENT SPECIAL
COUNTRY LIVING

This 2-bedroom home is cute, clean and cosy. Full basement, oil heating. Charming garden. Within four mile circle. Low down payment. Full price $8,500. To view please call Mrs. Wellings at res: 386-1717.

TOP LOCATION WITH
MT. TOLMIE VIEW
NO STEPS
IMMACULATE
CONDITION
35 FT. SUNDECK

A wonderful home to live in. "As new" condition. 5 years old. Sparkling oak floors, all rooms tastefully decorated. 22 ft. living room. Large kitchen with an eating area. Dining room also. 2 good sized bedrooms. Utility room off kitchen, wired and plumbed for washer and dryer. Screens on all windows. Lovely oak treed lot on a dead end street.
ASKING $14,500
DON TREGEAR, 477-1855

NEW LISTING
OAK BAY
TUDOR
3 BEDROOMS
LEADED GLASS
WINDOWS
CARPETED LR and DR
LARGE TREED LOT
OWNER TRANSFERRED
NEW ROOF
NEW FURNACE
$21,750
DOUG BAVINGTON
477-1855 or 388-5057

$10,750
NO STEP HOME

In the Glanford area, 2 bedroom, 8 year old bungalow. A nice little home, reasonably priced.
Mrs. J. Waldron
386-3231 or 479-7360
COLONY HOMESALES

VERY ATTRACTIVE

$12,900—Fully modern, nearly new, four and a half room stucco bungalow, full basement, drive-in garage. Has all features, bright location, near shopping, schools and bus. Priced to sell, owner is transferred. Terms. To view, call Fred Marconi, 386-3941 day or night
MARCONI REALTY 620 VIEW

BY OWNER

1 year old, full basement, 4 bedrooms, rumpus room, double plumbing, fenced and landscaped. University area. Phone 477-2368.

VICTORIA CONSTRUCTION LTD takes trades on Custom-Built houses Phone Mr. Jones EV 4-5112 or 385-2226 for full particulars.

SALE BY OWNER. 3223 DONCASTER. 3-bedroom N.H.A., finished basement. Good location. EV 4-7428.

! FIRST IN THE WORLD !
! FIRST IN THE WORLD !
! FIRST IN THE WORLD !
! FIRST IN THE WORLD !
! FIRST IN THE WORLD !

VICTORIA
CONSTRUCTION LTD.

VICTORIA'S MOST PROGRESSIVE HOME BUILDERS NOW OFFER . . . FOR THE FIRST TIME, ANYWHERE!! . . .

A 100% MONEY BACK
GUARANTEE ! !
ON YOUR NEW HOME ! !

. . . HAVE YOUR NEW HOME DESIGNED AND BUILT BY VICTORIA CONSTRUCTION LTD. . . . IN THE LOCATION OF YOUR CHOICE. LIVE IN IT FOR A FULL YEAR . . . AND IF AT THAT TIME YOU ARE NOT 100% SATISFIED . . . WE WILL RETURN YOUR DOWN PAYMENT . . .

IN FULL

. . . INCLUDING LEGAL FEES . . .

! LOW DOWN PAYMENTS !

OR

! TRADE-INS WELCOME !

Victoria Construction Ltd. takes all the "risk" out of home building!!! . . . Call us now, for immediate service and full information . . .

MR. CLARK, 658-5996

MR. JONES, EV 5-2226

MR. SHELDON, EV 2-9703

MR. ROBERTS, EV 6-0269

VICTORIA
CONSTRUCTION LTD.
"SATISFACTION GUARANTEED OR YOUR MONEY BACK!!"
EV 4-5112, 3556 HENDERSON RD.

F. N. CABELDU LTD.
1212 Broad St. EV 3-7174
Established 1930

5 BEDROOMS AND DEN
3020 FOUL BAY RD.

A well cared for home, offering excellent accommodation for the larger family. Featuring large entrance hall, 24'x14', living room with fireplace 24'x14', modern kitchen and family room with fireplace. Bedrooms are large with plenty of closet space, den 15'x10' with fireplace, two bathrooms and toilet in full high basement. Automatic oil heating. 92'x120' lot. Separate garage, and only
$19,500
Please call J. F. CABELDU for appointment to view. (Do not disturb owners please.)

$11,500
CLEAR TITLE
CONTRACTOR'S HOME

Absolutely marvellous home for retirement or the smaller family. Secluded grounds with hedges all around. Expensive shrubs, plum trees and peaches. Living room with fireplace, combined spacious diningrm-kitchen with pantry. Two bedrooms up and two rooms down in high, ground-level basement. Not far from Glanford school and Dutch Reformed Church and school. This house possesses quality, charm and atmosphere, and is in a most immaculate condition. On a quiet and safe street. Inspect this one before you buy. Terms may be arranged. Low taxes. Phone J. Ettema of Ettema Realty, 645 Fort St., at 386-6401 anytime.

DIRECT FROM BUILDER

Two 3-bedroom split level homes — now under construction. 633 and 635 Vanalman. Take your choice of these two entirely different appearing homes, $17,800. These are high up with beautiful open view.
Call me anytime:
CHARLES MORRIS
479-2611
of Reeson and Pinch Homes

COOK - QUADRA
$11,500
LOW DOWN PAYMENT

3-bedroom, spacious family home, newly decorated, 18x20 living room with fireplace and hardwood floors, cabinet electric kitchen and Oil-O-Matic heat.
Phone Barbara Hunt
658-5664 or 386-3231
COLONY HOMESALES

V.I.A.
THE BUY OF THE WEEK

Situated close in and overlooking the water — over half an acre, beautifully landscaped for your gardening pleasure. 3 Bedrooms, full basement and heated with oil hot water. Relax in the wall-to-wall carpeted living room and enjoy country living in the city. VIEW BY APPOINTMENT ONLY. Priced to sell quickly at only $13,000. Call FRANK CARR, EV 5-8741.
Northwestern Securities Ltd.

FAIRFIELD!
UNDER CONSTRUCTION!
6¾% I.H.A.!

See this lovely 2 or 4-bedroom NHA home (Roughed in for 2 bedrooms in basement with bathroom!) Occupancy about August 1st. Lane at rear of lot! Buy now and choose your colors! $2,200 down, $109 per month, plus 1/12 taxes. DRIVE BY 940 WILMER ST. Full Price $18,200. Call Len Wardle, 477-6540, Fraser Construction Ltd., 382-8256.

VACANT
DRIVE BY AND SEE — 2864 ILENE TER. BEAUTIFUL 3-BEDROOM HOME FOR $2,200 DOWN. PH GR 9-6979. PRIVATE SALE.

RURAL LIVING IN A SUBURBAN area, 1 year old, 4-bedroom home, rumpus room, large living room, kitchen, teak cabinets, built-in range and oven, family room, wall-to-wall carpets, Oil-O-Matic heat, 32'x19' sundeck, 3 bathrooms, 2 fireplaces. $27,000. Appointment only on weekdays. Phone 477-6057 after 6.

OPEN HOUSE SATURDAY AND Sunday, upper Gorge view, family home, 2 good sized bedrooms, dining room, sun room, living room with fireplace, professionally finished basement rm, drive-in garage, Oil-o-Matic heating, large lot, beautifully landscaped, small pool, reasonably priced, clear title, 2577 Colquitz Ave.

IF YOU WANT A FOUR-BEDROOM family home plus treed charm ten minutes from city centre this is it. Not new, requires some improvements but basically sound. Reasonably priced. Substantial cash payment required. Must be seen to be appreciated. Victoria Press, Box 621.

$9,900 WILL PUT YOU IN THIS neat bungalow. Good sized rooms. 2 bedrms on main, an extra one in the full bsmt, as well as rec. rm. Yes, it has an oil furnace and is wired for range. Talk terms with Lily Sutherland, City Brokerage Ltd., EV 6-3547 anytime.

OWNER TRANSFERRED
Gordon Head, 1-year-old, 3-bedrm house, L-shaped living room-dining room. Cathedral entrance, vanity bathroom, full basement with extra room, sundeck. 6¼% mtge, at $93 P.I.T. per month. $18,500. 477-6579.

HOME AND REVENUE
10-year-old triplex near dockyard. A small down payment gives owner 1 suite and others pay the expenses. Quick action needed here as owner has another deal. 385-8224 or 477-5739 or 383-6356.

150 HOUSES FOR SALE

GARDNER AGENCIES
899 FORT
385-1448

3 BEDROOMS
IN-LAW SUITE
BEAUTIFUL CONDITION

Located on a no-through street in a quiet, treed area. Main floor has living room with corner fireplace, dining room and through hall, all with new wall-to-wall carpet over oak floors. Cabinet kitchen with built-in bar and stools. 3 bedrooms and 4-pce. vanity bath. Basement has an in-law suite with living room, one bedroom, cabinet elec. kitchen and 4-pce. bath. All in beautiful condition. Nice lot with small garden area. Listed exclusively at $18,900. Call 385-1448.

JACK GLOVER
GORDON MARSHALL

3 ROOMS
BASEMENT
LARGE LOT
ONLY $7,250

Retire in comfort in this immaculate 3-room bungalow with large lot and fruit trees galore. Close to transportation, stores, etc. Must be seen to be appreciated. Further information and to view, phone anytime to:
"ARMY" ARMSTRONG
385-1448 479-2855

6 ACRES! 4 BEDROOMS!

A charming older home of QUALITY built for enjoyable FAMILY LIVING tucked away within trees and lawns PLUS ACRES of ideal grazing or GROWING LAND. High, clean full basement, separate dining room, cheerful kitchen, rural views. An immaculate home in GOOD REPAIR. Close to all facilities and CITY WATER. WELL WORTH SEEING and well worth $33,000 with GOOD TERMS.

ALSO: WATERFRONT 4 bedroom home, 1½ ACRES, SHELTERED WATERS, BEAUTIFUL, MASTER BUILT HOME in SECLUDED AREA. A delightful property that can be yours for $20,000 DOWN. Phone ALAN R. FOSTER, 656-2852, 382-7276.
Town & Country Realty Ltd.

NEW!
OPEN HOUSE!
2 to 5 P.M. WEEKEND!
AT 3074 ALBANY ST.!
TRADES CONSIDERED!

Located only minutes from the city centre off the Gorge Rd. Nice two-bedroom Tudor style bungalow with living and dining rooms, cabinet electric kitchen, four-piece bathroom with vanity, hardwood floors, automatic oil heat—NHA APPROVED—Winter Works bonus applies. Full price $16,066. Mr. Clark in attendance, phone 658-5996, Victoria Construction Ltd.

$1,000 DOWN
4 BEDROOMS
2 FULL BATHROOMS
NR. QUADRA AND FINLAYSON
TRADE-IN YOUR
PRESENT HOME

Cape Cod stately, solid, family home presently has "in-law" suite upstairs, but ideal for large family!! Full price only $13,800. Have a look at this one by calling Mr. Sheldon, EV 2-9703 . . . anytime!!!

VICTORIA CONSTRUCTION LTD.
EV 4-5112 EV 2-9703

OPEN HOUSE
3250 LINWOOD
SAT., 1:30 - 4:30

Only $11,500 with low down payment for 1,440 sq. ft. all on one level. Featuring 3-bedrooms, huge living room with fireplace, modern kitchen, full bsmt. with pkge oil furnace, new wiring. Lot 52x208 with fruit trees — seperate garage. Come and see this with Joyce Miller, 386-3231 or 477-6183.
COLONY HOMESALES

BYRON PRICE
1314 QUADRA STREET. EV 5-2458

OPEN HOUSE
FRI., 7-9 SAT., 1-5
4012 OBERLIN — OFF BLAIR

1,600 sq. ft. of finished living space, 4 bedrooms, 3 bathrooms, large living room, dining room, beautiful kitchen. Full basement, large sundeck and carport. Post and beam construction. $21,950 with large NHA mortgage. Immediate possession. For prior viewing call
STAN ORRICK, 385-2458 ANYTIME

PAN-ABODE
SIDNEY

Live close to the sea, shops and Victoria bus. This 6-yr-old, no-basement home has 2 bedrooms, bright modern kitchen, charming living rm with fireplace, combined family and dining room. Priced at $15,000. View with Betty Silver, 385-2885 — 386-3231.
COLONY HOMESALES

!! $500 DOWN !!
QUADRA-CLOVERDALE AREA

. . . Here's a LANDLORD BEATER if there ever was one ! ! ! . . . Good, clean, well-kept four-room home (no basement), detached garage, on fenced lot. Full price $9,450 . . . or trade in your present home! Call Mr. Jones, EV 5-2226 anytime.

VICTORIA CONSTRUCTION LTD.

CUSTOM DESIGNED QUALITY
home built to suit you—low down payment—complete home planning service—financing arranged for you. Consult us for details—no obligation. Phone Mr. Clark at 658-5996 or 384-5112. VICTORIA CONSTRUCTION LTD.

Don't look now—but if you have $623 and can pay $85 per mo for principal, interest and taxes, and would like to locate in the Esquimalt Municipality, DON BACON, J. H. Whittome & Co. Ltd., may be able to help you. Call DON at 388-4271, 706 Fort St.

BY OWNER, OAK BAY, BEAUTIFUL EXECUTIVE 3 TO 4-BEDROOM SPLIT LEVEL HOME. SUNKEN LIVING ROOM. MUST SELL, LEAVING CITY. 2100 KINGS ROAD.

NORTH OAK BAY
3515 Redwood Avenue
4 bedrooms and den
large lot
Phone 385-7017

TRADE YOUR EQUITY IN YOUR PRESENT HOUSE FOR THE HOME YOU NEED.
BYRON PRICE
385-2458 1314 Quadra St.

CUSTOM BUILT HOMES BY experienced craftsmen, as low as $500 down, trade-ins considered. Phone Mr. Roberts, 388-0269.

TRY YOUR D.P. ON THIS 2-BR, no-step bungalow. Asking $5,900. Call Jean Kowalski, 386-9358, 386-3231. COLONY HOMESALES.

ESQUIMALT - TILLICUM AREA. 2-bedroom bungalow. Full basement. Phone 385-4244.

CUSTOM BUILT HOMES BY FRANK ANNIS CONSTR. LTD. EV 4-1350.

NEW 3-BEDROOM HOME, ALSO spare room and basement, Drive-in garage. 658-5120.

TRADE YOUR PRESENT HOME for new, plus money to you. For details, phone Kasapi Construction 386-6191.

Phone 386-2121 to place Your Classified Advertisement

151 COUNTRY HOMES AND PROPERTIES

This is OUR HOME! Custom-built on a full lovely half acre, at BRENTWOOD, Seaview-scape from both sundeck and patio. I'm a realtor and built this exquisite 2,800 square foot home (2 years ago), under rigid VLA specifications. There are a number of added inclusions . . . might I list them?

(a) The Roof? 2'x3/8" top grade cedar shakes . . . the expanse? 55'x35'. The foyer, wrought iron external and internal motif; Danish fireplaces (two). Floors are of random-width top grade oak HW, shipdeck flooring with walnut plugs. The 2½ bathrooms are of Crane, Aborite and Montinl Armstrong flooring.

(b) This home is located at 7100 Hagan Road, Brentwood Bay. Taxes last year were $287 gross. Close to all schools (but to senior high school, of course.) Land area? 100' frontage by 254' depth (partially landscaped) but WHAT AN UNUSUAL PANORAMA! Piped water and TV.
Courtesy to all Agents.

Price $28,000.

Roderick Price Davies
652-1888 or 382-4251
Rithet Agencies Ltd.

RETIREMENT COTTAGE

Set among the trees in Sidney, this cute cottage has living room with fireplace, kitchen with oil range, 2 small bedrooms and handy workshop at rear. On sewers and bus line in Sidney. Neat and clean inside and out.
ONLY $7,500
656-1154 Mr. Elwell 477-3988

RED BRICK - FRONT RANCHER
SEAVIEW AND BEACH ACCESS

A crescent blacktop driveway leads you to this immaculate 1,470 sq. ft. home on .85 acre. Fully landscaped for min. care. Extra large living room with fireplace and L-shaped dining area. Bright kitchen, 3 bedrooms, auto. hot air heat, separate oversize garage. Lots of closets in this well-maintained no-step home. Good value at $23,900
656-1154 K. DROST 656-2427
GORDON HULME LTD., SIDNEY

STOCK FARM
OR
RIDING ACADEMY

There are approx. 20 beautiful acres of parklike property here. A stream runs thru to enhance the landscape. Fencing and cross fencing has all been done. Barn to accommodate 16 to 20 head, has hay storage also. There is a small 4 room cottage suitable for a couple. This is also an ideal set-up for raising and training horses Plenty of box stall space. Asking $39,500 with about half cash. Mr. James.
ISLAND HOMES LTD., 386-2996 or 382-6787.

POSSIBLE V.L.A.

Older 3-bedroom home with full basement.
* Completely redecorated inside and out.
* New 220 wiring.
* New oil furnace.
* New Duroid roof.
* Seaview.
* Fruit trees.
* Approximately ¾ acre.
* Close to sea, stores, schools.

$12,500

Phone Harry Parker, 656-2847 or Len Watson, 652-2108.
Brentwood Properties Ltd. 652-1141

SEARCH ENDED

If you have been searching for acreage which combines a gracious family residence your search is ended! This 3.2 acres is really close in on the 3½-Mile Circle—High Quadra. 4 bedrooms and den with fireplace, oil hot water heating, triple plumbed—for a family. This is country living in the city. An exclusive listing at (with good terms) $35,000.

L. E. KIRK, 386-2955,
Mayfair Realty Ltd.,
Woodward's Mayfair Shopping Centre.
3153 Douglas St., Victoria, B.C.

METCHOSIN ACREAGE
MAGNIFICENT SEAVIEW

4.47 acres of gently sloping land, about half cleared and the rest nicely treed with lovely sea and mountain views. Four-roomed log house entirely secluded. One large and one small bedroom, living room with fireplace, dining room, modern electric kitchen. Pembroke bath, wired for electric fixtures. FULL PRICE $11,500 WITH $5,000 dn. and balance at $80 per month.

EXCLUSIVE WITH GEORGE LEE
Home 478-1903 Office 385-3435
P. R. Brown & Sons Ltd.

METCHOSIN
170 ACRES

Terrific subdivision possibilities or sheep and cattle farm. Spectacular sea views. Over 3,000-ft. road frontage.
ONLY $65,000 (With Terms)
or
60 ACRES in 6½-mile circle for just $33,000 (With Terms)

MIKE RUSSELL
EV 2-8117 or res. 479-5850
Newstead Realty Ltd.

BRENTWOOD BAY
SEAVIEW — VACANT

3-BEDROOM, SPLIT LEVEL HOME ON LGE. LANDSCAPED LOT, WITH PAVED DRIVEWAY AND COVERED PATIO.
* Lge. living rm., corner fireplace
* Dining area, cab. kitchen
* w/w carpets and drapes included
* OOM heat, rumpus area
Price $18,500 — Terms
To view, please call
EV 5-3435 Al Vickers 652-2266
P. R. Brown & Sons Ltd.

HOME AND ACREAGE
DOWN $2,000 DOWN

12.35 Acres with 700 ft. frontage on the Koksilah River. New fully furnished 3-room home with all conveniences plus a 1-room A-frame building for guests. The property is all fenced and has an estimated $4,000 worth of timber. An ideal hunting and fishing retreat. Only $2,000 cash at price of $14,950. Lars Westman, EV 5-7319 or Mr. Roy E. Hills, EV 4-9335.

A. Bernard and Co. Ltd.
655 Fort Street EV 4-9335

OPEN HOUSE
3324 Weiler Ave., Sidney.
1:30 - 4:30, Saturday, May 28.

Modern home close to the sea. Large living room with fireplace. Dining area. Modern electric kitchen. 3 bedrooms. Finished basement. Yard enclosed by trees. Can be handled with $2,500 down payment and balance on agreement of sale to vendor. Full asking price $17,250. Sidney Realty Ltd., Ph. 656-2622.

PARKLIKE ACRE

Beautiful, 2-BR and Den, 1½ Bath, 1,350 sq. ft., no-step home on one acre of garden, lawn and shrubs. Completely landscaped. $21,000. Call my agents:
BILL McCULLOCH
COLIN MUNRO
385-2471 anytime
Johnston & Co. Ltd.

SHAWNIGAN CUT-OFF
$14,000

Why not invest in privacy? 2-bedroom cottage on 11.9 acres. Please phone Irene Dalziel, 384-8932 or 386-3231.
COLONY HOMESALES

CENTRAL SAANICH

20.18 acres on municipal water main, panoramic view, ideal for sub-division for $49,500.

ADELINE NICHOL, 652-2080
Shirley Philips' Homefinders

DURRANCE RD.

5 Acres — $6,000. Sunny hillside, some fruit trees. 250 strawberry plants. $3,000 down — $25 monthly. Phyllis Wheldon, 385-4012 — Rithet Agencies Ltd.

151 COUNTRY HOMES AND PROPERTIES

PARKSVILLE-QUALICUM BEACH

FRENCH CREEK — Excellent building lots half an acre and more in size with water and power and located within easy walking distance of French Creek Boat Basin and safe sand beach. Very limited supply, some treed and others cleared. Price range $1,250 to $1,750 cash.

1½ ACRES BUSHLAND — Located just off the Alberni Highway only 1½ miles from Parksville — good slope, well treed and excellent basement soil. Full price $1,150 with $200 down and $30 per month. Demand exceeds limited supply.

HALF ACRE WATERFRONT LOT—Within few minutes drive of Parksville, well treed, full price $6,500.

CONTACT: Matt Madsen 248-6529, Lindsay Pearson 248-3725, PARKSVILLE REALTY CO. LTD., Box 112, Parksville, B.C. Phone 248-3216.

BRENTWOOD BAY
SIDE-BY-SIDE
DUPLEX
$12,700

Fish in the bay and have a little income too! Nine years old with one bedroom on each side. Ideal retirement special.
Phone Barbara Hunt
388-3231 or 656-5664
COLONY HOMESALES

CAMPBELL RIVER

View lot Painter's subdivision Discovery Road. Size 100 by 200 feet. $3,000.

CHEMAINUS
WATERFRONT

Twenty acre estate on Small Cove. Modern cottage, all services, outstanding view with seclusion. Beach bonded with oysters. Mr. Hamilton, GR 7-1565. F. N. CABELDU LTD., 1212 Broad.

SOOKE

6 acres Otter Point Rd. on school bus. Good well, electric pump, excellent garden soil. Older 3-bedroom home in good condition. $6,500.

4-room home on large lot. Ideal for retired people or newly weds. Close to waterfront. $7,800.

2/3 acre waterfront lot. Close to village, city light and water available. Terms, $8,400.

Condor Realty Ltd.
Mrs. Goldie, 642-5923, res. 642-5426
SASEENOS LOT, $2,300. Cleared, 100'x127', sheltered water view, rich soil and fruit trees.

AL NOSAL, EV 4-6900
Rithet Agencies Ltd.

152 WATERFRONT PROPERTIES

3 SHELTERED
WATERFRONT
SIDNEY AND N. SAANICH

1. $20,500 — 120 FEET OF WATERFRONTAGE ON SHELTERED BAY Possible subdivision of 60 ft. which would sell for around $7,500. House is small but has 2 or 3 bedrooms and full basement and has excellent potential.

2. $22,300—A BEAUTIFUL 2 ACRE FIELD—A lovely homesite, with 200 ft. of waterfront with possible foreshore rights for wharves or marina.

154 PROPERTY FOR SALE

OWN YOUR OWN FOREST (140'x270').

Beautifully treed with restful seclusion, generous ¾-acre building lot. Near golf courses and West Saanich Road in Ardmore. $2,100.
656-1154 Mr. Elwell 477-3988

SEWERED LOT (82x237)

Attractive lightly treed lot on sewers, water mains and paved road in Sidney. Water connection paid. Suit VLA. $2,950.
656-1154 Mr. Elwell 477-3988

ARDMORE

Beautifully situated approx. 200 ft. off Ardmore Drive. Just under one acre facing west, in a growing area.
$2,500
656-1154 Mr. Elwell 477-3988

GORDON HULME LTD., SIDNEY

MAGNIFICENT
Beachfront Homesite
Turgoose Pt. — Cent. Saanich
FOR SALE
by owner only
flexible terms
true value price
$9680
in high standard area
phone 384-5344

75'x140' N.H.A. BUILDING LOT, ON SEWER, WATER, paved roads, curbs, trees and parks.

Price: $2,950.00
$200.00 Down
$25.00 per month
SLEGG BROTHERS CONSTRUCTION LIMITED
479-7151 Eves. 386-9580

ZONED
APARTMENT SITE
4.25 ACRES

This valuable property is situated on Bogbie Street back of St. Margarets School. Architects plans for 188 suites available.
Exclusive Agent
Mr. W. E. Speed 385-3411
KER & STEPHENSON LTD.

GORDON HEAD LOTS
GOOD SEAVIEW
TWO large (92'x127') lots next to 1930 San Juan Ave. Nicely treed, gently sloping, good drainage. Price $6,500. Call JOHN BISHOP or BUZZ MAINPRIZE, EV 4-0531 (day or nite).
HAGAR & SWAYNE, LTD.

TREED LOT WITH
WONDERFUL VIEW
ON SEWER

119' RD. FRONTAGE and approx. 119' depth. Build your lovely home here. Price $4,950. Call Mr. Lawson, EV 5-8771 anytime. Exclusive listing.
BROWN BROS. AGENCIES LTD.,
1125 Blanshard Street.

HIGH VIEW LOT
Duplex Zoned

85' x 150' on sewer, north of St. Luke's Church on Cedar Hill Road. Only $4,000. Call:
BEN McLEOD, 388-4271, anytime.
J. H. Whittome & Co. Ltd.,
706 Fort Street.

VIEW ACREAGE

3 agres divided 1½ acres, can be bought separate or total. Possible V.L.A. Excellent Pat Bay area. Call:
VERA PIPES
658-5116 386-3231
COLONY HOMESALES

V.L.A. PROPERTIES ! !

I have several good open properties, ½-acre to 1.6 acres qualified for V.L.A. Price $3,500-$4,500. Also some good homes on ½-acre to 1-acre, ranging from $12,000 to $18,500, with and without basement. They qualify.
EV 4-4962 D. L. Macdonell 388-5555
B.C. LAND

LOOK!
GORDON HEAD!
TREED LOTS!
70' TO 100' FRONTAGES!

See these 4 lovely building sites at top of Ash Rd. 7¼% 1st mortgages available if you build now! Call Len Wardle, 477-6549, no obligation. Fraser Construction Ltd., 382-8255.

CENTENNIAL SPECIAL

Beautiful Ten Mile Point lot, 125x175. Parklike setting with oak and arbutus trees. An old trapper's cabin and well on the property recall days gone by. A young executive or quality builder will appreciate this choice listing. Full particulars from Terry Fortune, THE LOT MAN, at University Realty Ltd., 477-1855 anytime.

APARTMENT SITE
$70,000

Approx. 14,000 sq. ft. of choice building area, on sewer. Transportation and shopping facilities at the door. Owner may consider a participation program. Exclusive with H. D. Johnstone, bus. 388-4294; res. GR 7-2974. Bastion Square Properties of Victoria Ltd.

A choice property of over three acres on Pat Bay Highway, with approximately 430 feet of waterfront on Bazan Bay. Lightly treed and good access. Well suited for development. Price $42,500.

J. ALLAN
EV 4-0531
HAGAR & SWAYNE LTD.

THREE OLDER HOMES IN THE city, zoned for apartment. Owner is in process of having this zoned now for store use. This would be a good investment for someone. Full price $21,000. Call Harold Ware, EV 2-1461 or Office EV 2-9145, Victoria Realty Ltd.

HIGH MARIGOLD

Large view lot next to 4021 Zinnia Ave. Large flat rock building site. Price $2,500 cash or terms. George Lee, P. R. Brown & Sons Ltd. Home, 478-1903, Office 385-3435.

LANGFORD

.45 ACRE, LEVEL, EXCELLENT LOCATION, ZONED COMMERCIAL, WATER AND POWER LAID ON. LILY SUTHERLAND, CITY BROKERAGE LTD., EV 6-3547 ANYTIME.

CHOICE BUILDING SITE IN VIEW Royal on Garthland Road. 3 lots, 165x60'. Asking $10,000. To be sold together. For further information please call JESSIE McGRATH at EV 5-6741 anytime. Northwestern Securities Ltd.

BEAUTIFUL TREED LOT ON Mount Tolmie. This is very choice with a wonderful view of Victoria. Only $7,500 with terms. Arthur E. Haynes Ltd., 739 Fort St., EV 6-3271, EV 3-1533.

N.H.A. LOT, GORDON HEAD, 66'x126', ready for building. Phone 386-6191 anytime or 383-7838 eves.
Kasapi Construction Co. Ltd.
2030 Douglas St.

PRIVATE PARTY WISHES TO purchase ½-acre, close in, with or witout house. 386-8548.

WANTED — APARTMENT SITE, close in. Phone Kasapi Construction Co. Ltd., 386-6191.

SAANICH 2.1 ACRES. VIEW. AT REDUCED PRICE. P.O. BOX 2062, DUNCAN, B.C. PHONE 112-743-4450.

TREED LOTS, COLWOOD, ¼, ½ acres. 478-2635.

154 PROPERTY FOR SALE

BUILDERS TERMS

This 100x112 PRIME BUILDING SITE with partial SEA VIEWS, is located in a SUPERIOR area of Gordon Head. Asking $4,500. LOW DOWN PAYMENT balance out of mortgage draws. Robert McAdams, 383-4174. McADAMS INVESTMENTS LTD.

APARTMENT SITE

Large corner apartment zoned lot in popular area. There is presently a Duplex on this property and both suites are tenanted. Asking $23,000. Please dial 384-0531 day or nite and ask for Jay Rogers of Hagar and Swayne Ltd.

5-MILE CIRCLE
10 ACRES

With a large well-built stucco farm building that will make a good storage building. Some bottom land also. Call GEORGE CHAN, 386-2955; Res. 382-9416. Mayfair Realty Ltd.

VIEW LOT

Large lot on sewer. Gently sloping, some trees and excellent view. $3,700 cash. Call J. J. WILLIAMS, 386-2955 anytime.
Mayfair Realty Ltd.

GORDON HEAD

Level treed lot, 100x161, on Bissenden Place, off Ash Road. Sign on lot. Price $5,000. Half cash.
479-6133 C. Sinden 382-7276
Town & Country Realty Ltd.

Cordova Bay View Lot — 60'x250' (.34 acres), some rock and partly treed, across from the beach. Percolation test satisfactory for septic field. $500 down payment, easy terms. Full price only $3,350. J. F. Finlayson, 385-3435 anytime. P. R. Brown and Sons Ltd.

CADBORO BAY
BEACH AND PARK
A FEW FEET AWAY

Sewered lot 60'x110, only $4,500 with building contract (contractor owned). To view please call Mr. Stricker at Bastion Square Properties Ltd., 388-4294 or res. 382-4154.

See my ad on glorious view property in OUR Homefinders column.
GRAY LORENZEN
388-4401 — 652-1038
Shirley Phillips Homefinders

½ ACRE—$3,000

A cleared sloping lot with country views, off McTavish Rd. $1,300 down, bal. $50 p.m. Leo Vandyk, 385-2471 anytime. Johnston & Co.

IDEAL V.L.A. LOVELY ACRE LOT just off Pat Bay Highway. Ideal building site would afford view of sea. Asking $4,800. Call Herb Hodgson, EV 2-2101, res. EV 2-3835. Harry Foster Ltd.

LOW DOWN PAYMENT

1-acre lots, 132-ft. frontage, wooded near Shawnigan Lake. $1,800 and up. Ruth E. Hutcheson, EV 4-9318 or GR 8-3536. C. N. Montague Co.

7.4 acs., part cleared, some bluff, ten minutes from town, Saanich. All fenced. Phone DICK PIPES, 388-4271. J. H. Whittome & Co. Ltd., 706 Fort St.

COLWOOD — CHOICE LOT 72'x 120'—$2,550. (Ridley Drive. Sign on property). Call Len Wright, 382-2101, res. 477-1639. Harry Foster Limited.

BUILDING LOTS FOR SALE. 2 situated in Fairfield district. Victoria Press. Box 617.

SECLUDED TREED LOT. POSsible view of water. Brentwood. $2,900. 385-8586.

GORDON HEAD LEVEL LOT, 96 ft. waterfrontage. Partial sea view. $4,800. 478-6718.

5 ACRES LAND FOR SALE
Close to sewer, roads. — $12,500. Phone: 386-9580.

HALF ACRE WATERFRONT LOT for sale. Central Saanich. Lovely view. $9,700. 385-0815.

BEAUTIFUL 70 FT. TREED LOT on Fowler Rd., $2,850. 385-3215.

ELK LAKE, NICELY TREED ½-acre corner lot. Piedmont and Santa Clara. 5146 Santa Clara.

VIEW LOTS CENTRAL SAANICH. By owners. 652-1760.

CHOICE LOT, SWANSON PLACE. $8,500. 382-6852.

155 PROPERTY WANTED

WANTED

I have many clients looking for building sites. All sizes, all prices, all districts. Call me now. Don Message, 477-3715 or office 385-7761.
D. F. Hanley Agencies Ltd.

DESPERATE!

SEWERED LOTS WANTED IMMEDIATELY IN ANY AREA! ALL CASH! CALL LEN WARDLE, 477-6549. Fraser Construction Ltd., 382-8255.

URGENTLY WANTED

Some acreage on waterfront, Gulf Islands or Vancouver Island, between Victoria and Qualicum, from $30,000 to $50,000. Clients spending a few days here in early June. Please contact R. O. Ney, 652-1474, Victoria Realty Ltd., EV 2-8145.

CASH FOR YOUR ACREAGE AND LOTS
We want to build on them, we mean business!
Kasapi Construction Co. Ltd., Phone 386-6191 anytime.

VICTORIA WEST

3 high, level, cleared lots, each 60 x 130. Zoned for single or double dwellings. $9,000. J. M. Taylor, 388-5555; eves, 384-9602, B.C. Land.

WE NEED LOTS AND ACREAGE. Prefer sewered or adjacent to sewers, but will consider everything.
REESON & PINCH HOMES
477-6666 Eves. 384-2440

CASH NOW FOR LOTS
Gilmour Const., GR 7-1606.

156 ACREAGE FOR SALE AND WANTED

A PRIVATE PARK

and only 4 miles from city centre on the sunny side of Mt. Douglas. Approx. 12.5 acres of wonderful living area with a comfortable 2-bedroom remodelled older home that anyone can enjoy; garage, tool shed, barn for the horse lovers and room to run and ride them. Enjoy and hold this property for a few years till subdividing time and it will be just like money in the bank. Well priced at $35,000 and worthwhile getting enthusiastic about. View by appointment only. Call STAN MITCHELL at 388-4271, J. H. Whittome & Co. Ltd., 706 Fort St.

OUTSTANDING ACREAGE

Beautiful Up-Island waterfront properties near Yellow Point, 85 acres of prime waterfront and view property, $85,000. We also have a 367-acre island near Campbell River, wooded and water. $60,000, terms.
Call BILL HUGHES
or KAY DAVIES
388-4294, Bastion Square Properties of Victoria Ltd.

WEST COAST RD.
OTTER POINT

8.6 acres — A real unobstructed water view property. 190 foot road frontage. Older two bedroom home. Price $12,000—⅓ cash. Owner will carry balance on easy terms. BILL SQUIRES or FRED BERGMAN, EV 5-6741. Northwestern Securities Ltd.

36 ACRES
IDEAL RETREAT

Riverside Road, south of Duncan, small cabins, power, telephone, good well, owners most anxious to sell. Only $6,500. Phone Roy E. Hills, EV 4-9335.
A. Bernard and Co. Ltd.
635 Fort Street EV 4-9335

HANDYMAN'S DREAM

Half completed home—all framed and roof on—3 minutes from Sidney on 5.11 acres of all cleared land—$11,900. Half cash will handle. Easy terms on balance. Call J. J. Williams at EV 6-2955.
MAYFAIR REALTY LTD.

ACREAGE, WITHH LAKE FRONTage. $30,000. Quiet, secluded. Electricity. Phone, 25 miles. 478-2635.

156 ACREAGE FOR SALE AND WANTED

CHOICE RESIDENTIAL
PARK-LIKE ACREAGE
$28,000

An invystment in this unique secluded yet easily reached natural wildlife sanctuary will be well repaid, whether the purchaser wishes to retain it in its park-like state, or to develop it as a subdivision for luxury homes. This compact plot, with CITY WATER to its boundary, contains nearly TWENTY-NINE ACRES and is located within SIX MILES of City Centre. Beautifully wooded, with small artificial lake, and rolling easy slopes with some rocky outcrops, it lends itself to many pleasant uses, particularly as its northern boundary of more than 1300 feet is Beaver Lake Park. For further particulars please contact.
J. H. Ford, EV 4-1863 or
EV 5-3411 if no reply

KER & STEPHENSON Ltd.

CHOICE ACREAGE BUYS

2.12 ACRES, Metchosin, with lovely sea view — $4,500.
5 ACRES, Downey Road, North Saanich, well treed, would make a nice secluded home site — $10,00.
3 ACRES on the Saanich Peninsula. Gently sloping land with lovely valley views. This land is divided into 2 parcels of 1½ acres each, $5,000 per parcel. Would maybe take a truck in trade.
5 ACRES on lovely Wallace Drive. Well treed — $8,000.
2.11 ACRES near Prospect Lake. A steal at only $2,100. Move quickly on this.
41 ACRES near Crofton. This is choice property — $15,000.
For further information on these propertise, dial 385-6741 anytime.
ASK FOR JOHN MOLYARD
NORTHWESTERN SECURITIES LTD.

Cherry Point—3.09 acres, sea view, $4,350.
Nr. Cherry Point—6½ acres, second growth. Excellent roads. $6,500.
Cowichan River frontage for ½ mile. Approx 130 acres. Wonderful fishing, ideal camping site, $30,000.
Chemainus — 52.33 acres. Gorgeous sea view, $28,000.
Overlooking Mill Bay. High with sea view. 4.5 acres, second growth. Taxes approx $15. $4,500.
MRS. CHAWORTH MUSTERS
743-9347. For P. R. Brown & Sons Ltd., 385-3435

INTERESTED
IN 41 SEA VIEW ACRES?
This would make a lovely home site or holding property. Overlooking Chemainus Valley, Stuart Channel and Crofton. Light and water. Low down payment will be considered. Asking $15,000. For further information call JOHN MOLYARD at EV 5-6741. Northwestern Securities Ltd.

METCHOSIN ACREAGE

Trees and more trees on these 2 and 2½-acre lots. Good sandy loam. 1 lot with spring. $1,000 per acre and up.
Mrs. McKeage, EV 5-8784 anytime
Douglas Realty Ltd.

OVER 9 ACRES
NR. DOM. GOV. OBSERVATORY

200 ft. frontage on Sparton Rd. and 350 ft. at rear. Nice, mostly cleared, level land. Small stream. Priced for quick sale at $16,000. (Terms).
Mr. A. E. Seeber, 385-2675
Finnacial Survey Ltd, 384-9305

COUNTRY ACREAGE

60 acres potential farm, 11 cleared, some pulp timber. On paved road; excellent water supply; approxiamtely 5 miles to Parksville. $184. per acre. Contact Arnie Van Horne at DOLPHIN AGENCIES LTD.
Phone 248-3219 or eves. 752-8570
Parksville, B.C.

ACREAGE WANTED

Anywhere in the Saanich Peninsula or Metchosin. Top prices guaranteed from clients waiting to purchase. Large or small parcels. Please call me if yours is for sale. Dial 385-6741 anytime. Ask for JOHN MOLYARD. Northwestern Securities Ltd.

Look for my signs in the 5800 block of Old West Saanich Road. They designate the 250 ft. frontage of a 3 acre parcel.
Price only $3,900.00 on your terms!
Mr. Clover, EV 5-8008
D. F. Hanley Agencies Ltd. 385-7761

METCHOSIN SEAVIEW

Nearly three acres of gently sloping land. No rock, some trees. Magnificent views of sea and mountains. Price $6,000 cash or terms. George Lee, P. R. Brown & Sons Ltd. Home 478-1903. Office 385-3435.

SIDNEY ACREAGE

5.21 acres all cleared. $7,900. Terms if desired. Call J. J. Williams at EV 6-2955. Mayfair Realty Ltd.

GORDON HEAD. 6 CHOICE VIEW cleared acres. Ideal subdivision or holding. Call Mr. K. MacFarlane, 386-2956, res. 384-7677. Island Homes Ltd., 2504 Douglas St.

ACREAGE FOR SALE?
Large or small, with or without home. Building lots, etc. Call GEORGE CHAN, the Specialist in Land, 386-2955, Mayfair Realty Ltd.

METCHOSIN — APPROX. 93 acres, wide sea views. Price $43,000. Mrs. L. Cummings, 388-5555 (24 hours). B.C. Land & Insurance Agency Ltd., 922 Government Street.

1½ ACRES
West Saanich Rd. Please call Miss S. Hawkes. Douglas Hawkes Ltd., EV 4-7128 or EV 5-2585.

1.75 ACRES OF SLOPING, CLEARed land. Valley view. Suitable for subdivision. Adjacent to Keating School. Central Saanich. 658-5461.

CASH FOR ACREAGE ADJACENT to sewer Kasapi Const 386-6191.

157 COMMERCIAL PROPERTY

VALUABLE
COMMERCIAL LOT

Feltham and Shelbourne
127 x 169.9
Reasonably priced with excellent terms.
Call E. Rogers at 385-3411 or 386-3693
KER & STEPHENSON LTD.

COMMERCIAL

Centrally located 2-storey plus 8-ft basement, brick building—consists of stores and one and two-bedroom suites. It requires some alterations, but it is only a play for a determined man and a good investment. It is offered at the low bargain price of $26,000 with terms, or trade equity on a good house. For all particulars call Stan Rozylo at 382-9145 or 384-4763. Victoria Realty Ltd., 716 View Street.

ESQUIMALT ROAD

127' Commercial frontage. Suit stores, apartment, light manufacturing. Only
$15,900
BOORMAN INVESTMENT COMPANY LTD.
Phil Simpson 388-7521 anytime

APARTMENT ZONED

Excellent apartment site, 105'x209', located in Esquimalt-Gorge area. Older 8-room house on property. Very reasonably priced. For further information, call Mrs. L. Cumming, 388-5555 (24 hrs.).
B.C. Land & Insurance Agency Ltd.
922 Government St.

ZONED LIGHT INDUSTRY
1046 NORTH PARK

Older 4-room house. Lot size 24x140. Price $7,000. Mrs. L. Cumming, 388-5555 anytime.
B.C. Land & Insurance Agency Ltd.
922 Government St.

CENTRAL SAANICH. 1 ACRE. Zoned for light industry. $3,500. GR 7-2019.

READ
AND USE
The Classified Ads

158 FARMS FOR SALE AND WANTED

MILL BAY

We are fortunate in offering for sale for the first time, 41 acres of gently sloping land that is presently used as a dairy farm. This acreage is completely fenced and cross fenced into at least 6 seven pastures; as holding property or subdivision or the dairy farm as it is presently used. It cannot be beaten for the views are simply terrific. Sea views, valleys and mountains plus a stream that runs continuously through the year.
Many outbuildings, barns, equipment sheds, chicken runs, milk house (Surge milking machinery and stainless bulk tank), hayloft, plus a large 5-bedroom home complete this once-in-a-lifetime buy.
FULL PRICE $60,000
(With very easy terms—6%)
To view call RON SEDGER at
Newstead Realty Ltd.
EV 2-8117 or 479-3673, anytime

20-ACRE FARM—DUNCAN

8 to 9 acres cleared, balance in second growth. The outbuildings include barn, workshop, double garage and two near new buildings, 30x73 and 20x33, all in very good condition with electric wiring throughout, tons of water, good fences, immaculate older home which has been fully renovated and in top condition. All kinds of small farm equipment, including tractor. The full price is $29,000 or near offer, good terms are available. If you don't require all the acreage, take half of it or if you do not want the equipment, adjustments can be readily made. This little farm is worth looking at and the owner is anxious to sell. Call or write Phil Le Mare, phone 746-5171 or drive ½-mile west on Fisher Road and watch for signs—owner says "Come on in."
H. W. DICKIE LTD.
BOX 128, DUNCAN B.C.
"We Sell the Island"

DAIRY FARM

200 acres, comfort stalls for 80 milk cows, milk parlor, pipe line and bulk tank. 120 head Holstien cattle, full line machinery. Barns and buildings in first class condition. Milk income $5,400 per month. Owner retiring and will accept trades or sell on easy terms.

STOCK FARM

140 acres in resort area with new large house and modern barn. Ideal for potatoes and beef cattle or dude ranch. Lakefront with excellent views. $58,000.

NOTE

These are examples of 10 farm listings all expertly appraised and realistically priced by JACK BAILEY, Dairy Farming Consultant. For details phone 746-6589 or 383-6741 Northwestern Securities Ltd.

CENTRAL SAANICH
8.5 ACRES
$5,000 DOWN PAYMENT

8.5 acres of rolling land, shade trees, year-round creek, all fenced and fronting on two roads. Almost new barrn, loafing shed, 3-car garage and other bldgs. Older 2-bedroom home, with lge. kitchen, living rm. with fireplace, sep. dining rm., 4-pce. bath, part basement, OOM heat and plbd. for automatic washer. This farm is ideal for raising stock or riding academy.
Full Price $35,000.
To view, please call
385-3435 Al Vickers 652-2266
P. R. Brown & Sons Ltd.

DUNCAN
POSSIBLE V.L.A.

One of the prettiest and most productive small farms on the Island. Approx. 15 acres. More water than you can use. 12 fruit trees. Barn for 12 head. Two creeks through property, one running year round. House consists of 5 bedrms; large living room; large kitchen. An ideal small holding for family, and close to bus, shops and school.
FULL PRICE $23,500
Mr. Davies, EV 5-8784 anytime.
Douglas Realty Ltd.

BEEF FARM

117 acres, 85 cleared. Lots of water with all year creek. Good land, on paved highway north of Parksville. Haying machinery. 16 head Hereford. Modern home with auto-oil heat. Usual outbuildings. A real buy at only $55,000. Phone Chas. McCrory, ISLAND HOMES LTD., 2504 Douglas St., Victoria; 386-2996, res. 385-8390.

NORTH SAANICH
38 ACRES

Big Farmhouse, could be renovated, greenhouse, shed, pond, borders golf course.
For farming, horses or as holding property.
Very reasonable at $45,000, terms.
656-1154 K. DROST 656-2427

GORDON HULME LTD., SIDNEY

29-Acre farm, over half cleared — black top road frontage — older 3-bedroomed home in good condition — Heavy wiring — good water. Close to school and the best fishing at Cowichan Bay. $29,400.
MRS. CHAWORTH - MUSTERS
743-9347
FOR P. R. BROWN & SONS LTD., 385-3435.

FOR SALE BY OWNER. PRINcipals only. 20 acres: new 3-bedroom no basement home. Barn, all fenced. Tractor and implements. Nearly all cleared. Ideal for berries, small feed lot or horses. Located in Central Saanich. Must be seen to appreciate. Open to offers. Ph. 652-2321.

152-ACRE RANCH, NEAR PARKSville. About 100 clear; few buildings, artesian water, mountain view, $60,000. Will consider good home as part of deal. V. Finholm, Church Rd., Parksville. 248-3080.

159 GULF ISLANDS PROPERTIES

SALT SPRING ISLAND

HOMES—HOMES—HOMES

Imaculate 2-bedroom home on a landscaped ½ acre lot in Ganges, beautiful view of the harbor. Living room, kitchen with D.A., 4-pce. bath, utility room, workshop and garage. Concrete foundation, sidewalk, electric AND oil heating. Gracious living amid green lawns and roses. Full price $14,500.

Charming older 2-bedroom home situated on an acre of view and seclusion in Ganges. Living room with F.P., kitchen with D.A., 3-pce. bath, part basement, concrete foundation and garage. Full price $14,000.

IDEAL FAMILY HOME. 4 bedrooms upstairs with bathroom, and, the spacious main floor comprises, living room with fireplace, large dining room, large kitchen (newly decorated) den, OOM heating, ¾ basement, garage, 220 wiring. Fruit trees, shrubs and a panoramic view from a large lot in Ganges, all for the full price of $20,500.

Modern 2-bedroom home near St. Mary Lake on a landscaped lot. Living room with F.P., kitchen with D.A., utility room, 3-pce. bath, electric heating, carport. The full basement has a fireplace and awaits your design of downstairs suite or rec. room. Full price $15,200.

New 2-bedroom home with full basement, large living room, cabinet kitchen with D.A., 2 bedrooms with cc, 3-pce. bath (colored fixtures and vanity) carport, sidewalk. The full price of $16,800 includes electric range, automatic washer, fridge and bamboo drapes throughout. Situated on a ½ acre, moments from Ganges.

For appointment to view please contact Howard Byron at DOUGLAS HAWKES LTD., 817-A Fort Street. Phone 384-7128 or (res.: Ganges 537-2054).

260 ACRES
DENMAN ISLAND

LOVELY LAKE plus SOME SEA FRONT. There are only about 40 acres cleared, remainder nicely treed with access roads throughout. Excellent possibility for profitable Christmas tree business. Some marketable red fir, hemlock and balsam. Only three hours from Victoria. Asking $49,000. Urgent sale required, all offers considered. Please dial 384-0531 day or nite and ask for JAY ROGERS of HAGAR & SWAYNE, LTD.

SALT SPRING ISLAND

Prompt, convenient real estate service available for Salt Spring and the other Gulf Islands, through DOUGLAS HAWKES LTD., 817-A Fort Street. Please contact Howard Byron, telephone 384-7128 (or res., Ganges 537-2054).

159 GULF ISLANDS PROPERTIES

SATURNA ISLAND

4 acres of seclusion with over 1400 ft. of waterfront. Terrific panoramic view. Sheltered anchorage off your own private wharf plus unfinished house and cottage. FULL PRICE $35,000. For further information call EV 2-8117 and ask for
C. J. HENRY
Newstead Realty Ltd.

Galiano Island — last of the large estates — Fantastic sea view on Active Pass — 30 acres with w-f and some sandy beach. 9-BR inn — orchard — outbuildings, etc., etc — Potential farm, marina, resort of fabulous retreat for the tired business executive, $60,000 with terms. Exclusive with Per Sivertsen and Ray McCrea, City Brokerage Ltd. 386-3547.

GULF ISLANDS PROPERTIES

East Point, Saturna Island, overlooking Tombo Channel, two large waterfront treed lots at $2,600 each. Contact owner, Gordon Hulme Ltd., Box 310, Sidney, B.C.

SALT SPRING LANDS LTD.
Largest Gulf Island Realtor
Box 69, Ganges — Phone 537-5519
Established 1928

WANTED—WATERFRONT LOT ON Salt Spring Island. Phone 477-1360.

TO
PLACE
YOUR
MISCELLANEOUS
ARTICLES
FOR
SALE
PHONE DIRECT
386-2121

NOTICE TO CONTRACTORS

Sealed tenders for the site preparation of Contract No. 40 on the Peace River Pondage Waterways Improvement Project will be received by the undersigned up to 3:30 p.m., Pacific Daylight Saving Time, June 22, and opened in public at that time.
Work includes site preparation of 3 areas, totalling 1,400 acres, more or less, on the Finlay River, approximately 180 miles north of Prince George.
Plans and specifications may be viewed or obtained on or after June 1, 1966, from:
1. The District Forester, Prince George.
2. Engineering Services Division, B.C. Forest Service, Parliament Buildings, Victoria, B.C.
Plans may also be viewed on or after June 1, 1966, at:
1. Industrial Construction Association of B.C., 1122 Burrard, Vancouver, B.C.
2. Provincial Government plan viewing room on the 14th floor, Dominion Bank Building, 207 West Hastings Street, Vancouver, B.C.
3. Prince George Builders' Exchange, 1689 Victoria Street, Prince George, B.C.
Tenders must be made subject to the conditions of tender and on the forms and in the envelope supplied, and be accompanied by a certified cheque or a Bid Bond in an amount equal to five per cent (5%) of the tender price. The plan deposit is $10.00, non-refundable.
The lowest or any tender will not necessarily be accepted.
F. S. McKINNON,
Deputy Minister of Forests,
Parliament Buildings,
Victoria, B.C.

TENDERS FOR GROUP I
1966 FLUSH COATING CONTRACT

Sealed Tenders will be received by the City Clerk, City Hall, Victoria, B.C., up until NOON on Monday, June 13th, 1966, and marked "Tender for Group I Flush Coating 1966."
The work includes flush coating 55 streets available in the City Engineers Department.
Specifications, General Conditions of Contract, schedule of approximate Quantities, Form of Tender and Contract which may be seen at the office of the City Engineer in the City Hall, Victoria, B.C., and one copy thereof may be obtained on payment of the sum of $15.00, which sum will be refunded on return of these documents in good order.
Each tender must be accompanied by an accepted cheque on a chartered bank, payable to the order of the City Treasurer, City of Victoria, B.C., for an amount not less than five per centum (5%) of the amount of the tender.
The successful tenderer will be required to enter into a bond for a sum equal to fifty per centum (50%) of the contract price, and in form approved by the City Solicitor, for the due and proper performance of the contract.
The lowest or any tender will not necessarily be accepted.
No tender will be considered unless it is made on the form provided, or if it is subject to any condition or qualification not set out in the aforementioned contract documents. No counter proposal will be entertained.
G. F. SHARPE,
City Purchasing Agent.
City Hall,
Victoria, B.C.,
May 26th, 1966.

SCHOOL DISTRICT No. 63 (SAANICH)

Sealed tenders will be received by the Board of School Trustees for a firm bid general contract including all trades, for the construction of Referendum No. 9 Additions to SIDNEY ELEMENTARY SCHOOL, consisting of three classrooms, activity, staff, and toilet rooms and alterations to existing rooms.
Plans and specifications may be obtained from Architects Toby, Russell and Buckwell, 1455 West Georgia Street, Vancouver 5, B.C., or from the Board of School Trustees, School District No. 63, 9751 Third Street, Sidney, B.C., on or after Thursday, June 2nd, 1966. Deposit required $25.00.
Bid Bond and Surety Consent in the amount of Ten Thousand Dollars ($10,000.00) shall accompany each tender and shall be in the hands of the Secretary-Treasurer, School District No. 63 (Saanich) on or before 5:00 p.m. Monday, June 20th, 1966.
Tenders are invited on purchase and removal complete of a 70 h.p., 125 PSI Blain Steam Boiler located at Imperial Oil Ltd. Bulk Plant, 337 Victoria View Rd., Esquimalt, B.C. The boiler is to be removed complete with all boiler room piping, feed water pump, burner and breaching less smoke stack and less electric main switch and magnetic starter. Timing of removal to be arranged with the general building contractor, Farmer Const. Ltd. Expected removal date is June 30, 1966 Tenders shall be sealed and marked "Boiler Tender." They will close at 2 p.m., Pacific Daylight Time, June 3, 1966. They shall be addressed to
IOD Imperial Oil Ltd.
1281 West Georgia,
Vancouver 5, B.C.
Att: W. R. Stephens,
Region Engineer.

The Fisheries Research Board of Canada wishes to charter a herring seiner for weekend work only, during the period August 13 to September 26, 1966, for the purpose of catching herring and tagging them off Swiftsure Bank and in the Strait of Juan de Fuca.
Interested vessel owners are asked to contact the undersigned for further details and offer to charter forms on or before June 30, 1966.
Administrative Officer,
Fisheries Research Board of Canada,
Biological Station, Nanaimo, B.C.
Closing date for return of charter offers will be July 19, 1966.

NOTICE TO CREDITORS

In the matter of the estate of LESLIE ARNOLD GANE, late of Victoria, British Columbia, deceased.
NOTICE IS HEREBY GIVEN that creditors and others having claims against the estate of the above deceased are hereby required to send them to the undersigned Executors, P.O. Box 580, Victoria, B.C., before the 28th day of June, 1966, after which date the Executors will distribute the said estate among the parties entitled thereto, having regard only to the claims of which they then have notice.
BERTHA HELEN GANE,
THE ROYAL TRUST COMPANY,
Executors,
By their Solicitors,
Messrs. Horne, Coupar, MacMinn & Roberts.

RACING ENTRIES, RESULTS

EXHIBITION PARK

FIRST RACE—$1,400, three-year-olds, six and one-half furlongs:
Myistic Cee (Inda) 112
Magic Lori (Cormack) 112
Anns Treasure (Ulrich) 112
Dawnwood (Howg) 107
Magic Grey (Dale) 117
Pride O'Red (Frazier) 112
Keno Kid (Long) 122
Pride Of Glen (Laidler) 117
Vagrant Lady (Wall) 112
Eddies Jest (Pierce) 117
Also eligible:
Tuffins (Johnstone) 117
Tamcara (Marsh) 112
Luna Spree (Ventrella) 112
My Lord Kent (Inda) 117

SECOND RACE—$1,480, two-year-olds, three furlongs and 150 yards:
Shadows Sake (Frazier) 112
Wonder Cross (Cormack) 112
Silver Pussycat (Broomfield) 112
Conibhai (Dailey) 112
Dark Susan (Phillips) 112
Mander Lea (Laidler) 112
Seven Hopes (Inda) 117
Fairella (Ulrich) 112
Mystico (Long) 112
Non Challenge (no boy) 112
Also eligible:
Pamida (Salas) 112
Kings Truce (Stauffer) 117
My Fare (Broomfield) 112
Jayleen (Johnstone) 117

THIRD RACE — $1,400, four-year-olds and up, foaled in Canada, six and one-half furlongs:
Easy Ella (Finley) 112
Bubberlou (Broomfield) 122
Postano (Dailey) 122
Lovely Story (Inda) 117
Joe Pap (Terry) 122
Emily Marie (Pierce) 117
Forall Speed (Cormack) 122
Ky Mac (Stauffer) 122
Tallshker (Tierney) 112
Lucky Spender (Chabara) 112
Also eligible:
Rough Road (Finley) 117
Aleja (Inda) 117
Hi-Ma-Dan (Finley) 117
Lawsome (Dailey) 122

FOURTH RACE—$1,400; four-year-olds and up foaled in Canada, six and one-half furlongs:
Some Royal Flush (Ulrich) 122
Mondays Lad (Parent) 117
Royal Rice (Howg) 112
Kralover (Dailey) 122
Miss It (Guthrie) 117
Chatworth (Tierney) 112
Humahawk (Tierney) 117
Alice Kaput (Inda) 117
Ardorin (Salas) 117
Brave Knight (Broomfield) 122
Also eligible:
Rondocal (Guthrie) 117
Timtillion (Dale) 122
Glen Laddie (Inda) 122
Shuswap (Pidcock) 112

FIFTH RACE — $1,400, for four-year-olds and up, six and one-half furlongs:
Goad Stick (Finley) 114
Ray Iron (Stauffer) 122
Cruisin Thru (Arnold) 104
Mr. Caviar (Dailey) 119
Basil (Broomfield) 122
Cee Cee (Longo) 114
Miss Aldachar (Frazier) 117
Temple Guard (Salas) 119
Donmaid (Chabara) 104
Prototype (Tierney) 115
Also eligible:
Final Diagnosis (Phillips) 122
March Gale (Finley) 109
Minihawk (Dale) 114
Kimboy (Cormack) 119
Marsado (Salas) 122
OK Balladier (Inda) 122
Kristie Ruif (Pierce) 117
Second Fleet (Pidcock) 112
Dark Interview (Finley) 109
Late Wait (Ulrich) 119
Turks Girl (Ventrella) 111
War Falcon (Leung) 109
Fiesta (Cormack) 119
Ky Duke (Stauffer) 116
Malheur Kitten (Inda) 114
Prime Chance (Longo) 229

SIXTH RACE—$1,630, for three-year-olds and up, six and one-half furlongs:
Grandview Red (Broomfield) 116
Crisp Bacon (Finley) 114
Shezadortin (Dailey) 111
Who's Haydn (Phillips) 116
Shoelace Joe (Stauffer) 111
Ky Funds (Inda) 111
Davianna (Terry) 116
Donna Faye (Tierney) 107
Jr's Sister (no boy) 114

SEVENTH RACE — $1,730, four-year-olds and up, six and one-half furlongs:
Weed Bender (Dailey) 117
a-Choppy River (Finley) 110
a-Scottsdale Lad (Wall) 120
Willow Pattern (Inda) 120
Tenselon (Broomfield) 112
Quick Return (Long) 112
Dieppes Boy (Stauffer) 119
a-Entry.

EIGHTH RACE—$1,400, three-year-olds and up, mile and 70 yards:
Rush Call (Broomfield) 119
Regal Star (Laidler) 119
My Boy Jimmy (Guthrie) 119
Ky Master (Ulrich) 111
Palloffair (Inda) 119
Chase (Stauffer) 111
Riada (Phillips) 117
Red Ensign (Dailey) 111
Axidental Affair (no boy) 108
Hawsboro (Salas) 119
Also eligible:
Macks Wac (Pierce) 117
Able Lea (Milne) 109
TV Lady (Broomfield) 112
My Imagination (Cormack) 114
Weather clear, track fast. Post parade on Monday, 4:45 p.m.

EXHIBITION PARK

First Race — $1,400, claiming, 4-year-olds and up, 6½ furlongs:

Sir Lea (Frazier)	$10.50	$4.10	$3.30
Lawsome (Daily)		4.10	3.10
Dieppes Child (Broomfield)			4.30

Also ran: Mr. Jack G., Chow Jung, Man O Mark, Brave Knights, Mr. Taproot, Winrow, Turk's Girl. Time: 1:20 2-5.
Quinella paid $21

WEEKLY PUZZLE

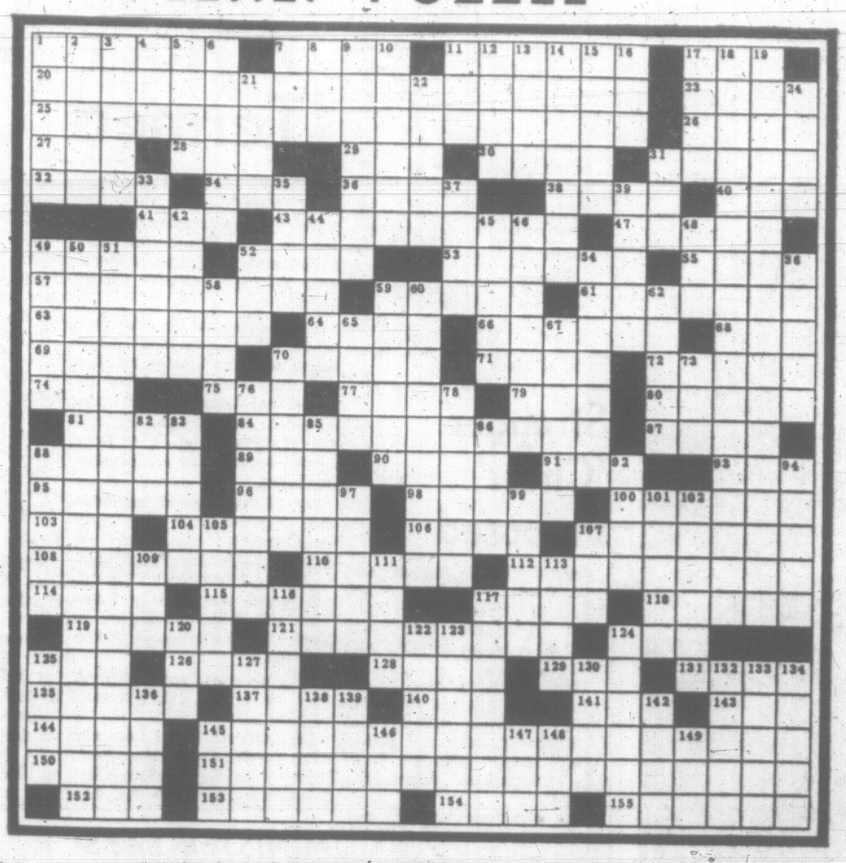

ACROSS

1 Seward's Folly
7 Eng. pentameter part
11 Agreeing
17 John L. Lewis domain
20 Home of a 184-inch cyclotron
23 Cut of meat
25 Gen. MacArthur's birthplace
26 Strange: Scot.
27 Bravo!
28 Type of radarscope
29 Goddess of vengeance
30 Fire fallout
31 Shaping machine
32 Social worker and author of "The House on Henry Street"
34 Foggy soup
35 Ejected electron
38 Pigment
40 Masc. nickname
41 Nigerian Negro
43 Saturn's reign
47 Jargon
49 Grenoble's river
52 Accurate
53 Blackboard adjunct
55 Hawaiian thrush
57 Certain Spanish civilian
59 Rise
61 Replacements
63 Follower of a mystic poet buried in Shiraz
64 Rugged cliff
66 Niche for sculpture
68 Ethiopian prince
69 Of a certain volcano
70 Historian team
71 Geologic division
72 Author, "The White Company"
74 Possessive
75 Tartu's river
77 Virginia willow
79 Indian title
80 Praise
81 Ukranian city
84 Home of a Brethren college
87 Colloidal systems
88 Beautiful S. Am. shrub
89 Man with the ONI.
90 River to the Rhine
9 Abstract being
93 Panay Negrito
95 Strigine youngster
96 Misfortunes
98 Swarms
100 Move heavily
103 — de mer
104 Display
106 Bottom of a pulley block
107 Shafted weapon
108 Germ-free state
110 First principle
112 Public servant
114 Branch of Islam (var.)
115 Variety of pear
117 Track condition
118 Mitigate: Scot.
119 The Bay
121 The atmosphere and beyond
124 Grain
125 Destruction
126 Baltic state: abbr.
128 Zachary Taylor, e.g.
129 Greek letter
131 Candlenuts
135 A Saturnine intelligence
137 Contest
140 Swedish measure
141 Ecclesiastical degree
143 On: pref.
144 For men only
145 Beersville
150 Chinese secret society
151 Navy yard site
152 Denial
153 French presidential palace
154 Valuable legume
155 Southern Arabian

DOWN

1 Blooming
2 Feminine name meaning "dark as night"
3 Russian guild
4 Language of the Vedas: abbr.
5 Seaweed
6 Syrian city
7 African bass
8 Latin case: abbr.
9 Constructible
10 Proclaimed loudly
11 Presidential initials
12 Hawaiian frigate birds
13 Czech city
14 Cobbler's concern
15 Breed of dwarf cattle
16 Fuel
17 Hawaiian game fish
18 Cradle of the Confederacy
19 1918 boom town
21 Town in Colo., Ill., Kans. or Pa.
22 Cross
24 Christmas
31 Gaelic Neptune
33 Mock
35 Oudh's neighbor
37 Reborn
39 Thai-Chin Burmese
42 Artemis or Phoebe
44 Small portion
45 Regional
46 Ornament
48 Non-Jew: Heb.
49 Japanese immigrant in the U.S.
50 Site of the 1909 Alaska-Yukon-Pacific Exposition
51 City on the Ohio
52 Stannum
54 Progressive destruction
56 Moslem-Christian of Central Caucasus
58 Bowling alley
59 Formidable person
60 Railroad junction
62 Takes on cargo
65 Wading bird
67 Bone decay
70 Cranial point
73 Containing a certain element: pref.
76 Speaking of personnel
78 Stick
82 Anc. Laconian clan
83 Expressions of preference
85 Variety of corn bread
86 Mineral source
88 Insensible states
92 Track
94 Pax
97 Less verdant
99 Moderately moist
101 Moslem scholars
102 Stairway landing: Sp.
105 Prospect
107 Remuneration
109 Claim
111 Floodgate
113 Waste allowance
116 Horsemen
117 Generator
120 Angular pipe fitting
122 Military cap
123 Mushroom's umbrella
124 Clamor
125 Bridge hand
127 Suffix denoting presence of 3 hydroxyl groups
130 Yaupon
132 Intermediate
133 Glucoside from parsley
134 Egypt peninsula
136 Like lawns on Easter morn
138 Mass units: abbr.
139 Effortlessness
142 Venetian magistrate
143 Specialized degree
146 Jap apricot
147 Reason
148 Yellow bugle
149 Steal: dial

Answers to Previous Puzzle

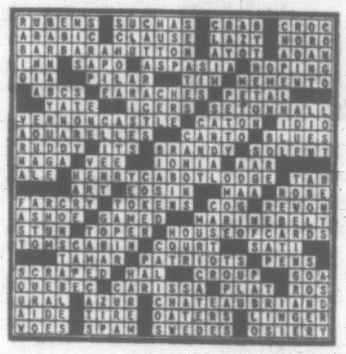

STAMP CORNER

By REG. NAIRNE

An interesting article in this month's Canadian Philatelist (reprinted from the American Philatelist) illustrates what is referred to as a mystery cancellation on a 3c red of 1890.

The cancellation consists of a very neat and ornamental small crown which has not been listed heretofore, and there is some doubt expressed as to its authenticity.

The stamp is on cover, and shows a portion of another postmark which "ties" it to the envelope. The cancellations are in black.

●

Many years ago I owned an unused 1c yellow of the same issue which was overprinted with the same crown in purple.

It was decided at that time that it was not official, but probably one Hechler's "spuriosities."

Hechler was a dealer who was not content to sell ordinary everyday postage stamps, but from time to time would offer some of his own productions to liven things up a bit.

He once overprinted some of the same 1890 issue OFFICIAL, and managed to get a few of them passed through the mails on his correspondence, though of course there were no real OFFICAL stamps in use in those days.

●

Hechler was the Canadian counterpart of the London firm of Benjamin and Sarpy who were operating at about the same period. Their back room held a neat little printing press where they could turn out a rare surcharge for you practically "while you waited!"

Unfortunately such goings on were not confined to the '90's; for it is only fairly recently, for instance, that our Canadian OHMS and G overprints were rather cleverly counterfeited.

●

A 4c postage stamp to commemorate the 75th anniversary of the Royal Life Saving Society will be issued by Australia on July 6th. It will be on sale for about three weeks.

The Royal Life Saving Society was first established in Britain in 1891. Later its activities were extended to other British Commonwealth countries, the Australian branch being formed in 1894.

The design of the stamp, the work of Mr. Les Mason of Melbourne, depicts a life saver (lifeguard) with a patient, and is a stylized representation of one of the society's approved methods of rescuing a drowning person.

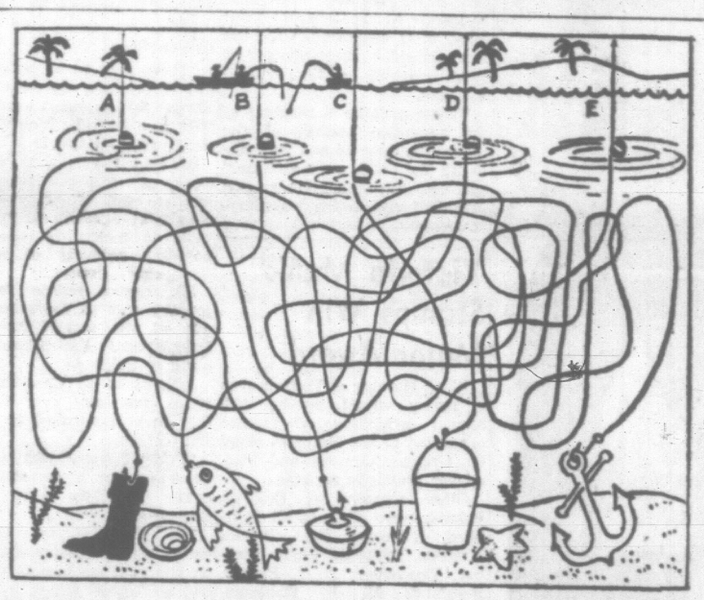

DOWN THE DRAIN?

Fishing is lots of fun in the lake at right because everybody catches something. But there is a hazard here with which each fisherman must contend. It seems there's a hole in the bottom of the lake in which there is a large plug. Should this plug be withdrawn—well, plans already have been formulated for a huge shopping centre.

Now its so happens that one of the lines shown is hooked onto the fateful plug. Four of the lines may be withdrawn safely, but a tug on the fifth will send fishing down the drain for everybody.

Can you reel in the lines attached to the boot, fish, pail and anchor safely, without yanking the plug?

Trace lines through from top to bottom, natch.

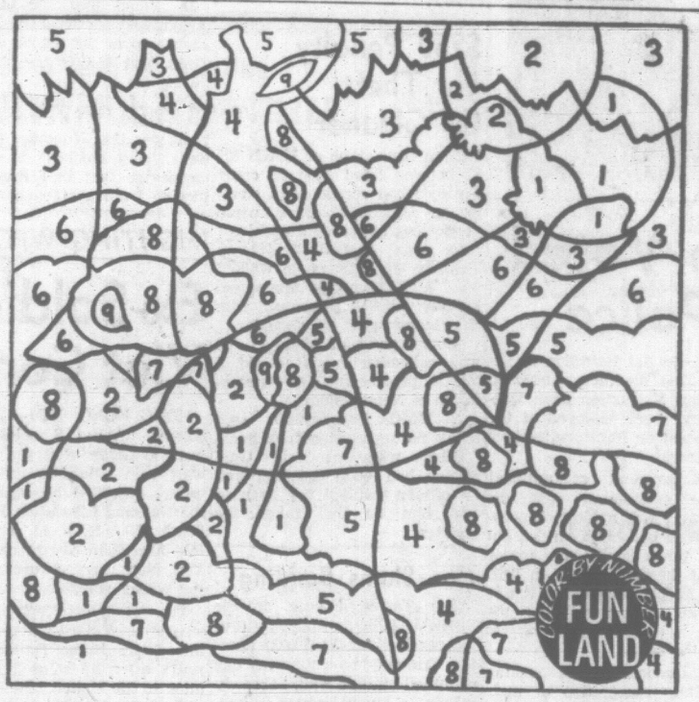

Color-by-Number Fun Poser

Looking at the world through tortoise-rimmed glasses, a resident of Color-by-Number Fun Land said he saw a turtle in the diagram above. Another viewer said he saw an elephant. Still another claimed he saw a gollywampus. "Me eyebrow," contradicted the artist. "As any fool can plainly see . . ." and here he paused, shook his head in despair, and stamped out of the room. Well, that left matters up in the air, of course, until someone applied colors to the scene. What does the scene show? To find out, apply these hues: 1, yellow; 2, red; 3, blue; 4, orange; 5, green; 6, purple; 7, black; 8, brown; 9, pink.

FENCING POSER

A man wishes to put up a fence on each side of a roadway which is 100 feet long. If he places the fence posts at 10-foot intervals, how many posts will be necessary?

Answer: Twenty-two posts.

★ Your Tune-Up Centre ★
SUMMER TUNE-UP SPECIAL!
COMPLETE ENGINE TUNE-UP FROM $5.00
Carburetor, Generator, Starter Overhauls and Complete Electrical Service.
SAANICH SERVICE
3331 DOUGLAS (Opp. Red Lion)
388-4911
Chevron Gasolines
RPM Lubricants
CHEVRON

THE GIANTS

WIZARD OF ID

APARTMENT 3-G

B. C.

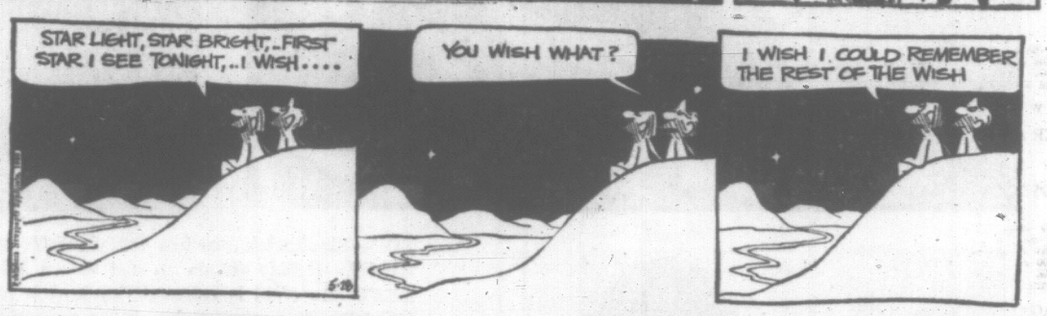

DICK TRACY

BUZ SAWYER

NANCY

BRENDA STARR

MARK TRAIL

SCAMP

TERROR FOR CHILD TOLD IN DRAMATIC PICTURES

TOP—Stankovich reaches for cigarette while holding knife to girl.
RIGHT—Debbie stands up just before being freed by captor.
LEFT—As child is released Stankovich plunges knife into stomch.
BELOW—Detective rushes in to grab child and take her to safety.

. . . GIRL HOSTAGE

Continued from Page 1

rette, and a policeman threw a pack near his feet.

"I want to tell my story," he cried in broken, faltering English. "I want to tell about the people who are after me."

Detectives brought a doctor and interpreters and promised him he would be placed in the doctor's care if he let Debbie go. An interpreter asked for reporters and several went to the man, assuring him that his story would be told.

A priest from the Serbian Orthodox Church tried to approach, but the man pressed the knife closer to the breast of his young hostage.

"I want to finish my story," he growled.

He started to shake, ended his story and shouted: "Get back! Everybody get back!"

He stood up and let Debbie go. She stumbled, tears streaking her face, toward the crowd and the arms of her mother.

The man stepped back at the same instant, grasped the knife with both hands, and plunged the blade into his stomach. He fell on his face.

Cattle Thefts On Increase Across B.C.

QUESNEL (CP)—Cattle rustling is increasing in British Columbia, the president of the B.C. Beef Cattle Growers' Association said Friday.

Gordon E. Parke told the annual meeting that reports of losses were greater than the previous year and rewards paid by the association for information leading to rustling convictions exceeded $1,000.

Mr. Parke also said predatory animals were an "increasing cause of loss to our members."

W. E. Martin, a director of the association, said the provincial government's new regional district taxation plan is hurting the rancher.

"There is no protection for the rancher — the large land owner — and we are going to be the goats."

His remarks, echoed by other cattlemen, came following a speech by deputy municipal affairs minister J. E. Brown outlining the district plan.

THREE TOTS DIE IN FRIG

SIOUX CITY, Iowa (AP)—Three small children, members of a family of 10, suffocated Friday when they crawled into an abandoned refrigerator at their farm home in rural Sioux City.

The youngsters, children of Mr. and Mrs. Dewayne Benson, were Cindy Elaine, 5; Dwight Evan, 4, and Jerald, 2.

Meetings Calendar

Royal Oak Junior Secondary School PTA, Monday, 8 p.m. at the school. Annual general meeting: executive reports and election of officers.

Kiwanis Club of Victoria, Tuesday, 12:10 p.m. at the Empress Hotel. Speaker: Chief Constable J. F. Gregory on "The Police in Our Community."

Humanist Fellowship of Victoria, Sunday, 2 p.m., at Servetus Hall, 106 Superior.

Kiwanis Club of Saanich, Tuesday, 6:15 p.m., Tally-Ho Travelodge.

British-Israel Association, Monday, 8 p.m. at Newstead Hall, 734 Fort. Speaker: E. W. Abraham on "Israel in the New Testament."

Gyro Club of Victoria, Monday, 12 noon at the Empress Hotel. Speaker: Stan Mooney, Air Canada district sales manager, with film on "Modern Day Transportation."

Camosun Chapter IODE, Friday, 2 p.m., home of Mrs. H. Osgood, 1344 Beach Drive.

Victoria Labour Council, Wednesday, 8 p.m., Union Centre, 2750 Quadra.

Strike Action Voted By Quebec Police

MONTREAL (CP) — A meeting of 400 members of the Quebec Provincial Police Association voted by a "strong majority" early today to go on strike next Thursday if their demands are not met by the Quebec government.

The association, which claims to represent 1,899 of the force's 2,300 men, issued a warning to the government Tuesday that the vote would be held. The poll was carried out by secret ballot

Today some 100 troops, members of the 1st Battalion of the Royal 22nd Regiment, stationed at Camp Valcartier near Quebec City, were deployed at the St. Vincent de Paul penitentiary in Montreal.

A department of national defence spokesman said the manoeuvre was a routine operation which had been carried out seven times since the major riots at the penitentiary in 1962. It was just a coincidence it was occurring at a time when the police were threatening to strike, he said.

The association is asking immediate recognition of their organization, source deduction of union fees from pay cheques and submission of any problems between the association members and the justice department to an impartial body for consideration.

The exact figures of the balloting were not immediately available. However, Robert Burns, legal adviser to the association, said he estimated "about 80 per cent" of those attending voted in favor of strike action.

It is expected a committee will be named today, Mr. Burns said, to consider setting up plans for staffing essential services only. These would include the homicide, traffic and robbery services.

City Woman Ranks Second

Marjorie Crookston, a Victoria representative to the Canada-Alaska regional bridge championships held in Edmonton last week, placed second overall in the Masters Pairs event.

Other ranking city competitors were Harry Brawn and Tony Marsh who placed fourth in the same event; Robin Booth, second overall in the 49'er Pairs; Jack and Mary Woods of Sidney, second overall in the White Pass Pairs; Walt Allen, third in Circle City Pairs, and Robin Booth and Ian Smith, section winners in first session of Open Pairs play.

BRIDGE RESULTS

Winners of the May party of the Allmasters Duplicate Bridge Club, held Thursday at the Broughton Building clubrooms, were:

North-south — 1. Brian Larkey and Bryan Baxter. 2. Denise and Fraser McColl. 3. Les Stewart and Joe Lukas. 4. Marguerite and Byron Price. East-west—1. Jack Goldie and Les Isaacson. 2. Dorothy and Steve Jennings. 3. Bill Champion and Mike O'Brien; 4. Dorothy McConnell and Dick Lipsey.

Winner of the Junior Bridge Club's monthly playoff held Wednesday were:

Section A, north-south—1. Ann Roylance and Helen Tregelias. 2. Roy Vaillancourt and Frank Willott. 3. Homer Kolb and Frank Christian. East-west—Frances Watts and Mary McKinnon. 2. Vi Lewis and Howard Dawson. 3. Carol McMeekin and Phyllis Staines.

Section B — 1. Marion and Jack Edwards. 2. Pete Malcolm and Bob Smith. 3. Percy and Florence Edwards. 4. Bob and Ann Turner. 5. T. A. Barber and R. M. Martin.

Stronger 'Chest' Proposed

Several Victoria business and professional leaders promised full support for a stronger, more all-inclusive Community Chest at a recent meeting with Chest officials.

They discussed how to increase the number of community service organizations campaigning under the United Appeal banner from the ranks of independent fund-raising groups.

Also considered was the possibility of permanent officials taking over some of the duties of campaign chairman and Chest president.

Chest supporters at the meeting, called by president Graham McCall and campaign co-chairman J. R. Noble, included Hector Alexander, Dr. Peter Banks, Harry Gladwell, Courtney Haddock, Justin Harbord, Donald Lawson QC, Eric Mallett, Hershell Smith, John Wallace and Lloyd McKenzie.

Federation Seeking Executive

A successor to E. P. O'Neal as secretary-treasurer of the B.C. Federation of Labour is expected to be chosen June 16.

Federation executives met in Vancouver Friday and discussed several possible replacements for Mr. O'Neal, who has resigned to become regional director of organization for the International Brotherhood of Pulp, Sulphite and Paper Mill Workers.

"There will be a meeting of the executive council of the federation June 16 and we'll try to fill the office at that time," said E. T. Staley, federation president and acting secretary-treasurer.

Victoria Man's Stamps Win Major Award

W. C. Horning of Victoria won a major award in the 26th annual exhibition of stamps organized at the Empress Hotel by Greater Victoria and Vancouver Philatelic societies.

Other winners at Friday's judging were Thomas C. Fairburn, Victoria; Col. Charles Marston, Spokane; Victor Spencer, Vancouver; R. T. Fraser, Rossland; H. R. Robinson, Salem, Ore.; J. Pascoe Taylor, Vancouver; Maurice Lupton, Burnaby and Gerald Vaulkhard, Victoria.

Sixty-three individual exhibitors are displaying 365 frames of stamps. Major theme of the exhibition, which continues until tonight, is the Canada Centenary.

$250 Penalty For Theft Of Cleaner

Allan Gunnarsen of HMCS St. Croix was fined $250 in court Friday when convicted of stealing a vacuum cleaner while "collecting funds for a charity."

He was spotted by Percy Townson May 15 as he walked from Mr. Townson's apartment building at 817 Dunsmuir with the cleaner over his shoulder.

Gunnarsen had claimed he was collecting funds to aid a YMCA project for the rehabilitation of Negro children.

A YMCA spokesman said today no such project existed.

Other witnesses said Gunnarsen had been drinking and an officer testified the accused told him he had taken the cleaner.

Car Slams Building

The Tastee Freeze at the Burnside-Tillicum shopping centre received about $2,000 damage Friday when a runaway car slammed into the wall, narrowly missing a lunch counter waiter.

The waiter jumped aside when customers shouted a warning. He suffered only a slightly cut hand.

The car was a stock car racer being towed by another car when the tow apparently broke. Damage to the car was estimated at $500.

Name Omitted

A Saanichton student's name was inadvertently omitted from the list of University of British Columbia graduates appearing in Friday's Times.

He is John K. Stanlake, 7012 East Saanich Road, who graduated with a bachelor of science degree in agriculture.

QUEBEC DOCK TIEUP

7-Hour Talks Termed 'Useful'

OTTAWA (CP) — Emergency talks aimed at settling the strike by longshoremen at three Quebec ports resume in Montreal Sunday following a seven-hour session in Ottawa Friday night.

Labor Minister Nicholson made the announcement early today after the lengthy meeting with representatives of the International Longshoremen's Association, the Shipping Federation of Canada and Judge Rene Lippe, government - appointed mediator.

Mr. Nicholson said the talks that adjourned at 1:15 a.m. were "useful" and would resume at 3 p.m. Sunday in Montreal in an effort to end the dispute which started May 9 and since has tied up shipping at Montreal, Quebec and Trois-Rivieres.

"There were some difficulties," he added. "They haven't all been solved."

The talks started at 5:59 p.m. when Judge Lippe arrived from Montreal to join the 18-man ILA delegation, half a dozen shipping federation officials, three cabinet ministers and a dozen labor department officials.

Industry Minister Drury stayed through to the end but Privy Council President Favreay left early in the evening for a prior engagement.

Shipping and union spokesmen declined official comment on the talks but one union source indicated the ILA would not back down in its objections to proposed cuts in work gangs to 16 from 18 men.

He said the disputants also were far apart on wages but would not elaborate.

TALKS BROKE DOWN

Negotiations moved to Ottawa following the breakdown of talks in Montreal Friday morning. There had been some speculation the two parties were drawing closer together, but this was killed by Judge Lippe's statement that "a settlement could not be reached."

Friday night's talks were split into three phases with all parties present for the beginning and end.

MINISTER SAYS:

Canada Must Hustle For European Trade

By JOYCE FAIRBAIN
— Times Ottawa Bureau

OTTAWA — Canada should cast a serious eye towards eastern Europe and the prospects of an expanding new export market, Agriculture Minister Joe Greene said Friday.

The minister returned brimming with enthusiasm from a two-week promotional tour overseas which reached its high point in Yugoslavia. Greene also visited Paris and London for talks.

He was the first Canadian cabinet minister to make an official visit to Yugoslavia and came home with strong views that Canada should start hustling to get a toe-hold on future export possibilities in the region.

HUSTLING

"There may be an entire new market opening up in eastern Europe and it sounds to me like there is a lot to be done about it over here," he said.

His impressions of Yugoslavia were of dynamic efforts to increase the efficiency of the country's agricultural productivity to match the successful post-war recovery of western European countries.

His major reason for the journey was to represent Canada at the annual Novi Sad International Agricultural Fair north of Belgrade.

A herd of 25 Canadian holsteins was sent over for the fair, to be purchased by Yugoslav officials.

"I don't know what I was expecting but it certainly was better than the carp fair," Greene said.

The facilities for showing cattle were "outstanding" and on par with the best in Canada and the United States.

But in addition to the livestock, there was heavy emphasis on machinery displays.

FARMERS COME

The bulk of visitors to the fair were farmers whereas in Canada most tend to be city people because of the location of our fairs, Greene said.

He noted that although the population of Novi Sad was slightly over 100,000 about five times that many saw the fair during the 10 days.

One of the most forceful impressions Greene carried back was that Yugoslav leaders were "very anxious" to demonstrate the fact that they were turning from a state-centralized economy to a market economy.

This marks the second phase of Yugoslavia's national plan, said Greene.

"It was my impression that by turning to a market economy they believe they can do business with the West to a far greater degree than in the past."

The minister felt Yugoslavia had taken a hard look at the advances of western European countries since the war, and concluded it should move in the same direction.

Dionne Four Celebrate Birthday 32

MONTREAL (CP)—The four living members of the famous Dionne quintuplets today celebrate their 32nd birthday.

Germain Allard, husband of Annette, said no special festivities were planned for the girls.

Yvonne, who left a convent in Moncton, N.B., a year ago, now is living in an apartment in Montreal. She is studying art and handcrafts with a private teacher, and hopes to start teaching art herself in another year.

Cecile, who lives in Quebec City, would not be able to come because she has four children and cannot drive, Mr. Allard said. She is separated from her husband.

Marie, who has two children, is living in Montreal but will not be joining the Allards, who live in suburban St. Bruno. She also is separated.

Emile, the fifth of the famous five born to Mr. and Mrs. Oliva Dionne at their little farm home between Callander and Corbeil in Northern Ontario, died during an epileptic seizure in 1954.

Six-Month Sentence Follows Truck Theft

Edward Lumley of 1040 North Park, was jailed for six months Friday when he appeared in central court for sentence on three earlier convictions.

He pleaded guilty last week to stealing a truck and was sentenced to the six-month term on this charge, two months for driving while suspended and 10 days for careless driving. The sentences are concurrent.

'FIGHTING WRONG WAR'

Ex-Soldier Admits Viet Cong Broadcasts

HONG KONG (AP)—Clarence Adams, 37, a U.S. soldier who went to China after the Korean war, said today he made two tape - recorded broadcasts for the National Liberation Front in South Viet Nam in which he told American Negro soldiers in Viet Nam they "were fighting the wrong war."

The Memphis, Tenn., Negro, who crossed the Chinese border into Hong Kong Thursday, 12 years after he refused repatriation to the United States at the end of the Korean war, told a press conference he made the two broadcast tapes for two reasons:

"First, to my understanding, the United States is involved in a war there which is not in the interests of the country.

"Second, Negroes are fighting (in Viet Nam) for the freedom of other peoples when they themselves are not free—not totally free. They don't enjoy equality.

"Actually they should be back in the United States, joining forces with the people there who feel the Negro is equal and who are fighting to give the Negro freedom and equality."

Adams insisted, under close questioning, that no one had asked him to make the broadcasts, and that he had no advice or help in preparing his "appeal to the Negro soldiers in Viet Nam."

Air Museum Opened By LaMarsh

OTTAWA (CP)—State Secretary Judy LaMarsh Friday opened the new home of the aeronautical collection of the National Museum and the defence department at RCAF Station Rockcliffe here.

The 53 aircraft and other artifacts of Canada's aviation history are housed in two hangars.

The collection includes a replica of the 1909 Silver Dart, the first heavier-than-air machine to fly in Canada. The replica was flown at Baddeck, N.S., in 1959.

Aircraft of the First World War include a Sopwith Camel and a Junkers J1. From the Second World War are such aircraft as the Hurricane, Mosquito, Lancaster, Spitfire, Messerschmitt and Heinkel.

HELICOPTER HOPSCOTCH TRANS-CANADA EVENT

Victoria will be at the end of the line for yet another flamboyant centennial year event, — a helicopter "happening."

It will involve a helicopter, centenarians, a whole summer, and a lot of air space.

On Victoria Day 1967, a helicopter will take off from Signal Hill in St. John's Newfoundland, and after stops in all provinces and side trips to the Yukon, Alaska and the Northwest Territories, will arrive here.

Free flights in the whirlybird will be offered to all Canadians 100 years of age or older.

The town of 100 Mile House in the interior of B.C. will be the site of a stagecoach to helicopter mail pickup.

The cross-country flight will last 100 days, ending here Sept. 1.

Official passenger on the first leg of the itinerary, which is to include centennial celebrations at various points in Canada, will be Joseph Smallwood premier of Newfoundland.

Pilot of the Enstrom F-28 three-place executive helicopter will be Frank Ogden of New Westminster, B.C., a writer on aviation. The project, which has been approved by the Canadian Centenary Council, was the brain-child of Mr. Ogden.

Suicide Charges Denied

NOTRE - DAME - DE - LA-GUADELOUPE, Que. (CP)—The mayor and the coroner of this community said Thursday statements made about suicides and the winter works program here by a Creditiste MP were untrue and "a political ploy."

The coroner, Dr. Laurent Roy, said in an interview that the statements by Raymond Langlois, who represents this area in the Commons, are part of what Dr. Roy called a campaign of denigration launched by the provincial party known as Le Ralliement National against the coroner's brother Liberal candidate for Frontenac in the current Quebec election.

Mayor Jean-Eudes Bilodeau joined with Dr. Roy in denying the statements made by Mr. Langlois.

The Creditiste member said in the Commons Wednesday that "within a year and a half there have been seven suicidal hangings" in Notre-Dame-de-la Guadeloupe.

He said $194,999 in winter works money had been spent in the community with nothing to show for it, and he asked the federal government to look into the matter.

Dr. Roy said there has been only one suicide here since 1960, the year he took over his present post.

In the summer of 1965, the wife and four children of a hotelkeeper in Notre-Dame-de-la-Guadeloupe were slain with an axe, he said. The suicide took place in 1962.

Campaign Fund Controls Set By Johnson

WASHINGTON (CP) — President Johnson acted Thursday to tighten control over the election campaign funds of presidential and congressional candidates as a senator of his Democratic party sued two columnists for alleging he had misused campaign money.

In a special message to Congress the president did not mention the case of Connecticut Senator Thomas Dodd, who was alleged to have used tax-free funds raised for election campaigns to help his personal finances.

But Johnson said the present laws regulating campaign financing had failed.

He called for new legislation that would require all candidates for federal office — for the presidency, vice-presidency and Congress — to report every campaign contribution and expense exceeding $100.

60 Per Cent Jump Okayed In Wine Price

The provincial cabinet Friday gave Andres Winery at Port Moody the green light for increasing the variety of its wares on government liquor store shelves.

An order-in-council authorized sale of 10 new types produced by the company ranging in price from $1.40 for a bottle of moselle to $3.35 for pink champagne.

The cabinet also boosted the price on four of the company's present wines. The Regency line, which has sold for $1 a bottle until now, goes to $1.25 for a Vino Rosso and $1.20 for Rhine and claret.

The Richelieu Riesling made by Andres is boosted much higher, going from $1.40 to $2.25, a jump of 60%.

Magistrate Named

Attorney-General Bonner Friday announced the appointment of Vancouver lawyer Harold S. Mahon as North Vancouver city and district magistrate.

Mr. Mahon, a lawyer since 1932, has served on West Vancouver school board and on the municipality's zoning appeal board.

GUATEMALA CITY, Guatemala (UPI) — Terrorists Thursday night kidnaped Hector Menendez de la Riva, vice-president of the Congress and leader of the Democratic Institutional Party.

TOOTHACHE

Don't suffer agony. In seconds get relief that lasts with ORA-JEL. Speed-release formula puts it to work instantly to stop throbbing toothache pain, so safe doctors recommend it for teething.

ora-jel

Recommended by Parents Magazine

Art Exhibit and Demonstration

May 30th to June 4th

by

Mrs. Mary Weiler

Mrs. Mary Weiler, an artist of many talents and achievements, was born in Enderby, B.C. She received her education in British Columbia and is a graduate of Royal Jubilee Hospital. She moved to London and lived there during the Second World War; attended and graduated from St. Martin's School of Art in London after the war. She now lives in British Columbia with her husband and four daughters. Of her paintings she says, "Local logging and fishing industries are a great stimulation and the study of Indian legends and customs."

Be sure to see this fascinating personality this week at Eaton's. Mrs. Weiler will be demonstrating her talents, along with a display of her most recent works, May 30th to June 4th on the

Second Floor,
Home Furnishings Building

EATON'S

DIS SOURCE OF PROSPERITY

CAN YOU SPARE

$20.00 A MONTH

To Buy an Equity in Canada's Growth?

DIVERSIFIED INCOME SHARES

Established in 1952

Under Management of Commonwealth Trust Company

- ★ Your regular monthly deposits buy shares in the 15 companies listed below.
- ★ Dividends on your share purchases are accumulated to your credit.
- ★ Shares redeemable at market price anytime.
- ★ Protect your dollar against inflation.
- ★ Borrow on your shares if necessary.
- ★ Take advantage of non-taxable capital gains.

$5,000 INVESTED AT INCEPTION OF THE FUND WOULD NOW BE WORTH

$40,190

a Profit of $35,190

$25,366 of Which Would Be Income Tax-Free "Capital Gain"

The Companies in Our Portfolio Are as Follows:

Aluminium Ltd.
Bell Telephone Company of Canada Ltd.
British America Oil Co. Ltd.
Cons. Mining & Smelting Co. of Canada Ltd.
Consolidated Paper Corp. Ltd.
Dominion Tar and Chemical Ltd.
Dominion Textile
Ford Motor Company of Canada "A"
International Nickel Company of Canada Ltd.
Loblaw Companies Ltd. "B"
Massey-Ferguson Ltd.
MacMillan, Bloedel, Powell River Ltd.
Noranda Mines Ltd.
Ogilvie Flour Mills Co. Ltd.
The Steel Company of Canada

Write or Phone for

FREE BOOKLET

NOW

Diversified Income Securities Limited,
623 Yates Street,
Victoria, B.C. — 388-3155

Dear Sirs: Yes, I am interested in learning more about how I can make my savings dollar grow. Send free booklet, without obligation, to:

NAME .....

ADDRESS ..... PH. .....

Want a Green, Green Lawn all summer long?

CLIP THIS AD NOW — AND HANG IT NEAR YOUR GARDEN SUPPLIES

Green Cross* *T.M. Reg'd.

WHEN AND HOW TO USE LIGHTWEIGHT FERTILIZER

long-lasting, concentrated lawn food

Product	Use	When to Apply
LAWN-GREEN 20-10-5 Size: 11 lbs. 22 lbs.	Feeds lawn, garden, shrubs and trees with quick-acting, long-lasting, slow-release plant food.	EARLY SPRING SUMMER AND FALL
WEED-N-FEED Plus 2,4-D 20-10-5 Size: 11 lbs. 22 lbs.	Feeds the lawn, controls broadleaf weeds such as dandelions and plantain in one easy operation. A complete fertilizer plus 2,4-D.	SPRING AND FALL WHEN WEEDS ARE ACTIVELY GROWING
WEED-N-FEED with Killex 20-10-5 Size: 22 lbs.	Feeds the lawn. Controls hard-to-kill lawn weeds such as chickweeds, black medick, heal-all, ground ivy, creeping charlie, etc.; as well as dandelions and plantain in one easy operation. A complete fertilizer plus Killex weed killer.	SPRING AND FALL WHEN WEEDS ARE ACTIVELY GROWING FOR EXCELLENT CONTROL OF CHICKWEED

ALL GREEN CROSS FERTILIZERS HAVE THESE FEATURES:

- Lightweight—easy to carry
- Granular—free-flowing—easy to apply
- Slow-release nitrogen for long-term feeding
- 22 pounds of lightweight is equal to 40-80 pounds of conventional fertilizer
- Long-lasting
- Economical—22 pounds covers 5,000 square feet.

GREEN CROSS PRODUCTS a division of THE SHERWIN-WILLIAMS CO. OF CANADA LTD.

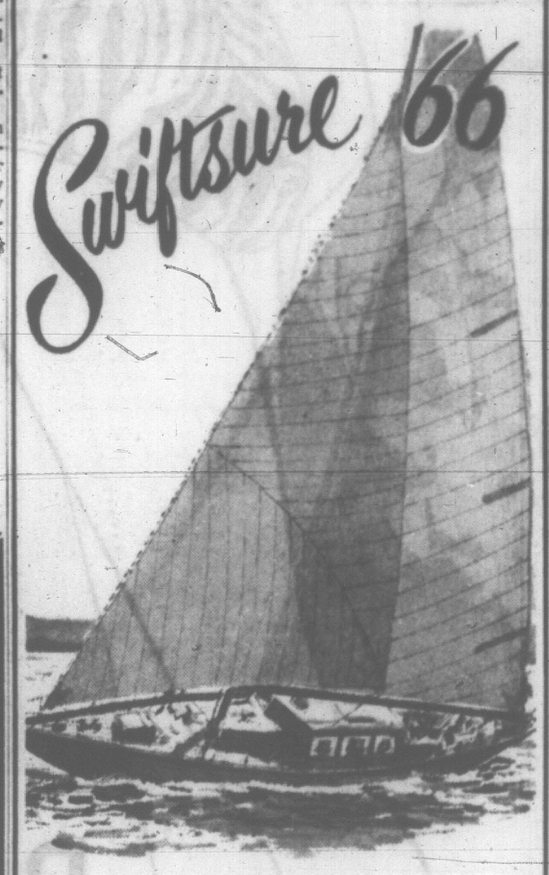

Follow the Race!

at the

Information Centre in Eaton's Windows

at Douglas and View Streets

Enjoy up-to-the-minute progress of the "Swiftsure" race with the help of illustrated maps . . . and a running commentary by CJVI ship-to-shore radio-telephone communication . . . in Eaton's Big Corner Windows, at Douglas and View, on Saturday and Sunday, May 28 and 29, 1966.

For up-to-the-Minute Results Phone

Dial 900 for CJVI

384-5621, 388-4491

EATON'S

Your Cosmetic Centre in Victoria

Estée Lauder

has a gift for you when you buy one of the renowned Estee Lauder cosmetics

With any purchase of Estee Lauder cosmetics, you will receive *Youth Blend Over-glo* in an attractive case, plus a *Renutrix Lipstick*.

Beauty Secrets — The Week of Monday, May 30, to Saturday, June 4

A Special Representative from the Estee Lauder offices will be in our Cosmetic Department with the express purpose of introducing you to the wonders of these fascinating cosmetics, and to help you choose the ones most effective for you!

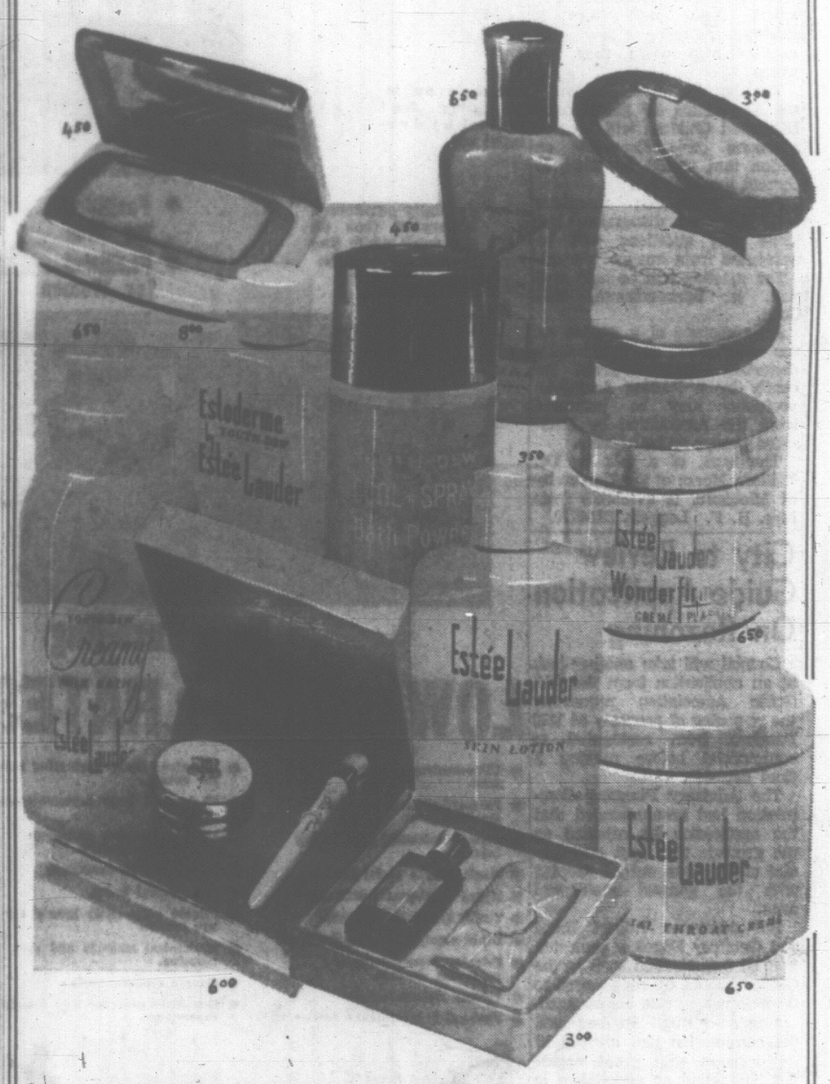

Timeless Beauty With Estee Lauder Cosmetics

Hidden beauty comes out in the open! The flair of artistry comes naturally with the use of the Estee Lauder fine cosmetics. Rich, penetracting lotions and creams will firm your skin, adding a soft glow of health that sings! Practice the art of luxury and pampering with continuing care that promotes a timeless beauty.

Eye Shadow in shades to deepen eye beauty 6.00

Youth Blend to give that youthful glow 4.50

Pressed Powder in life-loving colours 3.00

Youth-Dew Eau de Parfum Spray is youth in beauty. 2-oz. 6.50

Youth-Dew Creamy Milk Bath . . . luxury in fragrance 5-oz. 6.50

Youth-Dew Cool Spray Bath Powder . . . leaving a soft, clinging fragrance. 6-oz. 4.50

Youth-Dew Bath Oil and Toilet Soap . . . the fragrance that lasts 3.00

Estoderme Youth-Dew . . . Constant use for continuing youth. A wonderful emulsion to help your skin remain soft and smooth. 2-oz. 8.00

Wonderfirm . . . a pick-me-up for beauty that lasts. Wonderfirm leaves your face firm, smooth and young-looking . . . ready for make-up. 2-oz. jar 6.50

Special Throat Creme . . . Don't let your neck tell tales! This extra rich throat creme is specially prepared to help firm and lubricate. 4-oz. jar 6.50

Skin Lotion . . . a mild, refreshing astringent that soothes tired faces, leaving them delightfully cool, firm and refreshed. 8-oz. bottle 3.50

EATON'S—Cosmetics, Phone 382-7141—Ask for the "Order Line"

the Bay
385-1311

EATON'S
Phone 382-7141

ROYAL OAK GARDEN CENTRE
4456 West Saanich Rd.
In the Shopping Centre
GR 9-1116

Strikes Tied To Living Cost

By DENNIS ORCHARD

OTTAWA (CP)—Canada's labor turmoil must be blamed on fast - rising living costs, New Democrat MPs told the Commons Friday.

Workers are striking for higher wages because they "simply cannot keep up with the increased cost of living," said Reid Scott, (Toronto Danforth).

Labor negotiators are winning the best agreements in history but workers are rejecting them "because they know what is happening to the cost of living," said David Orlikow (Winnipeg North Centre).

Conservative, Creditiste and Social Credit MPs lined up to give the Commons a worried tone for its debate on Labor Minister Nicholson's departmental spending estimates.

Mr. Nicholson suggested prosperity—not living costs—have produced labor difficulties.

Unemployment was just over the national target of three per cent set by the Economic Council of Canada and available figures—1½ years old — showed wages making a seven-per-cent gain while the consumer price index increased 2.4 per cent.

DISCUSS STRIKE THREATS

Debate turned up strike threats in Air Canada, in the British Columbia forestry industry and among non-operating railway workers.

It recalled walkouts by Ontario truckers, Western Canadian oil refinery workers and West Coast grain handlers.

Mr. Nicholson described the strike situation as a serious threat to the Canadian economy. And he introduced a reference to compulsory arbitration.

It was his personal opinion he said, that the idea merited "serious thought" in areas where the national interest is at stake.

The House granted approval early in the day for a $450,944,478 interim supply bill to pay government costs for next month.

Mr. Scott asked other opposition parties to block approval of spending authority until the government pledged specific measures to deal with costs that were crushing the average consumer.

'RUSSIANS FISHING FOR SALMON'

ASTORIA, Ore. (AP) — An Astoria fisherman said Thursday he had come upon a Russian fishing fleet suddenly at night just three miles off the Columbia River mouth, had turned on his searchlight, and seen them fishing for salmon with gillnets.

The fisherman, Don Nichols, owner of the trawler "Linda Don," said that at about midnight Wednesday his radar started showing a number of blips. He switched on a floodlight that revealed three Russian boats. He said he saw the nets in the water and also saw them pulling nets in and taking fish from them.

Mr. Nichols said the Russians were running without lights.

CANADA TAKES ACTION IN FISHING DISPUTE

Soviet Research Ships Under Ban

VANCOUVER (CP) — Russian research vessels must stay outside Canada's 12-mile fishing limit on the west coast if they carry fishing nears it was disclosed here Friday.

W. R. Hourston, regional director for the department of fisheries, said Friday this would even prevent the vessels from entering B.C. ports for supplies.

He said the Russian ambassador in Ottawa was to be informed by the federal government of the new policy, in effect an extension of a policy that forbids many foreign fishing vessels from entering B.C. waters.

Mr. Hourston announced the policy after two of his officials reported they found fishing gear in the hold of the Adler, Russian hydrographic survey ship docked here since Tuesday for supplies.

The ship is due to sail Sunday and Mr. Hourston said, because the policy is new, he would not order the vessel to sail early.

The policy was made in Ottawa after fisheries inspectors found fishing gear and traces of fish in three Russian vessels that visited the port earlier.

Mr. Hourston said former Canadian policy was all foreign fishing vessels not involved in a conservation agreement signed by Canada were forbidden inside the fishing limit.

Fishermen in B.C. and the Pacific Northwest United States have long complained about Russian vessels fishing near territorial limits.

Although the Russians are seeking fish not usually sought by Canadians and Americans it has been claimed they also catch young salmon and other valuable fish.

TO PRESENT OSCARS

HOLLYWOOD (UPI) — Joanne Woodward will be one of the Oscar presenters at the 38th annual Academy Award presentations.

U.S. Cutter To Take Look

SEATTLE (AP) — The U.S. Coast Guard cutter Yacona will leave Astoria, Ore., Tuesday to observe Russian fishing operations off the Weshington and Oregon coasts, the 13th District Coast Guard headquarters announced Friday.

The Coast Guard said the special patrol was requested by the U.S. State Department and the Bureau of Commercial Fisheries, to whom the Coast Guard will report on its observations.

Disturbed Children Forgotten?

Emotionally disturbed children are a minority group whose needs are often overlooked or forgotten by the public.

Many of the more seriously disturbed youngsters must spend their adult lives in institutions unless they can receive help while they are young.

Tuesday the local branch of the Association for Emotionally Disturbed Children will sponsor a round table discussion on action that should be taken to correct the situation.

Four association members will lead the discussion, but ideas and questions will be welcomed from anyone present.

The meeting will be held at 8 p.m. at Spencerhouse, 1951 Cook.

An audiotape of a speech on the education of emotionally disturbed children given recently by a leading American professor may be borrowed from the Association by interested groups or individuals.

The tape, of a talk by Dr. William Morse of the University of Michigan, is available from Mrs. H. F. Leggett, 382-2770.

City to Review Guide Application On Rezoning

Council will take another look at an application from the Girl Guide Association requesting the re-zoning of property at 1270 Pandora from residential to commercial before making a final decision.

The Advisory Planning Commission had recommended that the application be rejected on the grounds that spot commercial zoning was out of keeping with the general residential area.

But Aldermen Robert Baird and Geoffrey Edgelow protested that an organization such as the Guides should be encouraged to develop rather than discouraged.

Alderman Hugh Stephen said the commission had arrived at its decision with great regret but had found no alternative to rejection.

He invited Ald. Edgelow to visit the area with the plans for the building and "I think then you will see it would be a mistake."

Council will decide on the matter in two weeks.

CELTIC HELD TO TIE

JERSEY CITY, N.J. (AP)—Glasgow Celtic of Scotland was held to a scoreless tie by Bologna of Italy in an international soccer match Friday night.

Special

OPEN HOUSE SUNDAY

10 A.M. TO 10 P.M.

Be Our Guest

to tour all facilities

NO OBLIGATION

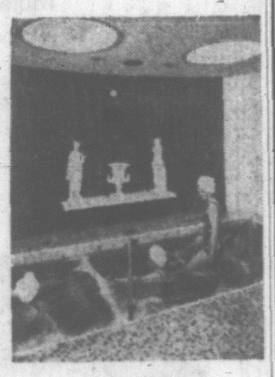

Relax in an invigorating hot mineral hydro-swirl spa.

Specially engineered apparatus that do the work while you lose excess pounds.

- Facilities for Men
- Facilities for Women

Now Enrolling

LOW Summer RATES

- Ultra-modern Health Club for men.
- Patented electric reducing machine.
- Figure contouring and firming machine.
- Magic profile facial machine.
- Hydro swirl-pool treatments.
- Finish Sauna steam room.
- Oil of eucalyptus inhalation room.
- Private, thermostatically controlled showers.
- Private clothes lockers.
- Personal Extraordinary Service.
- Luxurious figure contouring salon for women.
- Mechanical body reproportioning machine.
- Mild, progressive resistance exercising apparatus.
- Completely air-conditioned.
- Hot mineral baths.
- Private ultra-violet beauty ray sun booths.
- Mechanical massage and spot reducing.
- Private dressing booths.
- Individual programs and complete supervision.

Palm Springs & European HEALTH SPA

1315 GOVERNMENT ST.

PHONE 385-0732

Our affiliated clubs are located in major cities throughout Canada, United States, Latin America and Europe. In Canada in the following cities: Vancouver, Victoria, Calgary, Edmonton, Winnipeg, Toronto, Hamilton, London, Windsor, Ottawa and Montreal.

VICTORIA DENTURE CLINIC

Suite 216, 895 Fort Street • Phone 386-8031

Offering a complete professional denture service sponsored by the Academy of Dentistry of British Columbia

ACADEMY OF DENTISTRY

A non-profit society sponsored by the College of Dental Surgeons of British Columbia

GEORGIA MEDICAL-DENTAL BUILDING, 925 WEST GEORGIA STREET, VANCOUVER 1, B.C.

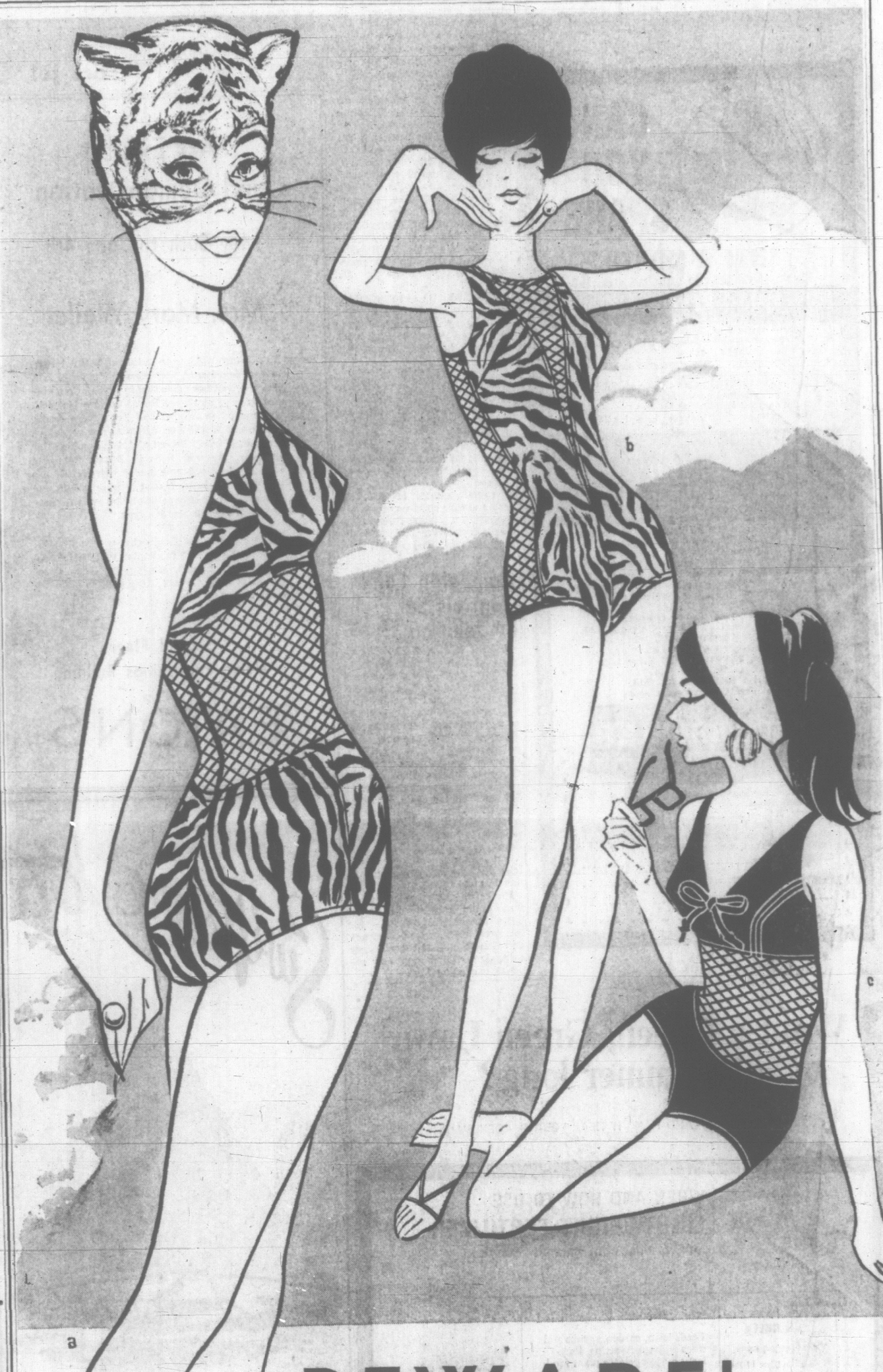

BEWARE!

Wild Animals are Stalking the Beaches!

They're smoo-ooth, sleek and completely untamed! They're sophisticated but harmless (they say!) The new swim suits from Cole of California with the wild 'animal look'. Supple as a cat, they fit like a second skin AND flatter as no other swimsuit can . . . They're a riot of fun, these "feline fascinators" and they're caged for you, in sizes 8 to 16, on Eaton's Floor of Fashion.

A. **"Safari"**—tiger stripe with plunge front and mesh midriff. Black/white and nude/black. 20.00

B. **"Wildlife"**—in nylon/lycra with plunge front and mesh sides. Black/white, nude/black. 25.00

C. **"Tabu"**—in black nylon jacquard with mesh midriff. 20.00

EATON'S—Sportswear, Floor of Fashion. Phone 382-7141

EATON'S

Entertainment—Pages 8, 9 | Home Building—Pages 21, 22 | Full Week's TV—Pages 19, 20 | Books—Page 10

ROTO MAGAZINE COLOR 14¢

WEEKEND EDITION

100 PAGES 14¢

WEATHER: Mainly Sunny, Cool

Victoria Daily Times

TODAY'S NEWS TODAY PHONE 382-3131

82nd Year, No. 295 ★★★ VICTORIA, B.C., SATURDAY, MAY 28, 1966—100 PAGES PRICE: 10 CENTS WEEKEND 14 CENTS

Mary Bower Grabs Lead In Classic

By TERRY IZZARD
Marine Reporter.

The 49-foot sloop Mary Bower with owner J. H. Long of Royal Vancouver Yacht Club at the helm was leading at packed field in the 1966 Swiftsure classic at press time this afternoon.

Following closely in his wake was Maruffa skippered by J. Graham of Seattle Yacht Club.

There was less than a half-mile between the eight leaders of the largest ever Swiftsure and Juan de Fuca race which attracted 87 entries.

Sailing conditions were ideal for the record 67 boats.

With the 20 smaller boats in the shorter Juan de Fuca race it added up to the largest total entry ever.

First across the start line was the sloop Thunder with owner William Buchan of Corinthia Yacht Club, Seattle, at the helm.

The sleek, white vessel was closely followed by another Seattle contender, D. Skinner, in Kate 11.

The two Americans were almost neck-in-neck as they scurried into the face of a 10 mile-an-hour southwesterly for Albert Head.

While the majority of skippers plumped for the Canadian shore, 16 of the larger boats and

Continued on Page 2

—Times photo by Irving Strickland.

Victorians Urge Favorites On as Swiftsure Classic Off to Brisk Start

HUNDREDS HYPNOTIZED

TWO-HOUR DRAMA OF TERROR

Helpless Girl, 4, Held Hostage at Knifepoint

VANCOUVER (CP) — A 42-year-old man held a terrified girl hostage at knifepoint for two hours Friday night, then suddenly released her unharmed, plunged the knife into his stomach and toppled to the ground.

Hundreds of spectators and dozens of policemen watched helplessly at a busy downtown intersection as the man threatened to stab the four-year-old girl, Debbie Tann. Earlier, Theodore Kaczor, 55, and his six-year-old son Teddy were slashed by a knife in the city's quiet west end.

Condition of the man who stabbed himself was not critical. Police said later he was a recent mental hospital patient.

The father and son were in fair condition in hospital.

The man, who said he was Vojislav Stankovich, a Yugoslav, talked in garbled tones while holding police at bay with threats against Debbie. He spoke of his misery, unemployment and growing bitterness against society.

Sometimes he used an electronic loudspeaker provided by the police. Most of the time he bellowed hoarsely.

Backed against the concrete wall of a building under construction he told how the day before he had asked the Yugoslavian consulate for a free ticket home but had been refused.

Stankovich said he had been working at Hudson's Hope in northern B.C. but was fired after two weeks. He said he stole a car and drove to Vancouver.

See Dramatic Pictures, Page 42

Police were chasing him, he claimed, and Friday morning he went to a Vancouver police station to get help. They told him to go away. He wandered around all day Friday, until at 8 p.m.

Then police said, he grabbed Teddy. Two elder boys told Stankovic to leave Teddy alone. The man left Teddy and started chasing them, but they got away.

The man returned, caught Teddy again and stabbed him. The child's father pulled his bleeding son from the man's arms and was slashed across the hands, chest and back.

"My husband and the other man were fighting," said Erna Kaczor, 48. "Then my husband fell down to the ground. He was holding onto my boy.

"The man with the knife grabbed my other boy (Frankie, 5) and I ran up to try and get him . . . The man said, 'don't come closer or I'll kill him' . . . Then he dropped my son and ran down the lane."

Several blocks later Stankovich reached Debbie's home. She was playing on the front porch of her home with some friends.

Debbie screamed as the man scooped her into his arms and headed up the street. He carried her to a partly-finished building at Bidwell and Robson streets and it was there that a two-hour wait began.

The man squatted on his haunches, put one arm around Debbie's neck and pressed a knife with a six- to eight-inch blade across her stomach.

All available detectives were soon at the scene, joining 25 constables and four sergeants. Police co-ordinated control of the surging crowds with walkie-talkies.

The man asked for a ciga-

Continued on Page 42

BID FOR VOLUNTEERS

Cuba Fears U.S. Attack, Calls for Troop Support

HAVANA (AP)—Prime Minister Fidel Castro said Friday night he is convinced the United States is planning "armed aggression" against Cuba and ordered a state of alert for Cuba's 100,000-man armed forces. Today reservists were being called up.

In a communique read over radio and television, Castro accused State Secretary Dean Rusk of "practically threatening us with war" over armed clashes between U.S. and Cuban forces along the perimeter of the U.S naval base at Guantanamo in southeastern Cuba.

President Osvaldo Dorticos immediately called in the ambassadors of Communist countries and asked for volunteers "willing to aid Cuba against the threat of aggression by Yankee imperialism."

The ambassadors present included those of China, the Soviet Union and North Viet Nam and the representative of the Viet Cong guerrillas in South Viet Nam. There was no report on the response to Dorticos' request.

Castro said the U.S. defence department lied in claiming that six Cuban soldiers penetrated the U.S. base Monday and exchanged fire with American guards.

Rusk told a press conference Friday the United States had protested the incident and demanded that such actions stop. A defence department spokesman said as far as is known no one was injured in the exchange of gunfire.

CONTAINS NO TRUTH

Castro said the U.S. version "does not contain the slightest element of truth."

"Maybe by such improbable and false declarations they are trying to create psychological conditions to unleash an aggression against our country," he said.

Cuba will never "abandon custody of our territory, which is virtually what Rusk is demanding." Instead "what we will do immediately is put our revolutionary armed forces and all the people of Cuba in a state of alert."

He said the United States should not even bother to send a diplomatic note on such alle-

Continued on Page 2

Secret Agreement On Peace Terms

KUALA LUMPUR, Malaysia (UPI) — Indonesia's three-year undeclared frontier war with Malaysia has unofficially ended, Malaysian government officials said today.

Peace talks between the two countries scheduled to open Monday in Bangkok, Thailand, are a mere "formality," they said. This indicated that Indonesia and Malaysia have already secretly agreed on peace terms.

In Jakarta, however, Foreign Minister Adam Malik said full agreement on the long-standing feud could not be expected to come out of the two-day Bangkok talks. "You can't settle anything in a minute," he said.

A high-level Indonesian military delegation, which flew here Friday with a message from Jakarta, apparently opened the way for a secret agreement on ending hostilities.

Index to Inside Pages

	Page
IWA Bids to Bypass Nemetz in Forest Talks	3
Sharp Faces Liberal Split Over Bank Act Changes	5
Athlete Drug Charges Investigated	15
University of Victoria to Honor 260 Graduates	17

Ask The Times	23	Dear Abby	26	Penny Saver	24
Births, Deaths	29	Finance	12	Sport	14
Church	16	Island	28	Travel	6
Comics	41	Mayse	23	Women	24

WIRE BRIEFS

Ship Abandoned

ABERDEEN, Scotland (Reuters)—The 15-man crew of the 1,189-ton Norwegian motor vessel Kings Star abandoned ship today when it ran aground about nine miles west of the Orkney Islands off Scotland's north coast.

Verdun Remembered

VERDUN, France (UPI)—President Charles de Gaulle joined thousands of French veterans of the First World War today to commemorate the 50th anniversary of the Battle of Verdun—one of the bloodiest battles ever fought and one of France's greatest victories.

Reach Agreement

ATHENS (Reuters) — Greece and Cyprus tonight reached agreement on future handling of the Cypriot problem resulting from differences between the island's Greek and Turkish communities.

Greece and Turkey will hold talks in Brussels on Cyprus next month.

WITHDRAWAL from the Dominican presidential election scheduled Wednesday was announced today by former president Joaquin Balaguer in Santo Domingo. A source close to Balaguer, who leads the Reform Party, said the resignation was "serious" and not a political manoeuvre.

Outside Workers Seek Negotiation

VANCOUVER (CP)—The civic outside workers have asked for negotiation to end their three-week strike against the city.

In a telegram to Mayor Bill Rathie, today, the union proposed that negotiators for both sides go into continuous negotiating session on Monday and Tuesday and "make a special effort to effect a fair and honorable settlement."

This seems t' be one year when th' weather conditions ain't a sad blow t' th' Swiftsure racers.

★ ★ ★

There's too many people on th' thin edge runnin' around with knives.

★ ★ ★

Could be: Th' seamen's strike wuz a complete success but th' nation died.

U.K. Economy Suffers Blow

Exports Face Major Setback

LONDON (Reuters)—Economic experts say there is a serious danger of major setbacks to Britain's export trade and critical balance of payments position because of the continuing seamen's strike.

More than 600 ships are idle in British ports because of the strike. The 62,500-member National Seamen's Union called the walkout 13 days ago to support demands for more pay and better conditions.

While newspaper headlines focus more on the effects on import of food, fuel and raw materials, economists see two main dangers arising from the dispute:

1. Britain might lose hard-won export markets to some of its competitors;

2. The balance of payments (difference between export revenue and import costs) will be increasingly hit by the loss of revenue earned by the 2,500-ship merchant fleet in carrying goods for other countries, and by extra payments to foreign ships to carry British exports.

Independent experts estimate that exports worth about £75,000,000 ($225,000,000) have been held up since the strike began.

STOPS CAR EXPORTS

Car exports alone, which normally run at the rate of £2,000,000 a day, have now virtually stopped as manufacturers switch their output to the home market or build up big fleets of vehicles awaiting delivery abroad.

Many big exporting firms in other industries are extending this weekend's traditional three-day Pentecost holiday to a full week for their workers as a result of the strike.

Exports usually flow in Britain's own ships at the rate of £60,000,000 a week. Some of these—officials do not yet know how many—have been transferred to foreign ships.

More of them, especially lightweight goods travelling to Western Europe and Ireland, have been set by air.

A Chamber of Shipping spokesman said:

"Once the British shipping trade has lost its customers to foreign firms and airlines, it might be difficult to get it back.

"If the strike lasts a month or more, then it could have an import long-term impact on the whole pattern of the British shipping industry."

The impact on the strike on the balance of payments "seems to have been under-estimated," he added. "Our ships contribute to the nation's income at the rate of about £2,000,000 a week."

Two-Prong Assault On Rebels

SAIGON (AP) — A combined force of 1,500 American marines and Vietnamese troops launched an amphibious and helicopter assault against the Viet Cong near the northern coastal city of Quang Ngai, the U.S. command announced today.

A spokesman said the joint force met little resistance in the coastal sweep. But reports indicated Allied troops initially failed to flush out many Viet Cong. They reported killing 15 of the enemy and capturing 20 suspects in the first four days.

Meanwhile, demonstrators led by Buddhist monks plunged into the heart of Cholon, the Chinese section of Saigon, for the first time today and were dispersed by riot police firing tear gas.

Russia Sees Asia NATO

MOSCOW (UPI) — Russia today charged the United States with fostering a NATO-type alliance among Asian nations which it said threatens the peace in the Far East.

Tass, the official Soviet news agency, said that a conference of Asian states next month in South Korea was aimed at building a northeast Asian treaty organization (NEATO).

FULL TORONTO TRADING

TORONTO CLOSING STOCKS
Distributed by CP

Toronto Stock Exchange—May 27

Complete tabulation of Friday transactions. Quotations in cents unless marked $. z—Odd lot. xd—Ex-dividend. xr—Ex-rights. xw—Ex-warrants. Net change is from previous board-lot closing sale.

INDUSTRIALS

A—B

Stock	Sales	High	Low	Close	Net Ch'ge
Abitibi	3720	11¼	11	11¼	
Acklnd	300	5½	5¼	5½	+ ¼
Alta Gas	3880	32½	32	32	— ½
Alta G C p	330	891	90¾	90¾	— ½
Alta Gas w	363	790	780	790	
Alta Nat	200	$15¼	15¼	15¼	
Alg Cen	3270	89⅝	9¾	9¾	
Algoma	2414	$29½	28¼	29¼	+ ⅜
Algonqun	500	110	110	110	
Alliance A	3625	175	170	170	+10
Alcn Alum	5083	346⅜	39¾	40	
Alcn Al pr	250	845	44½	45	+ ⅜
Alm 2p 4½	30	845⅞	42⅝	42⅝	
Anthes A	420	27	27	27	
Arg CP4½	250	$21¼	21¼	21¼	
Argus	300	$19¼	19¼	19¾	— ¼
Arg C Ppr	z125	$11¾	11¼	11¾	
Arg 250 pr	40	846	46	46	+ 1
Arg 260 pr	325	844½	44½	44½	
Asbestos C	1875	$21⅜	21¼	21½	
All Sugar	475	828⅜	28¼	28¼	— ⅛
Auto El	400	485	480	485	
Bank Mont	1298	862¼	61¼	62	+ 1
Bahama C	850	155	150	155	
Bank NS	547	871½	70¼	71	+ ½
Bath P	150	$23	23	23	— ¼
Bath P A	75	833	54	55	+ 1
Bath P pr	250	$16¾	16¼	16¾	— ¼
Bell Knit	200	280	280	280	
Bell T	12832	838⅞	38¼	38⅝	+ ⅛
Bow Valey	175	$16¼	16¼	16⅝	+ ⅛
Bow Val w	300	$11	11	11	+ ⅛
Bowater	100	88⅝	8⅝	8¾	+ ⅛
Bow-M p	z10	$50	50	50	
Brazil	2266	$11	10¾	10¾	— ⅛
Bramalea	100	$7¼	7¼	7¼	— ¼
Bridgnd	z2	$82	82	82	
BA Constr	200	86⅜	6⅝	6⅝	— ⅛
BA Oil	6041	$33¾	32¼	33½	+ 1
BC Forest	610	$18⅞	18⅝	18⅞	— ⅛
BC Sugar	875	837½	87⅜	87½	+ ⅛
BC Sugr p	250	$18⅝	18½	18½	— ⅛
BC Phone	500	862¼	61¼	61¼	— ¼
BCPh 5¼p	25	8102½	102¼	102¼	+1¼
BCPh 4½	z25	$22¾	22½	22¾	
BCPh 4½p	25	857	57	57	
BIFinanc	100	87¼	7¼	7¼	
Burns	225	$13¾	13½	13¾	+ ¼
Burrard A	300	87	7	7	+ ⅛

C—E

CAE Ind	1150	99	8⅞	9	+ ⅛
Cal Pov	230	$26	5¾	26⅝	+ ⅛
Calvrt Dte	700	175	175	175	+25
Can Bread	225	$13½	13½	13½	— ⅛
Can Cem	220	$43	42¾	43¼	
CCC Stone	100	31	31	31	—5¾
CD Sug	z20	$22¾	22	22½	
Can Iron	1245	$23	23	23	
Can Iron p	50	885¼	85¼	85¼	—4¾
Can Malt	500	819½	18½	19¼	+1¼
Can Perm	575	$11¾	11¾	11¾	
C Safe 4pr	50	893	93	93	+ ⅛
CSL	140	$3¾	3¾	3¾	+ ⅛
C SL pr	z67	86	6	6	
C Brew	6233	87	6¾	7	
CB Alm A	z100	$23¾	23	23	
CB Al A w	1785	970	940	960	+ 5
CB Al B w	260	950	925	925	
Cdn Can A	375	$13	13	13	
C Chem w	700	665	665	665	—2
C Curt W	1100	87	56	57	+ 1
C Pound p	100	$17¼	17¼	17½	+ ⅛
CG Sec B	100	$19	19	19	
C Hydro	1059	$26	25	26	+1½
Clmp B&C	1751	867	65½	66	+ ½
COGOL	16972	$13¾	13½	13¾	— ⅛
Cnd GO p	235	$11½	11¼	11½	
CIL	235	$18¾	18¾	18¾	+ ⅛
C Marc	200	886	6⅝	6⅝	
CPR	4526	860	59	60	+1½
CPR Pr	1166	89⅝	9¼	9¼	
C Tire A	253	856	56	56	
C Util	50	$36¾	36¾	36¾	— ½
C Vickers	290	815	14	14	— ⅛
CWN G 5½	100	823	20	20	
CW Prop	2000	65	65	65	
Cap Bldg	745	$12¾	12½	12¾	
Chemcell	745	$12¾	12½	12¾	
Chem 175p	60	$31¼	11¼	31¼	— ⅛
Chrysler	z184	847	46	46¼	
Clairtone	2125	$11¼	11¼	11¾	+ ⅛
Clairton w	1400	873	740	840	—40
Codville D	1000	483	475	478	—25
Cominco L	6727	$41	40½	40¾	— ⅛
Computr	480	$12¾	11¼	12¼	+1½
Col Cell	1020	88⅝	6¼	6¼	— ⅛
Col Cell pr	2200	$3	2¾	2¾	+ ¼
Con Bldg	2400	169	155	155	—10
Con Bld 1	744	23	23	23	
Con Paper	4453	8859½	57½	58¾	+1¼
Con Gas	2871	$15⅝	15⅜	15⅝	+ ⅛
Con Gas A	50	$101	101	101	
Coby vt	z55	$19¼	19	19	
Coronato	1150	190	175	175	+10
Coron w	300	25	25	25	+ 1
Cosmos	300	$11½	11½	11½	— ⅛
Crain RL	75	8⅞	8⅞	8⅞	
Crow Nest	200	$16	15⅞	15⅝	+ ⅛
Crush Int	200	$14¾	14¾	14¾	+ ⅛
Cygnus A	218	440	425	440	—15
Cygnus B	464	8¼	7¼	7¼	
Cygnus pr	100	$20½	20½	20½	+ ½
Dale-Ross	100	$14¼	14¼	14¼	
Distl Seag	775	823	22	22	— ⅛
D Bridge	775	825	22	22	— ⅛
D Coal pr	300	400	400	400	— ⅛
Dom Elect	170	$18½	18½	18½	— ⅛
Defasco	3850	$24½	24¼	24½	+ ⅛
Dom Glass	250	200	200	200	
Dom Lime	630	$11¼	11¼	11¾	+ ⅛
Dosco	630	$22¼	22	22¼	+ ⅛
Dom Store	1625	$22¼	22	22¼	+2¼
Domtar	12297	$17¾	17½	17¾	
Dom Text	270	$35¼	34½	35¼	— ⅛
Du Pont	1135	$40¼	40¼	40¼	+ ¼
East Ch Tr	65	$45¼	45¼	45½	
Emco	250	$13¾	13¾	13¾	+ ⅛
Emp Life	25	$215	215	215	
Enqlt A w	500	180	180	180	

F—J

Falcon	2217	$91½	91¼	91½	+ ⅛
Fam Play	225	$26¾	25¾	26¼	+ ⅛
Fed Grain	3600	87	6⅞	6⅞	
Fittings A	250	814	14	14	
Fleet Mfg	2600	71	70	71	+ 1
Fleetw'd	50	$30½	30½	30½	—1½
Ford Cda	170	$143½	140	141½	—1½
FPE-Pn pr	25	865	65	65	+ 2
Fraser	90	$27¾	27¾	27¾	+ ¼
Freiman	300	495	450	495	
Fntr Acept	200	400	400	400	—40
Fruehauf	125	$12	12	12	— ⅛
G Bak	13300	8⅝	8¼	8¼	— ⅛
GMC	z100	892	91	92	
GS Wares	225	$16½	10½	10½	
Globe A	225	89	9	9	+ ⅛
G Mack A	100	87⅛	7⅛	7⅛	+ ⅛
Grob Indr	100	$11	11	11	
GL Paper	1175	$27⅜	27¼	27¼	— ⅛
GL Power	225	$27¼	27¼	27¾	
G Pow w	200	$14¾	14¾	14¾	
Gt West L	85	870	70	70	+ 1
Greyhnd	300	$17⅛	17⅛	17⅜	+ ⅛
Hardee	225	66	65	65	— ½
H Wood a	255	86½	6¼	6½	
Hard Crpt A	855	$39¾	39¼	39¾	— ¼
Hawker S	325	480	475	475	
Hayes Stl	350	$13½	13⅜	13½	+ ¼
Holden B	250	450	450	450	
Horne Pf	3250	298	290	290	—10
Home A	3934	$15⅝	15¼	15½	+ ⅛
Home B	2280	$18⅝	18⅛	18¾	+ ¼
Hur Erie	470	$10½	10¼	10¼	
Husky	1640	$12½	12⅜	12¾	+ ⅛
Husky Apr	900	8364	60	30	+ ½
Husky Pr	125	$48⅜	49¼	49½	+ ⅛
Husky D w	1040	845	845	845	+ 5
HSC	670	$16¼	16¼	16¼	
HB Oil G	950	$19¼	19¼	19¼	+ ¼
Imp Life	15	$190	190	190	
Imp Oil	1883	$33½	33¼	33½	— ⅛
Imp Tob	540	$14¼	14¼	14¾	+ ⅛
Ind Accep	3025	$20⅞	20⅝	20⅝	
Ind Wedhes	z100	87	6⅞	6⅞	
Inglis	1550	88¼	8¼	8¼	+ ⅛
Inland Gas	600	89½	9¼	9¼	— ⅛
Int-Cty G	z50	$19	19	19	
I Bronze p	100	$23	23	23	
IBM	z13	$460	395	395	
IMC	150	871	71	71	
Int Nickel	3681	897½	86	87½	+ 2
Int Util	830	$29¾	29½	29½	— ⅛
Intl Util p	325	$32	31½	31¾	+ ⅛
Intpr P L	250	$79½	79	79½	+ ½
Int Stl	2265	87	6⅞	6⅞	+ ⅛
Inv Grp A	2100	$13	12¾	12¾	
ITL Ind	z50	$13	12	12	
ITL Ind pr	z50	$22½	22	22	
James Stl	2614	89⅜	8	9⅛	+ ⅛
Jefferson	1275	$30½	29¾	30	+ ⅛
Jeff Bw	2310	$21⅜	21¼	21⅜	— ⅛
Jockey C	3125	480	460	480	+10
Jock B pr	z50	$10	10	10	

K—N

Kelly D A	225	85	5	5	
Kelsey Co	325	$16	16	16	
Labatt	400	$17¼	17⅛	17⅛	
LCont Cem	1710	83¼	435	495	—17
LOCem w	2250	120	120	120	+ 3
Laura Sec	155	$14⅝	14⅜	14⅝	— ⅛
Lau Fin	1360	88	7⅞	8	
Lau Fn 6¼	225	$18¾	18½	18½	
Lau F2.00	50	$27¼	27⅛	27⅛	— ⅛
Lau Fin140	200	$19	19	19	+ ½
Lau F 63w	100	183	185	185	+15
Levy	675	$17⅝	17⅜	17⅝	+ ⅛
Levy B pr	300	$20¼	20½	20½	— ⅛
Life Invest	100	87⅜	7⅞	7⅞	
LobCo A	1704	$10	9⅞	10	+ ⅛
LobCo B	455	$10½	10	10⅛	
Loblnc	200	87⅛	7⅜	7⅜	
Loeb M	350	$13⅜	13¼	13⅜	+ ⅛
M B P R	3527	$25¾	25¼	25⅝	+ ⅛
Magna El	900	310	295	300	
Maher	900	$12	11¼	12	+ ¼
M Leaf Mi	225	$15⅝	15¾	15⅝	
Mas-F	10628	$36½	36¼	36½	+ ¼
Met Stores	525	$14¼	14⅛	14⅜	+ ⅛
Molson A	137	$32⅜	32½	32⅝	+ ⅛
Molson B	1046	$33	32½	33	+ ⅛
Mon Foods	400	86⅜	6½	6⅝	+ ⅛
Montex	200	$13⅝	13½	13⅝	— ⅛
Mont Loco	550	$13⅝	13¾	13⅝	— ⅛
Moore	1016	$34	82⅝	82⅝	— 1
Morse A	900	$18½	18⅜	18½	
Murphy	570	$7⅜	7⅜	7⅜	+ ⅛
Mrphy Pr	345	$25¾	25¾	25¾	+ ¼
Nat Drug	z50	$13¼	13¼	13¼	
Nat Trust	z10	$20	20	20	
Neon	325	88	8	8	+ ⅛
Nia WireB	115	$24¾	24¾	24¾	
Noranda	3088	854	32½	33½	+1½
Nor Ctl G	2760	$27⅛	27¼	27¼	— ⅛
Nor CUG p	200	$25	25	25	
Nor Phone	200	89⅝	9⅝	9⅝	+ ⅛
NS LP	300	$12⅝	12⅝	12⅝	+ ⅛

O—S

Ocean Cm	200	$19	19	19	— ⅛
Ogilvie	850	$14	13¾	14	+ ⅛
Ont Steel	125	833	34½	35	+ ⅛
Oshawa A	625	$27¼	26¼	27	+1⅛
Pac Pete	2906	$12	12	12	
Pembina	300	894¼	9¼	9¼	
Pow Corp	1385	$12¼	12	12½	+ ⅛
Pow Crp p	25	842¾	42¾	42¾	+1½
Price co	1975	$13⅞	13¾	13⅞	+ ⅛
QN Gas	1335	$13	12⅞	12⅞	+ ⅛
QN Ga 63w	200	660	650	660	+20
Rank Or A	1030	$5¾	5⅝	5¾	
Reichhld	425	$26	25¾	25¾	— ⅛
Revelstk	300	$10	10	10	— ⅛
Revelstk p	z100	$20	20	20	
Revenue w	100	425	425	425	—25
R Nodwell	200	170	170	170	+ 5
Rockwor p	200	$17½	16¾	17	+ ⅛
Ronfield	5600	145	130	145	+ 5
Ronald Fd	200	$11½	11⅛	11⅛	
Rothman	375	$27½	27¼	27¼	+½
Royal Bnk	990	$77	73¾	76½	+ ¼
Russel H	255	$16½	16½	16½	
St Maurice	400	43	40	41	+ 1
Salada	1075	$10	9¾	9¾	
Scythes	z20	$16	16	16	
Secur Cap	300	410	410	410	
Selkirk A	z100	$7	6¾	7	
Shell Can	2194	$21¼	20¾	21	+ ⅛
Shell I pr	323	$76⅜	36¾	36¾	
Shell I w	1850	885	675	855	+20
Shop Save	715	$12⅜	12¾	12⅜	— ⅛
Shopper Ct	800	410	400	400	
Silvermd A	100	$16½	16½	16½	
Simpsons	440	$29¾	29½	29¾	— ⅛
Simpson S	z10	$16⅜	16¼	16⅜	
SKD Mfg	z100	$7⅛	7⅛	7⅛	
Slater Stl	737	$12¾	12¾	12⅝	+ ⅛
Slat Stel p	150	$17⅛	17⅛	17¼	
Slater A w	200	710	710	710	
Sogemine	350	$12	12	12	
Southam	75	$36¼	36¼	36¼	+ ¼
St Radio	z25	$21	21	21	
Steel Can	5400	$23⅜	23⅛	23½	+ ⅛
Steinbg A	z10	$24	24	24	
Suptest od	400	$19¾	19½	19½	— ¼
Suptst com	100	425	425	425	+25

T—Z

Texaco	112	$37½	37	37½	+ ⅜
Thom N P	100	$15½	15½	15½	
TorDm Bk	560	862¼	62	63¼	+ ⅛
Tor Iron A	490	848¾	48	48¾	
Tower	1400	28	26	26	— 4
T Fin A	1345	$11¼	11	11¼	+ ⅛
T Fin A p	230	$24¼	24¼	24¼	
Transair	200	440	440	440	—10
Tr C Fund	100	87¼	7¼	7¼	—1¼
Tr Can PL	1196	$33½	33⅝	33½	+ ⅛
Trans Mt	4575	$17⅝	17¼	17½	
Trans PPL	800	8⅜	8⅜	9½	— ¼
Turnbull	425	400	375	390	+30
Union Acc	450	$45	345	345	—30
UnAcc 2 p	z100	360	350	360	
Un Carbid	580	$25⅞	25¾	25⅞	— ⅛
Un Gas	1345	$35	34¼	34½	— ⅛
Versafd	110	410	410	410	
Vic G Tr	254	$15¼	15¼	15¼	
Vic G Tr pr	30	$48½	49½	49½	— ⅝
Vulcan	100	330	330	330	
Walmsr	6600	195	185	190	+ 5
WGW	11415	$32	30¾	31¾	+ ⅜
Weldwod	615	$9¼	9¼	9¼	
Well Fin A	100	$3½	3½	3½	
Well Fin tc	300	455	450	450	—10
Wburne	3100	125	115	115	— 5
West Ind	625	255	240	255	+ 5
West Ind A	1100	435	430	435	+ 5
Weste'st.	2045	$27¼	27¼	27⅝	+ ¼
Westeel	250	$29	27½	29	+ ¼
W Pacific	500	817	17	17	— ⅛
Weston A	2565	$19¼	18⅝	19	
Weston B	825	$22	21¾	21⅞	— ⅛
Wstn 4½ p	50	892	88	88	
Wstn 4½ pr	40	8102½	102½	102¾	— ⅛
West. A wt	1966	$10½	9½	10	+ ¼
Woodwd A	461	$24½	24⅝	24⅝	— ⅛
Zellers	z40	$24½	24¼	24½	
Zenith	300	180	180	180	—10

FOREIGN TRADING

Clairtone wt	100	845	845	845	—105
Mooney	35	$34	34	34	
Agnico	4700	175	168	175	
Aunor	200	380	375	375	+45
Bralorne	100	300	300	300	— 5
Calb M	1000	65	65	65	— 8
Cochwill	2800	470	460	460	+10
Coch Shaw	1000	48	46	46	+ 1
Dickenson	200	540	495	495	
Dynamic	100	420	420	420	+30
Discovery	200	200	200	200	
Hastings	500	215	215	215	—70
High Bell	500	850	850	850	+50
Kerr Add	100	$11	11	11	— ⅛
Kam Kotia	100	445	445	445	
Langis	2000	38	38	38	
LL Lac	200	195	195	195	
Multi-M	1200	265	260	265	+15
Madsen	1000	200	195	200	+10
Macassa	200	250	250	250	+30
Mentor	500	68	68	68	—2
Norpax	500	27	27	27	
Opemiska	400	$10½	10	10⅛	+ ⅛
Place	500	270	260	260	—10
Siscoe	1000	340	335	340	+5
Spooner	2100	150	115	140	+5
Un Keno	200	500	500	500	—15

MINES

A—B

Acad Ur	19000	5	5	5	
Accra	14500	18	17½	18	+ 1
Acme	13800	39	38	39	+ 4
Advocate	100	425	425	425	+20
Agnico	100	147	147	147	
Akaitcho	1000	90	90	90	
All Pitch	1700	17½	17½	17½	+ 4
Am Larder	8500	24	22	24	+ ½
AAm Moly	3200	73	72	72	— 3
Anglo Rsyn	8450	225	207	225	+20
Anz UD	11100	64	62	62	+ 3
Area	15971	112	109	110	+ 7
Armore	3000	31	26	26	— 4
A Arcadia	8000	27	26	26	
Argosy	1029	29	29	29	+ 1
Atl C Cop	5700	146	145	146	
Aumor	700	330	310	320	+10
Bhlen	20700	123	110	114	—10
Bankfield	15500	16	16	16	
Barnat	5500	65	62	65	+ 4
Baska	1500	16	15	15	— 1
Belietere	2000	26	26	26	
Bethlm	2700	640	630	640	+ 5
Bidgop	8000	7	6	7	
Big Nama	13500	43	40	43	— 1
Black Bay	6000	14	13	13	— 1
BL Hawk	7300	110	106	107	— 3
Bralorne	530	300	296	300	— 5
Brunswk	1075	814¼	14¼	14½	+ ⅛
Bounty Ex	2229	23	21½	21½	+ ½
Bunker H	4500	29	27	29	+ 4
Calamet	2000	8½	8½	8½	+ ⅛

C—E

C Mines	39000	42	38	40	+ 1
Camflo	11600	825	825	850	+ 5
Camp Chib	2000	980	980	980	— 5
Camp RL	225	822¼	22½	22¾	+ ⅛
C Tung	8150	170	167	169	+ 4
C Jamieson	500	120	120	120	
Cdn Keely	1500	9¼	9	9¼	+ ⅛
Cn Lmont	40200	25	23	25½	+2¼
C Malarti	2100	10	10	10	
Candfer	1000	18	18	18	
Canfri M	34500	26	24	25	+ 1
Captain	1000	18	18	18	+ 1
Cariboo	2100	40	40	40	
Cassiar	6050	8150	150	150	
Cent Pat	7500	207	202	202	—17
Chester	5800	28	22½	28	+ ½
Chib Kay	1500	39½	39	39½	
Chib M	3500	65	62	62	
Chimo	4000	118	113	115	+ 4
Chrom	100	130	130	130	
Coch Will	4150	400	395	400	— 5
Coin Lake	2500	38	36	36	+ 2
Comb Met	5000	23	23	23	+ 2
Coniagas	600	61	61	61	— 4
Con-Key	3800	17	11	11	
Con Shaw	9658	42	40½	40½	— ½
C Bellekr	400	9	9	9	
Cons Brew	500	23½	23½	23½	— ⅛
C Cafflnan	2400	13	13	13	
Con Gillies	500	7⅞	7½	7⅞	
C Hall	168350	130	131	140	
C Marben	2400	335	330	330	—10
C Mogul	8700	345	330	345	+15
C Mor	14160	219	212	217	+ 2
C Mosher	3000	100	92	92	— 8
C Nez	11000	14	13½	14	
C Nich	10000	19	17½	19	+1½
C Rambler	1200	257	232	257	+ 5
C Red Pop	2000	14½	14	14	+ ½
Corwest	3550	820	790	805	— 5
Coprcorp	9400	107	102	106	+ 4
Cop Fields	2823	125	121	125	+ 2
Cop Man	3500	13¼	13	13½	+ ½
Coulee	19350	46	42	46	+ 3
Courvan	2300	18	17	18	— 2
Cowich	2000	79	78	78	
Craigmt	1900	813	12½	13	+½
Crwrp	127825	15	13½	15	+ 2
Dasrg	109625	19	17½	19	+ 2
Deer Horn	2800	32	20	32	+ 2
D'Eldona	8550	56	54	54	— 4
Delhi Pac	3500	17¼	17	17	
Denison	3116	848¾	47¼	47¾	+ ⅝
Dickns	2400	420	410	420	+ 5
Discovry	4100	199	185	189	— 4
Dome	2276	848	46	47¼	+1½
Donalda	3500	12¼	12	12½	+ ⅛
Dumaine	6¾	50	50	50	
Duvan	2000	12	12	12	
East Mal	600	170	165	170	+10
Evst Sull	2695	780	750	780	+30

F—J

F West	16500	15¾	15	15	— ⅛
F Mar	200	420	420	420	
Frncr	25000	14½	12½	14	+1½
Frobex	21352	112	98	109	+14
Genex	21700	40	39	39½	+ ⅛
Gnt Maset	500	105	105	105	+ 5
Glant Yk	3202	$12¼	12	12½	+ ⅛
Glacier	3000	9	9	9	
Gleam Exp	5000	13½	13	13½	+ ½
Gldry	10500	60	58	59	+ 2
Goldrm	31500	52	48	50	
Gortdrm	200	270	270	270	+ 5
Grndore	26200	54	47	53	+ 7
Granisle	2100	500	490	500	
Grandur	275	355	325	355	
Green Pnt	3800	37½	35	37½	+3½
Gulf L	2000	8	8	8	
Gunnar	1356	195	190	195	+ 5
Halinor	100	240	240	240	— 9
Hard Rock	2000	12	11	11	
Hastings	800	205	205	205	+ 2
Hdway	31000	33	30	33	+ 3
Heath	9500	7½	7½	7½	
High-Bl	300	750	750	750	+35
Hollinger	5300	825	25	25	+ ⅛
Huds Bay	238	$77¾	77¼	77½	
Hu-Pam	2000	7½	7½	7½	
Hydra Ex	2350	19½	19	19½	+ ½
Int Bibis T	2500	79	78	78	+ 5
I Kenville	750	17	17	17	
Irish	44700	22	20	20	+3½
Iron Bay	2900	259	249	250	
Jay	2600	148	146	148	— 1
Jave	267350	63	56	59	+ 2
Jelex	40735	53	48	52	+ 6
Joliet	4000	30	28½	28½	— ½
Jonsm	17100	71	19½	19½	— ½
Jotel	4800	105	99	103	+ 4
Jowsey	1500	80	75	80	+ 5

K—N

Kam Kotia	1580	413	395	415	+25
Kerr Add	11491	811	10½	10⅞	+ ¼
Kelly Dad	500	67	67	67	+ 3
K Anac	16850	300	280	298	+13
Kit Coper	7150	48	40	48	+48
Kilembe	100	$14¼	14¼	14½	— ⅛
Kirk Min	2100	19	19	19	
Konan	3500	15	12	13	
Lab Min	420	828	27½	27½	— ½
L Dufault	6035	$12¾	12¾	12¾	— ⅛
L Head	43050	42	36	39	+ 4
Lake Lyn	1000	29	29	29	+ 2
L Os	5000	14	13	13	— 3
L Shore	972	300	300	300	
La Luz	850	$22¼	21½	22¼	— ¼
Lamrix	2100	25	25	25	+ 4
Latin AM	2500

Victoria Daily Times

VICTORIA, B.C., SATURDAY, MAY 28, 1966—PAGE 23

Arthur Mayse

We have in this university town a group of students who share a most perplexing problem, and must soon arrive at their individual decisions.

These young men and women have completed two years as elementary school teachers in training. If they so wish, they may go out to teaching posts in September on temporary certificates.

Should they or shouldn't they? Would it be better to slug out two more study-years on campus, or complete the courses required for a bachelor of education degree piecemeal at summer school?

Or should they split the difference: return for the third on-campus year which will earn them their permanent certificates?

Some have already settled the matter by accepting positions on Vancouver Island and the mainland. This fall, in fact, one little elementary school will be staffed completely by the three young people who visited it for a practice teaching bout in April.

But many others, including a brisk teacher-to-be who sometimes lends me socks from his supply, are still uncommitted.

★

I have been lucky enough to meet and talk with quite a few of these. Without exception, they fairly blazed with enthusiasm for the work they had chosen — a fact, incidentally, which speaks well for the quality of their instructors.

They want to get out and teach. But . . . should they?

Between them and an elementary teacher's degree stretches a lengthy grind during which, as the education faculty program now stands, they won't set foot in a classroom.

Their practice teaching is behind them. From here on out, their courses are academic entirely. (As a layman, I hesitate to criticize what our senior educators in their wisdom have decreed. Still, the system does seem most curiously lopsided:)

They are mostly in their early twenties, and yearning for independence. The summer job rarely pays them enough to meet all the expenses of a university year. They're weary of taking out loans or accepting financial help from their parents.

Some are engaged or, in the terminology of their generation, engaged to be engaged. They want to get married.

After all, they can score the credits they need for permanent certificates and eventual degrees in the summer

★

But . . .

That's doing it the long way. Once out of the classroom, the return to the role of student is going to call for a considerable wrenching of gears. Better, maybe, to put off teaching until the permanent ticket at least is in the bag.

A deeper worry, and one I've heard several times expressed, goes like this:

"Am I ready to take full responsibility for a class? Am I mature enough . . . have I learned enough?"

So there you have it, an argument that concerns parents as well as those who will pilot their children through the important early years of schooling in which lifetime attitudes and outlooks may be shaped.

I'm not equipped to answer the questions raised, and will not try.

However, I hope that at least one teacher experienced in the profession will spare time to advise his or her juniors in their dilemma, and I'll make space here for letters on this subject.

2,000 Give Loud Sendoff To Yachtsmen

By TERRY IZZARD

Victoria's Inner Harbor wore festival dress Friday night as a record number of Swiftsure entries lined up in preparation for today's big event.

NEW PRESIDENT of the Association of Vancouver Island Municipalities is Oak Bay councillor J. D. Watts. He was elected at the Association's annual meeting in Campbell River Friday. He succeeds Mayor Fred Bishop of Alberni. Elected vice-president was Mayor Les Hammer of Port Alberni. (See other stories on Page 28.)

Before the admiring gaze of 2,000 spectators, the pride of the northwest sailing fleet showed off their lines below the Causeway.

There was a holiday mood in the air.

And although it was an occasion to relax, one could sense the tension building up as skippers weighed up the opposition.

In all 87 vessels, Swiftsure and Juan de Fuca race entries, ranging from the smaller Cal 20s to the naval yacht Oriole, were on display.

With sails furled and flags fluttering lazily from their masts, they looked harmless enough.

But it was the sort of harmless impression given by a shark before it charges.

The talk was of sailing — of course.

Sweater clad crews discussed strategy, while more experienced skippers, with a knowing look, kept quiet.

ACTION COUNTS

They know from the past that the Swiftsure can't be won with words.

When the starter's pistol sends them scurrying into the strait, it is skill and luck that matters.

As last minute adjustments were made by anxious competitors, Mr. Swiftsure himself, Humphrey Golby, read out the full list of entries.

Many of the names were there last year. Others were being read out for the first time.

All were wondering which of the 87 would be read out in similar fashion when the winners are announced Sunday night.

HEEL KICKING

While the racing sloops were centre of attraction, a square dancing team on the lawns of the Empress Hotel attracted a fair following.

The waterfront took on a carnival air as young and old joined in the spirit of pre-race activities.

To cap it all off, Rainbow Royal Canadian Sea Cadet Corps staged a colorful and moving sunset ceremony on the lawns of the Legislative Building.

Following an inspection by Ald. Michael Griffin the cadets fired volleys from their raised rifles to mark time for lowering of the flag.

Another Swiftsure Eve was over. But the real thrills were yet to come.

DANCING ON THE GREEN, local square dancers set the mood for pre-race festivities Friday night at Empress Hotel as Swiftsure entries flew a shower of pennants off the Causeway. Sendoff wound up with sunset ceremony on lawn of Legislative Buildings. Visiting between crews of yachts from distant ports continued until small hours. About 2,000 persons jammed Causeway to view the fun. Traffic on Government was closed off and parking at a premium.

Rites Monday For Former B.C. Deputy

A former deputy agriculture minister in B.C., William Homer Robertson, died in Victoria Friday.

He was deputy minister from 1951 until his retirement in 1954. For many years he was provincial horticulturist.

Born in Halifax, he had lived in Victoria for the last 54 years. He was a veteran of the First World War.

He is survived by the widow, Sarah, at the family home, 3055 Dean Avenue.

Funeral services will be held in Sands Mortuary Chapel of Chimes Monday at 3 p.m., Rev. R. J. Morris officiating. Cremation will follow.

Janitors Meet School Board

Maintenance employees of the Greater Victoria School Board will meet next Friday night to discuss their contract dispute with the board.

The employees accepted a conciliation board report recommending a nine-year wage formula remain in effect, but the school board turned it down.

Under the formula, wages of janitors are tied to rates paid to construction laborers in Victoria, less five per cent.

GOOD SHEPHERD BUGGED

Mother Cecilia Tape Offered City Radio

By NORMAN CRIBBENS

A woman known as Alexian admitted in Victoria county court Friday she taped conversations between herself and Mother Cecilia Mary and offered the tape to a local radio station.

She said the conversations were taped without the knowledge of Mother Cecilia, head of the Good Shepherd Animal Shelter.

They were said to have taken place on an inter-com system linking the shelter at Mill Bay with the Marion Lodge Kennels on the same property.

Contents of the recordings were not divulged in court.

On the witness stand, Alexian stated that, after recording the conversations, she offered about 6,000 feet of tape to a Victoria radio station.

(This would represent about four hours of conversation if recorded at 3¾ revolutions per minute.)

"Were these recordings made without Mother Cecilia's knowledge?" asked Rodney Taylor, her lawyer.

"Yes," Alexian replied.

Eviction Judgment Reserved

Judge W. Kirke-Smith reserved judgment on Mother Cecilia's application to have Alexian evicted from her property.

Alexian — a youthful-looking woman — took the witness stand as Bernadine Renault, her given name. She wore a brown robe and hood with a rope round her waist and sandals on her bare feet. She said she was a sister of the Universal Temple of Revala and had been educated in Europe.

In a soft, French-accented voice, Alexian said she came to Victoria last year because she thought Mother Cecilia was being "persecuted" by the Roman Catholic church.

She said Mother Cecilia made her a director of the Good Shepherd shelter and gave her a home "in perpetuity."

For that reason she refused to obey an eviction order.

Under cross-examination by Mr. Taylor, Alexian said she found it "impossible" to work with Mother Cecilia. She added that, in her opinion, the shelter was inefficiently operated.

When Alexian first came to Victoria, she said, Mother Cecilia had been ordered by the Roman Catholic church to give up her work for abandoned animals.

She refused and joined another order.

Agreement Made on Profits

Mother Cecilia agreed that she (Alexian) should establish a dog kennels on the property and that any profits from it should go to the Good Shepherd shelter.

Mr. Taylor questioned Alexian concerning certain sums of money she received from Mother Cecilia. Alexian said they were needed to operate the kennels.

Asked why she had broken off relations with Mother Cecilia, Alexian replied:

"I was appalled by conditions in the shelter."

She further alleged that a member of Mother Cecilia's staff got drunk and rode a wild horse on the premises, but did not amplify the statement.

"Are you a doctor?" asked Mr. Taylor.

"Yes," Alexian answered.

Continued on Page 40

MOTHER CECILIA
. . . on the record

Oak Bay Urges Ban On Dogs

A "crumpet curtain" barring animals is falling in Oak Bay, a Victoria alderman suggested Friday.

Ald. Geoffrey Edgelow was the lone dissenter at the Association of Vancouver Island Municipalities meeting in Campbell River to an Oak Bay resolution calling for legislation to enable municipalities to ban dogs from certain public beaches and parks.

"Are we trying to get rid of animals?" he asked.

"First its horses, now it's dogs. Pretty soon there won't be any animals behind the crumpet curtain."

Oak Bay Reeve Allan Cox expressed surprise at the opposition from Ald. Edgelow.

"For a man who has followed horse as much as he has I'm surprised that he doesn't know what a dog can do—on or off the leash," he said.

Reeve Cox said dogs are becoming an ever-increasing nuisance in areas reserved for people.

Driver Suffers Head Injuries

Jack Vavra, 928 Island Road, is in satisfactory condition at Royal Jubilee Hospital after suffering head cuts when his car went out of control in the 3200 block Richmond early today.

Police said the small foreign car struck a utility pole before running into a front yard. Damage was estimated at $1,000.

Boy Scouts Aided

Group committee for the Christ Church Cathedral Boy Scouts will hold a coffee party Wednesday from 11 a.m. to 1 p.m. at Memorial Hall, 912 Vancouver.

Proceeds will go to the B.C.-Yukon Provincial Jamboree, to be held in Penticton July 9 to 16.

4 Months Jail For Phone Theft

A Calgary man was jailed for four months Friday for stealing a radio-telephone he had rented from B.C. Telephone.

Ean Keats was also oordered to pay $140 in outstanding rent.

He had pleaded guilty an an earlier hearing and admitted selling his car with the radio-telephone in Calgary.

AND DARNED FEW DANCERS

All Chiefs, No Braves Attend Unveiling of New Totem Pole

It was all chiefs and no Indians at the unveiling of Victoria's new totem pole today.

Chiefs from the south and Chiefs from as far north as the Alaska border were present for the totem-warming.

Among them was Chief We Shakes of Port Simpson, Chief Andy Frank from Comox, Chief Albany of the Esquimalt Songhees, Chief Robert Clifton (who said he did a sundance Friday to end the bad weather), Chief William Scow of Gilford Island and Chief John Hunt.

Chief Hunt from Kelsey Bay, the 84-year-old father of the totem's carver, Henry Hunt, was drummer and singer in today's ceremonial Kwakiutl song and dance.

The three-part dance, a condensed version of festivities that, said Kwakiutl Chief William Scow, "used to last all winter," was performed by Indians from Victoria, Courtenay and Comox.

The dance organizer, Mrs. Henry Hunt, said she had to do her "darndest" to find Kwakiutl people who knew the old ways well enough to take part in today's ceremonies.

OLD DAYS RECALLED

Chief Scow, also chairman of the Indian Provincial Commission, said "in the early days a whole congregation of tribes would get together and pass the winter in ceremonial dances around a totem pole."

He said one of the dances, the "Cannibal" dance, a tame version of which was performed today, involved the gouging out of part of an honored Chief's arm.

Mr. Hunt's 13-foot pole, one of 20 to be made by B.C. carvers for the Haida route, will remain at the corner of Belleville and Government Sts.

It represents a grizzly bear with a frog on its head, "and other designs appropriate to the area," said Chief Scow. He added that a scholar of totems could often "read" the history of an area simply by its totem poles.

Officiating was Mayor Toone, and chairman of the B.C. Centennial Committee, Lawrie Wallace.

MEDICAL DIRECTOR QUITS FOR NEW JOB

Dr. Ralph Adams, medical director of St. Joseph's Hospital for the past four years, has resigned.

Dr. Adams will leave June 4 to take a position as executive vice-president for administration of the Presbyterian St. Luke's Hospital, Chicago, Ill.

MAN FINED $78.50 FOR 30 TICKETS

A Saanich man was fined a total of $78.50 in court today for failing to pay 30 parking tickets.

Cornelius Hughes, 716 Daffodil, pleaded guilty. The tickets were for meter violations between Feb. 12 and April 30.

On six occasions Mr. Hughes received two tickets the same day and on one occasion, three tickets in one day.

He was fined $2.50 for each offence and $3.50 court costs.

★ ★ ★

Two men who caused $40 damage when they fought in a washroom at Holyrood House, 2315 McBride, early today were each fined $25 and ordered to split the cost of repairs.

Mike Sophonow, 219 Ganges, and Irvin Meyer, of HMCS Mackenzie, pleaded guilty.

Gerald Johnson, Canadian Forces Base, Esquimalt, was fined $350 and barred from driving for six months when he pleaded guilty to impaired driving.

He was arrested by police Friday night after his car was seen speeding on Cadboro Bay Road. The auto mounted the sidewalk and narrowly missed hitting a parked car, officers said.

★ ★ ★

Brian Navratil of 2220 Arbutus was sentenced to eight months in jail in a court appearance Friday. He pleaded guilty last week to stealing a car and dangerous driving.

The youth, who led police on a high-speed chase through city streets May 20, was also given a four-month indefiniite term on the theft charge and a one-month concurrent sentence for dangerous driving.

Ask The Times

Q. How substantial an increment to China's food supply is Canada's export of wheat to her? R. D.

A. The wheat Canada sells to China is about two per cent of China's food supply, says B.C. Trade Minister Ralph Loffmark.

Q. What were the last plays Shakespeare wrote? D.A.

A. An approximate and not unanimously agreed upon chronology of the plays lists the last plays written as The Winter's Tale (1610-11), The Tempest (1612), and Henry VIII (1612-13). Shakespeare died in 1616.

STUDENTS' CARS DEFENDED

'Time the Schools Got With It'

By DESMOND BILL
Education Reporter

More than half the students with cars at Mount View Senior Secondary School regard them as a necessity rather than a convenience.

A spot check of students driving away from the school Friday afternoon showed they have closely followed what their elders have been saying recently about the need to provide parking for student cars at new schools.

And the students, who are quick to point out they pay taxes like any other motorist, claim they are entitled to needed facilities.

Robert Huddleston, principal of Mount View School, agrees.

"As long as they are given a licence, they must be considered like any other motorist," he said.

He said there may be some question as to whether it is desirable for some high students to have cars but added, "This is not the issue."

And W. Robert Hunter, principal of the school being built on Reynolds Road, said "Cars are a fact of school life today."

It was protests from residents in the area around his school that started the fuss about school parking.

Saanich council wants the Greater Victoria school board to provide parking for student cars. But the school board said the provincial government would not share the cost of buying land for this purpose.

ANNOY RESIDENTS

If nothing is done, the students will park on the streets around the school to the annoyance of the residents.

Mr. Hunter said the trend nowadays is to greater community use of school facilities. He said such use requires that public parking be available close by.

Mr. Hunter said, "If we are serious about getting greater use out of school facilities then parking must be provided. And students could then use this parking during the day."

School Trustee Peter Bunn has suggested a way around the problem. He said municipal councils should be asked to buy land for off-street parking as soon as a new school site is chosen.

"This would be far-sighted planning," he said.

He pointed out school boards are not allowed to do this because it is illegal for them to buy land for parking purposes.

Here is what some of the Mount View students think of it all.

Sherry Messerschmitt, 775 Middleton, said she has to be at school by 8 a.m. for band practice and, if she didn't go by car, she would have to get up at 6 a.m. to be at school on time.

"It is time the schools got with it in this mechanized age."

Paul Blakey, 884 Runnymede, lives many miles away from school and says a car is "a necessity" for him.

Russ Curry, 3275 Alder, needs a car on the days when he works after school, but he agreed that it is "more a convenience than a necessity on other days."

Brenda Lageri, 964 Ambassador, said there is no direct bus connections between her home and the school.

Several other students, who asked not to be identified, said they bring their cars to school strictly for convenience.

One added, "It's convenience, not necessity in my case. And there's a little prestige involved too."

Entertainment—Pages 8, 9 | Home Building—Pages 21, 22 | Full Week's TV—Pages 19, 20 | Books—Page 10

ROTO MAGAZINE COLOR 14¢

WEEKEND EDITION

100 PAGES 14¢

WEATHER: Mainly Sunny, Cool

Victoria Daily Times

TODAY'S NEWS TODAY PHONE 382-3131

82nd Year, No. 295 ★ VICTORIA, B.C., SATURDAY, MAY 28, 1966—100 PAGES PRICE: 10 CENTS WEEKEND 14 CENTS

HUNDREDS HYPNOTIZED

TWO-HOUR DRAMA OF TERROR

Helpless Girl, 4, Held Hostage at Knifepoint

VANCOUVER (CP) — A 42-year-old man held a terrified girl hostage at knifepoint for two hours Friday night, then suddenly released her unharmed, plunged the knife into his stomach and toppled to the ground.

Hundreds of spectators and dozens of policemen watched helplessly at a busy downtown intersection as the man threatened to stab the four-year-old girl, Debbie Tann. Earlier, Theodore Kaczor, 55, and his six-year-old son Teddy were slashed by a knife in the city's quiet west end.

Condition of the man who stabbed himself was not critical. Police said later he was a recent mental hospital patient.

The father and son were in fair condition in hospital.

The man, who said he was Vojislav Stankovich, a Yugoslav, talked in garbled tones while holding police at bay with threats against Debbie. He spoke of his misery, unemployment and growing bitterness against society.

Sometimes he used an electronic loudspeaker provided by the police. Most of the time he bellowed hoarsely.

Backed against the concrete wall of a building under construction he told how the day before he had asked the Yugoslavian consulate for a free ticket home but had been refused.

Stankovich said he had been working at Hudson's Hope in northern B.C. but was fired after two weeks. He said he stole a car and drove to Vancouver.

See Dramatic Pictures, Page 42

Police were chasing him, he claimed, and Friday morning he went to a Vancouver police station to get help. They told him to go away. He wandered around all day Friday, until at 8 p.m.

Then police said, he grabbed Teddy. Two elder boys told Stankovich to leave Teddy alone. The man left Teddy and started chasing them, but they got away.

The man returned, caught Teddy again and stabbed him. The child's father pulled his bleeding son from the man's arms and was slashed across the hands, chest and back.

"My husband and the other man were fighting," said Erna Kaczor, 48. "Then my husband fell down to the ground. He was holding onto my boy.

"The man with the knife grabbed my other boy (Frankie, 5) and I ran up to try and get him . . . The man said, 'don't come closer or I'll kill him'. . . . Then he dropped my son and ran down the lane."

Several blocks later Stankovich reached Debbie's home. She was playing on the front porch of her home with some friends.

Debbie screamed as the man scooped her into his arms and headed up the street. He carried her to a partly-finished building at Bidwell and Robson streets and it was there that a two-hour wait began.

The man squatted on his haunches, put one arm around Debbie's neck and pressed a knife with a six- to eight-inch blade across her stomach.

All available detectives were soon at the scene, joining 25 constables and four sergeants. Police co-ordinated control of the surging crowds with walkie-talkies.

The man asked for a ciga-

Continued on Page 42

Mary Bower Grabs Lead In Classic

By TERRY IZZARD
Marine Reporter

The 49-foot sloop Mary Bower with owner J. H. Long of Royal Vancouver Yacht Club at the helm was leading a packed field in the 1966 Swiftsure classic at press time this afternoon.

Following closely in his wake was Maruffa skippered by J. Graham of Seattle Yacht Club.

There was less than a half-mile between the eight leaders of the largest ever Swiftsure and Juan de Fuca races which attracted 87 entries.

Sailing conditions were ideal for the record 67 Swiftsure boats.

With the 20 smaller boats in the shorter Juan de Fuca race it added up to the largest total entry ever.

First across the start line was the sloop Thunder with owner William Buchan of Corinthia Yacht Club, Seattle, at the helm.

The sleek, white vessel was closely followed by another Seattle contender, D. Skinner, in Kate II.

The two Americans were almost neck-and-neck as they scurried into the face of a 10 mile-an-hour southwesterly for Albert Head.

While the majority of skippers plumped for the Canadian shore, 16 of the larger boats and

Continued on Page 2

—Times photo by Irving Strickland.

Victorians Urge Favorites On as Swiftsure Classic Off to Brisk Start

BID FOR VOLUNTEERS

Cuba Fears U.S. Attack, Calls for Troop Support

HAVANA (AP)—Prime Minister Fidel Castro said Friday night he is convinced the United States is planning "armed aggression" against Cuba and ordered a state of alert for Cuba's 100,000-man armed forces. Today reservists were being called up.

In a communique read over radio and television, Castro accused State Secretary Dean Rusk of "practically threatening us with war" over armed clashes between U.S. and Cuban forces along the perimeter of the U.S naval base at Guantanamo in southeastern Cuba.

President Osvaldo Dorticos immediately called in the ambassadors of Communist countries and asked for volunteers "willing to aid Cuba against the threat of aggression by Yankee imperialism."

The ambassadors present included those of China, the Soviet Union and North Viet Nam and the representative of the Viet Cong guerrillas in South Viet Nam. There was no report on the response to Dorticos' request.

Castro said the U.S. defence department lied in claiming that six Cuban soldiers penetrated the U.S. base Monday and exchanged fire with American guards.

Rusk told a press conference Friday the United States had protested the incident and demanded that such actions stop. A defence department spokesman said as far as is known no one was injured in the exchange of gunfire.

CONTAINS NO TRUTH

Castro said the U.S. version "does not contain the slightest element of truth."

"Maybe by such improbable and false declarations they are trying to create psychological conditions to unleash an aggression against our country," he said.

Cuba will never "abandon custody of our territory, which is virtually what Rusk is demanding." Instead "what we will do immediately is put our revolutionary armed forces and all the people of Cuba in a state of alert."

He said the United States should not even bother to send a diplomatic note on such alle-

Continued on Page 2

Secret Agreement On Peace Terms

KUALA LUMPUR, Malaysia (UPI) — Indonesia's three-year undeclared frontier war with Malaysia has unofficially ended, Malaysian government officials said today.

Peace talks between the two countries scheduled to open Monday in Bangkok, Thailand, are a mere "formality," they said. This indicated that Indonesia and Malaysia have already secretly agreed on peace terms.

In Jakarta, however, Foreign Minister Adam Malik said full agreement on the long-standing feud could not be expected to come out of the two-day Bangkok talks. "You can't settle anything in a minute," he said.

A high-level Indonesian military delegation, which flew here Friday with a message from Jakarta, apparently opened the way for a secret agreement on ending hostilities.

Index to Inside Pages

	Page
IWA Bids to Bypass Nemetz in Forest Talks	3
Sharp Faces Liberal Split Over Bank Act Changes	5
Athlete Drug Charges Investigated	15
University of Victoria to Honor 260 Graduates	17

Ask The Times	23	Dear Abby	26	Penny Saver	24
Births, Deaths	29	Finance	12	Sport	14
Church	16	Island	28	Travel	6
Comics	41	Mayse	23	Women	24

WIRE BRIEFS

Ship Abandoned

ABERDEEN, Scotland (Reuters)—The 15-man crew of the 1,189-ton Norwegian motor vessel Kings Star abandoned ship today when it ran aground about nine miles west of the Orkney Islands off Scotland's north coast.

Verdun Remembered

VERDUN, France (UPI)—President Charles de Gaulle joined thousands of French veterans of the First World War today to commemorate the 50th anniversary of the Battle of Verdun—one of the bloodiest battles ever fought and one of France's greatest victories.

Reach Agreement

ATHENS (Reuters) — Greece and Cyprus tonight reached agreement on future handling of the Cypriot problem resulting from differences between the island's Greek and Turkish communities.

Greece and Turkey will hold talks in Brussels on Cyprus next month.

WITHDRAWAL from the Dominican presidential election scheduled Wednesday was announced today by former president Joaquin Balaguer in Santo Domingo. A source close to Balaguer, who leads the Reform Party, said the resignation was "serious" and not a political manoeuvre.

Outside Workers Seek Negotiation

VANCOUVER (CP)—The civic outside workers have asked for negotiation to end their three-week strike against the city.

In a telegram to Mayor Bill Rathie, today, the union proposed that negotiators for both sides go into continuous negotiating session on Monday and Tuesday and "make a special effort to effect a fair and honorable settlement."

This seems t' be one year when th' weather conditions ain't a sad blow t' th' Swiftsure racers.

★ ★ ★

There's too many people on th' thin edge runnin' around with knives.

★ ★ ★

Could be: Th' seamen's strike wuz a complete success but th' nation died.

U.K. Economy Suffers Blow

Exports Face Major Setback

LONDON (Reuters)—Economic experts say there is a serious danger of major setbacks to Britain's export trade and critical balance of payments position because of the continuing seamen's strike.

More than 600 ships are idle in British ports because of the strike. The 62,500-member National Seamen's Union called the walkout 13 days ago to support demands for more pay and better conditions.

While newspaper headlines focus more on the effects on import of food, fuel and raw materials, economists see two main dangers arising from the dispute:

1. Britain might lose hard-won export markets to some of its competitors;

2. The balance of payments (difference between export revenue and import costs) will be increasingly hit by the loss of revenue earned by the 2,500-ship merchant fleet in carrying goods for other countries, and by extra payments to foreign ships to carry British exports.

Independent experts estimate that exports worth about £75,000,000 ($225,000,000) have been held up since the strike began.

STOPS CAR EXPORTS

Car exports alone, which normally run at the rate of £2,000,000 a day, have now virtually stopped as manufacturers switch their output to the home market or build up big fleets of vehicles awaiting delivery abroad.

Many big exporting firms in other industries are extending this weekend's traditional three-day Pentecost holiday to a full week for their workers as a result of the strike.

Exports usually flow in Britain's own ships at the rate of £60,000,000 a week. Some of these—officials do not yet know how many—have been transferred to foreign ships.

More them, especially lightweight goods travelling to Western Europe and Ireland, have been set by air.

A Chamber of Shipping spokesman said:

"Once the British shipping trade has lost its customers to foreign firms and airlines, it might be difficult to get it back.

"If the strike lasts a month or more, then it could have an important long-term impact on the whole pattern of the British shipping industry."

The impact on the strike on the balance of payments "seems to have been under-estimated," he added. "Our ships contribute to the nation's income at the rate of about £2,000,000 a week."

Two-Prong Assault On Rebels

SAIGON (AP) — A combined force of 1,500 American marines and Vietnamese troops launched an amphibious and helicopter assault against the Viet Cong near the northern coastal city of Quang Ngai, the U.S. command announced today.

A spokesman said the joint force met little resistance in the coastal sweep. But reports indicated Allied troops initially failed to flush out many Viet Cong. They reported killing 15 of the enemy and capturing 20 suspects in the first four days.

Meanwhile, demonstrators led by Buddhist monks plunged into the heart of Cholon, the Chinese section of Saigon, for the first time today and were dispersed by riot police firing tear gas.

Russia Sees Asia NATO

MOSCOW (UPI) — Russia today charged the United States with fostering a NATO-type alliance among Asian nations which it said threatens the peace in the Far East.

Tass, the official Soviet news agency, said that a conference of Asian states next month in South Korea was aimed at building a northeast Asian treaty organization (NEATO).

Skippers and crews of yachts entered in the Swiftsure and Juan de Fuca classics today gathered in the Royal Victoria Yacht Club, Friday evening, for a pre-race no-host cocktail party. Most of the boats entered were represented, and also attending were personnel from both the Canadian and United States Coast Guards. The more than 100 guests were greeted by yacht club commodore David Angus and members of the Swiftsure committee, Mr. Sid Bryant, W. E. B. Christopher and Harry Barnes. Seen at the festive affair are, left to right, Mrs. Joyce Rolfe, Lt. G. G. Freill, Mrs. Peter Moore, Lieut. K. Thompson (j.g.), Commanding officer of the USCG Cape Henloper; Mrs. Freill and Lt.-Cmdr. James Butterfield of HMCS Oriole.

Round of Parties Highlights Graduation

MARK UVIC CONVOCATION

The graduating class of the University of Victoria will find this weekend crowded with events to mark the university's third annual spring convocation.

This evening at 8:30 p.m., members of the class will gather in the Student Union Building for a graduation party. More than 350 guests are expected to attend.

Sunday, Dean Brian Whitlow will officiate at the annual baccalaureate service in Christ Church Cathedral. His Honor the Lieutenant-Governor and Mrs. George R. Pearkes will be among those attending. That evening, Dr. F. T. Tyler, dean of education, and Mrs. Tyler will entertain at a reception for the graduating class of the faculty of education. The affair will be held in the Tyler home at 3000 Beach Drive.

The convocation ceremonies Monday afternoon will be preceded by a luncheon for the class in the Student Union Building when the class gift to the university will be presented to president Dr. Malcolm Taylor.

A luncheon for the four recipients of honorary degrees will be given in the Union Club by Dr. and Mrs. Taylor that day and attending will be His Honor and Mrs. Pearkes and degree recipients Hon. W. A. C. Bennett, Dr. Phyllis Ross, retiring chancellor of the University of British Columbia; Hon. Judge J. B. Clearihue, chancellor of UVic, and Leon J. Ladner QC, Vancouver. His Honor and Mrs. Pearkes will also attend a dinner for the recipients in the Union Club that evening, being given by Chancellor and Mrs. Clearihue.

Following the convocation ceremonies Monday afternoon, members of the graduating class and their guests will gather for a reception in the lecture wing of the Elliott Building and a second reception will be held in the Georgian Lounge of the Empress Hotel at 7:30 p.m.

The climax of the festivities will be the graduation ball, beginning at 9 p.m. in the hotel ballroom. The formal affair will feature the Ambassadors playing for dancing.

Royal Roads Dons 'Party Dress' For Colorful Graduation Ball

Murals of circus rides, popcorn vendors, balloons and ferris wheels transformed Canadian Services College, Royal Roads into a little bit of Coney Island, Friday evening, for the annual graduation ball.

The theme of the evening was to represent the famed New York amusement park and bright-toned streamers and gaily decorated archways helped to create the illusion.

Receiving the guests on the quarterdeck were Vice-Admiral K. L. Dyer, RCN, chief of personnel; Group Capt. D. B. Wurtele, RCAF, commandant, and Mrs. Wurtele; Cadet Wing Cmdr. J. W. Leech and Miss Nicole Charette.

Providing music for dancing were the Starlighters and the Pharoahs.

Attending as guest of the cadets were the Misses Maureen Allison, Cathy Alexis, Brenda Aylward, Glinda Baal, Terry Bacchus, Carol Bayley Rosemary Beevers, Mary Belknap, Bonnie Bowes, Isabel Boyle, Beverley Bray, Mary and Susan Bryant, Wendy Burrell, Brenda Bescott, Marlene Candy, Pat Caldwell, Janet Carson, Heather Clarke, Marg Cruickshank, Judy Davis, Jane Decou, Sherry Davidson, Penny Davis, Douglas Charronne, Kathy Dayle and Gayle Ellard.

The Misses Susan Evans, Kathy Eagles, Meeda and Joy Fielding, Julie Forrest, Sharon and Marcia Fraser, Donna Frayne, Janet Gaddes, Carol Gibson, Elizabeth Gowan, Nancy Gonnason, Judy Gray, Laura Groos, Gillian Gregory and Carolynn Gudewill.

The Misses Maureen Haire, Joan Hall, Leslie Hands, Pauline Harding, Jane Hayes, Heather Henderson, Kathleen Hills, Pam Hill, Pauline Hurry, Marion Hassell, Jerry Jelinek, Linda Kelly, Louisa Kennedy, Pat Kirby, Cherry Lundy, Ginny Martin, Sue McDonald, Catharine MacDonell, Carol McDowell, Laureen Main, Judy Maloney, Carol McNabb, Gail Mebs, Donna and Janet Moore and Cecily Mosedale.

The Misses Sheila Mulcahy, Wendy McGregor, Adele Neilson, Kathy Nicholson, Christine Nelson, Janice Newton, Sherry Parrot, Arleen Pattle, Linda Patterson, Wendy Price, Darlene Provencal, Patsy Pye, Karen Radley and Jean Renfrew.

The Misses Judy Rigg, Judy and Johanna Roelofsen, Kathy Rowlands, Johanna Roozendall, B. J. Rutherford, Cynthia Ryall, Judy Sankey, Ellen Scott, Vicki Sinclair, Sharon Silver, Carol and Sue Smith, Elizabeth and Margaret Sobolewski, Aleada Slater, Sheila and Sue Taylor, Dorothy Tomkinson, Pam Toms, Sheila Townsend, Diane Willson, Margaret Vickers, Jean Woolford, Louise Wunderlich and Wendy Young, all of Victoria.

Travelling from out-of-town to attend the gala event were the Misses Sonja Anderson, Seattle, Wash.; Bev Black, Hamilton, Ont.; Diane Blackford, Campbell River; Susanne Brantford and Carol Phillips of Duncan; Carynne Cuthbert, Nelson; Brenda Dry, Edmonton; Beth Duxbury, North Vancouver; Marianne Jewett, West Vancouver; Sue Moorehead, Ros Pepall and Donna Webb of Vancouver; Jan Hutchinson, Nanaimo; Carol Jewell, Mt. Vernon, Wash.; L. Klein, Calgary; Donna Kletchko, Regina; Linda McDonald, Bellevue, Wash.; Joanne Pihichyn and Judy Parsons of Winnipeg; Joan Rutherford, Saskatoon; Maureen Sglvey, London, Ont.; Marlene Sywyk, Brantford, Ont.; Marilyn Warden, Ladner, B.C., and Barb Jewell, Red Deer, Alta.

Of Personal Interest

50th Anniversary

Celebrating their golden wedding anniversary Monday were Mr. and Mrs. Fred Lock, 1197 Munro Street. Mr. Lock came to Victoria in 1908 from Barnstaple, Devonshire, Eng., and moved to the Esquimalt district. Mrs. Lock came here from Glasgow, Scotland, in 1912. The couple was married in Victoria in 1912. They have one son, Mr. Walter Lock, and four grandchildren. To celebrate the occasion, Mr. and Mrs. Walter Lock held an open house Monday evening in their Highrock Avenue home.

Announcement

The forthcoming marriage is announced of Miss Sherry Harris, only daughter of Mrs. Daphne Harris, Vancouver, to Mr. William Ralph Gower, eldest son of Mr. and Mrs. W. J. Gower, 310 Oswego Street. The ceremony will take place in St. Helen's Anglican Church, Kitsilano, on Saturday, July 2, at 7 p.m.

ROYAL COMMONWEALTH SCIETY

Historic Decor at Dinner

Historical pictures and portraits of royalty formed the backdrop for the recent annual dinner of the Royal Commonwealth Society in the Empress Hotel Duke of Kent Room.

During the evening the guests were entertained by vocalists Mr. and Mrs. B. Sekreve, members of the Victoria Musical Art Society, accompanied by Mrs. Grace Hawkins. Lt.-Col. H. S. Thuillier was in charge of the dinner and guest speakers were Mrs. M. Henderson and Prof. J. C. H. Ogelsby.

Among the guests attending the affair were Mrs. I. Vandeburgh, Dr. and Mrs. D. G. MacQueen, Lt.-Col. Alan Williams, Mrs. Thuillier, Commodore V. S. Godfrey, Mrs. K. D. Stone, Mrs. T. G. S. Chambers, Miss Ann Chambers, Mrs. O. D. Wilson, Mr. and Mrs. A. B. Sanderson, Mrs. Williams, Mrs. M. Carter, Countess A. de la Feld, Maj.-Gen. C. R. Stein and Mrs. Stein, Mrs. M. Porter, Mr. and Mrs. C. W. Marshall, Mrs. M. W. Carter, Mrs. M. N. Hamilton, Maj. R. H. Fort and Mrs. Fort, Mrs. L. B. Flanders, Mrs. W. F. Jermy, Mrs. A. McLeod, Mrs. F. B Hewett, Maj. M. J. C. Holmes, Miss J. Roberts, Mrs. K. Greenwood, Miss M. Fawdry, Mrs. A. E. Reid and Miss K. Roberts.

CLEMENTINE
By BOB STEVENS

IN-LAWS COMING?
GET AWAY ON THE
Mv. LAKEWOOD
OAK BAY MARINA
386-3445

ABC electric
Service Specialists For
Vac Cleaners, Toasters, Irons, Mixers, etc.
Parts and Accessories for All Makes
"A Good Place To Know About"
821 FORT ST. 382-7221

Fabrics With a Difference
at
London Silk
1439 Douglas Phone EV 2-1125

Member of Canadian Guild Dispensing Opticians
End Summer Eye Strain with C-15
The convenience of a pair of glasses that are ground to your exact prescription and also provide you with full protection for summer sun, can be yours when you are fitted with C-15 lenses at one of our three offices.
Prescription Optical
EV 4-5914 Campbell Building 1025 Douglas Street
EV 4-7937 Medical Arts Building 1105 Pandora Avenue
ALSO AT 159 Trunk Road, Duncan, B.C.
Telephone 746-6041

MOVED to 609 BROUGHTON STREET
GENERAL BUSINESS SCHOOL LTD.
Geo. Leith, Mgr. L. G. Watkins, Principal
YOU Are invited to the opening of our new, modern classrooms and offices, June 1 to 10th.
ADULT BUSINESS CENTRE
FOR ANYONE — ANY AGE
Day CLASSES Night
Shorthand
Stenography
Typing
Secretarial
Bookkeeping
Payrolls
Dictating Machines
Accounting
Clerical
Professional Instructors
Personal Attention
Free Job Placement
Start Anytime
NOW YOU CAN LEARN TYPEWRITING ONLY $21 MO.
Special Summer Rate—Start any Monday in June or July. Now, more room, more staff, more equipment, more subjects.
FOR YOU — BETTER TRAINING FOR BETTER JOBS

SUMMER 'TEEN TYPING
ONCE AGAIN we are offering this valuable training for teenagers (age 13 to 16), during July and August.
JUST SIX WEEKS' TRAINING (July 4 to August 12, or July 18 to August 26), and you can make this summer a valuable one for you.
COST? Just $35.00 including all books and supplies.
ENROLL NOW! Classes are limited. Be sure there's a place for you. Write, Telephone or Call in.
SPROTT-SHAW
School of Commerce
1012 Douglas Street Telephone 384-8121

The Little Gallery
SPECIAL
GET-ACQUAINTED OFFER
Ends Tuesday, May 31
15% OFF PICTURE FRAMING
Don't miss this opportunity
Have them done now . . . at this special saving!
See our new enlarged premises with entrances from both streets . . . View Street through to Yates Street.
The Little Gallery
"House of Prints"
730 VIEW STREET (Midtown Mall)
725 YATES STREET (formerly Stevenson's Chocolates)
PHONE 382-2343

NORFOLK HOUSE SCHOOL
DAY SCHOOL FOR GIRLS
Grades One to Twelve
• Wide Selection of Academic Courses.
• Special Instruction in Art, Drama, and Choral Electives.
• Small Junior Classes Provide INDIVIDUAL ATTENTION.
★ LIMITED VACANCIES AVAILABLE FOR SEPTEMBER
APPLY TO THE HEADMISTRESS
801 BANK STREET PHONE 384-3676

TANG'S
CUCKOO SALE
Get in on these terrific buys! A good selection to choose from during Tang's Cuckoo Sale.
LADIES' SHIFTS
In lovely colorful fabrics. Cool and sleeveless. S.M.L. Reg. to $5.98.
SALE $2.85 to $3.58
$2.00 Cuckoo Bargains
Girls' Slim Jims Reg. $3.98
Youths' Shirts Reg. $3.98
Girls' Slim, Pedal and Shorts Reg. to $5.98
Girls' Nylon Swim Suits, sizes 8 to 14 Reg. to $5.98
Ladies' White Terry Jackets Reg. to $5.98
Maternity Skirts Reg. to $4.98
Men's Sport Shirts
CHIX DIAPERS GAUZE Reg. $5.00 dozen. SALE $3.99
CHILDREN'S COATS
Sizes 1 to 12. Reg. to $19.98. SALE $3.95 to $9.95
1/2-PRICE GIRLS' BLOUSES GIRLS' DRESSES LADIES' DRESSES - MEN'S PYJAMAS - LADIES' GIRDLES AND PANTIE GIRDLES LADIES' SKIRTS
SAVE 60c to $1
Girls' Pop Tops Reg. $1.98
Boys' Deck Pants Reg. to $3.98
Fancy Tee Shirts Reg. to $2.98
Girls' Shorts Reg. to $2.98
Ladies' Bloomers Reg. to $1.45
Ladies' Slips, built-up shoulders. M.L. and XL Reg. $2.25
Nursing Brassiers Reg. $2.00
Boys' Swim Trunks, sizes 3 to 6x Reg. $1.50
Boys' Short-Sleeve Combinations Reg. $1.80
Girls' Swim Suits Reg. $2.98
Children's Fancy Socks, Reg., pr. 69c SALE, 3 prs. for $1.00
Men's Ties. Reg. to $2.00 each. SALE 2 for $1.00
FREE PARKING in Rear Lot
OPEN THURS. and FRI. TILL 9 P.M.
TANG'S PAGODA
2624 DOUGLAS STREET EV 4-8686

Hair For Beauty
Big 3rd ANNIVERSARY
John Van Amstel and His Staff
would like to take this opportunity to thank their customers and friends for their patronage which has made our success possible

Back row, left to right: Anne, Bennidette, Peggy, John, Addy, Margret and Marie.
Front row: Juanita, Roberta and Lyn.
BIG SALE ON WIGS WILL SOON BE STARTING
Watch for starting day to be announced
Open 6 Days a Week, Thursday and Friday, 9-9
ANNIVERSARY DISCOUNTS ON
Permanents and Igora Haircolor
will be in effect for TWO GREAT LONG WEEKS
383-7221 1612 Hillside Ave.
TWO LOCATIONS
383-3141 1123 Haultain St.

TERROR FOR CHILD TOLD IN DRAMATIC PICTURES

TOP—Stankovich reaches for cigarette while holding knife to girl.
RIGHT—Debbie stands up just before being freed by captor.
LEFT—As child is released Stankovich plunges knife into stomach.
BELOW—Detective rushes in to grab child and take her to safety.

. . . GIRL HOSTAGE

Continued from Page 1

rette, and a policeman threw a pack near his feet.

"I want to tell my story," he cried in broken, faltering English. "I want to tell about the people who are after me."

Detectives brought a doctor and interpreters and promised him he would be placed in the doctor's care if he let Debbie go. An interpreter asked for reporters and several went to the man, assuring him that his story would be told.

A priest from the Serbian Orthodox Church tried to approach, but the man pressed the knife closer to the breast of his young hostage.

"I want to finish my story," he growled.

He started to shake, ended his story and shouted: "Get back! Everybody get back!"

He stood up and let Debbie go. She stumbled, tears streaking her face, toward the crowd and the arms of her mother.

The man stepped back at the same instant, grasped the knife with both hands, and plunged the blade into his stomach. He fell on his face.

Cattle Thefts On Increase Across B.C.

QUESNEL (CP)—Cattle rustling is increasing in British Columbia, the president of the B.C. Beef Cattle Growers' Association said Friday.

Gordon E. Parke told the annual meeting that reports of losses were greater than the previous year and rewards paid by the association for information leading to rustling convictions exceeded $1,000.

Mr. Parke also said predatory animals were an "increasing cause of loss to our members."

W. E. Martin, a director of the association, said the provincial government's new regional district taxation plan is hurting the rancher.

"There is no protection for the rancher — the large land owner — and we are going to be the goats."

His remarks, echoed by other cattlemen, came following a speech by deputy municipal affairs minister J. E. Brown outlining the district plan.

THREE TOTS DIE IN FRIG

SIOUX CITY, Iowa (AP)—Three small children, members of a family of 10, suffocated Friday when they crawled into an abandoned refrigerator at their farm home in rural Sioux City.

The youngsters, children of Mr. and Mrs. Dewayne Benson, were Cindy Elaine, 5; Dwight Evan, 4, and Jerald, 2.

Meetings Calendar

Royal Oak Junior Secondary School PTA, Monday, 8 p.m. at the school. Annual general meeting: executive reports and election of officers.

Kiwanis Club of Victoria, Tuesday, 12:10 p.m. at the Empress Hotel. Speaker: Chief Constable J. F. Gregory on "The Police in Our Community."

Humanist Fellowship of Victoria, Sunday, 2 p.m., at Servetus Hall, 106 Superior.

Kiwanis Club of Saanich, Tuesday, 6:15 p.m., Tally-Ho Travelodge.

British-Israel Association, Monday, 8 p.m. at Newstead Hall, 734 Fort. Speaker: E. W. Abraham on "Israel in the New Testament."

Gyro Club of Victoria, Monday, 12 noon at the Empress Hotel. Speaker: Stan Mooney, Air Canada district sales manager, with film on "Modern Day Transportation."

Camosun Chapter IODE, Friday, 2 p.m., home of Mrs. H. Osgood, 1344 Beach Drive.

Victoria Labour Council, Wednesday, 8 p.m., Union Centre, 2750 Quadra.

Strike Action Voted By Quebec Police

MONTREAL (CP) — A meeting of 400 members of the Quebec Provincial Police Association voted by a "strong majority" early today to go on strike next Thursday if their demands are not met by the Quebec government.

The association, which claims to represent 1,899 of the force's 2,300 men, issued a warning to the government Tuesday that the vote would be held. The poll was carried out by secret ballot.

Today some 100 troops, members of the 1st Battalion of the Royal 22nd Regiment, stationed at Camp Valcartier near Quebec City, were deployed at the St. Vincent de Paul penitentiary in Montreal.

A department of national defence spokesman said the manoeuvre was a routine operation which had been carried out seven times since the major riots at the penitentiary in 1962. It was just a coincidence it was occurring at a time when the police were threatening to strike, he said.

The association is asking immediate recognition of their organization, source deduction of union fees from pay cheques and submission of any problems between the association members and the justice department to an impartial body for consideration.

The exact figures of the balloting were not immediately available. However, Robert Burns, legal adviser to the association, said he estimated "about 80 per cent" of those attending voted in favor of strike action.

It is expected a committee will be named today, Mr. Burns said, to consider setting up plans for staffing essential services only. These would include the homicide, traffic and robbery services.

City Woman Ranks Second

Marjorie Crookston, a Victoria representative to the Canada-Alaska regional bridge championships held in Edmonton last week, placed second overall in the Masters Pairs event.

Other ranking city competitors were Harry Brawn and Tony Marsh who placed fourth in the same event; Robin Booth, second overall in the 49'er Pairs; Jack and Mary Woods of Sidney, second overall in the White Pass Pairs; Walt Allen, third in Circle City Pairs, and Robin Booth and Ian Smith, section winners in first session of Open Pairs play.

BRIDGE RESULTS

Winners of the May party of the Allmasters Duplicate Bridge Club, held Thursday at the Broughton Building clubrooms, were:

North-south — 1. Brian Larkey and Bryan Baxter, 2. Denise and Fraser McColl. 3. Les Stewart and Joe Lukas. 4. Marguerite and Byron Price. East-west—1. Jack Goldie and Les Isaacson. 2. Dorothy and Steve Jennings. 3. Bill Champion and Mike O'Brien; 4. Dorothy McConnell and Dick Lipsey.

Winner of the Junior Bridge Club's monthly playoff held Wednesday were:

Section A, north-south—1. Ann Roylance and Helen Tregellas. 2. Roy Vaillancourt and Frank Willott. 3. Homer Kolb and Frank Christian. East-west—Frances Watts and Mary McKinnon. 2. Vi Lewis and Howard Dawson. 3. Carol McMeekin and Phyllis Staines.

Section B — 1. Marion and Jack Edwards. 2. Pete Malcolm and Bob Smith. 3. Percy and Florence Edwards. 4. Bob and Ann Turner. 5. T. A. Barber and R. M. Martin.

Stronger 'Chest' Proposed

Several Victoria business and professional leaders promised full support for a stronger, more all-inclusive Community Chest at a recent meeting with Chest officials.

They discussed how to increase the number of community service organizations campaigning under the United Appeal banner from the ranks of 1n dependent fund-raising groups.

Also considered was the possibility of permanent officials taking over some of the duties of campaign chairman and Chest president.

Chest supporters at the meeting, called by president Graham McCall and campaign co-chairman J. R. Noble, included Hector Alexander, Dr. Peter Banks, Harry Gladwell, Courtney Haddock, Justin Harbord, Donald Lawson QC, Eric Mallett, Hershell Smith, John Wallace and Lloyd McKenzie.

Federation Seeking Executive

A successor to E. P. O'Neal as secretary-treasurer of the B.C. Federation of Labour is expected to be chosen June 16.

Federation executives met in Vancouver Friday and discussed several possible replacements for Mr. O'Neal, who has resigned to become regional director of organization for the International Brotherhood of Pulp, Sulphite and Paper Mill Workers.

"There will be a meeting of the executive council of the federation June 16 and we'll try to fill the office at that time," said E. T. Staley, federation president and acting secretary-treasurer.

Victoria Man's Stamps Win Major Award

W. C. Horning of Victoria won a major award in the 26th annual exhibition of stamps organized at the Empress Hotel by Greater Victoria and Vancouver Philatelic societies.

Other winners at Friday's judging were Thomas C. Fairburn, Victoria; Col. Charles Marston, Spokane; Victor Spencer, Vancouver; R. T. Fraser, Rossland; H. R. Robinson, Salem, Ore.; J. Pascoe Taylor, Vancouver; Maurice Lupton, Burnaby and Gerald Vaulkhard, Victoria.

Sixty-three individual exhibitors are displaying 365 frames of stamps. Major theme of the exhibition, which continues until tonight, is the Canada Centenary.

$250 Penalty For Theft Of Cleaner

Allan Gunnarsen of HMCS St Croix was fined $250 in court Friday when convicted of stealing a vacuum cleaner while "collecting funds for a charity."

He was spotted by Percy Townson May 15 as he walked from Mr. Townson's apartment building at 817 Dunsmuir with the cleaner over his shoulder.

Gunnarsen had claimed he was collecting funds to aid a YMCA project for the rehabilitation of Negro children.

A YMCA spokesman said today no such project existed.

Other witnesses said Gunnarsen had been drinking and an officer testified the accused told him he had taken the cleaner.

Car Slams Building

The Tastee Freeze at the Burnside-Tillicum shopping centre received about $2,000 damage Friday when a runaway car slammed into the wall, narrowly missing a lunch counter waiter.

The waiter jumped aside when customers shouted a warning. He suffered only a slightly cut hand.

The car was a stock car racer being towed by another car when the tow apparently broke. Damage to the car was estimated at $500.

Name Omitted

A Saanichton student's name was inadvertently omitted from the list of University of British Columbia graduates appearing in Friday's Times.

He is John K. Stanlake, 7012 East Saanich Road, who graduated with a bachelor of science degree in agriculture.

QUEBEC DOCK TIEUP

7-Hour Talks Termed 'Useful'

OTTAWA (CP) — Emergency talks aimed at settling the strike by longshoremen at three Quebec ports resume in Montreal Sunday following a seven-hour session in Ottawa Friday night.

Labor Minister Nicholson made the announcement early today after the lengthy meeting with representatives of the International Longshoremen's Association, the Shipping Federation of Canada and Judge Rene Lippe, government - appointed mediator.

Mr. Nicholson said the talks that adjourned at 1:15 a.m. were "useful" and would resume at 3 p.m. Sunday in Montreal in an effort to end the dispute which started May 9 and since has tied up shipping at Montreal, Quebec and Trois-Rivieres.

"There were some difficulties," he added. "They haven't all been solved."

The talks started at 5:59 p.m. when Judge Lippe arrived from Montreal to join the 18-man ILA delegation, half a dozen shipping federation officials, three cabinet ministers and a dozen labor department officials.

Industry Minister Drury stayed through to the end but Privy Council President Favreay left early in the evening for a prior engagement.

Shipping and union spokesmen declined official comment on the talks but one union source indicated the ILA would not back down in its objections to proposed cuts in work gangs to 16 from 18 men.

He said the disputants also were far apart on wages but would not elaborate.

TALKS BROKE DOWN

Negotiations moved to Ottawa following the breakdown of talks in Montreal Friday morning. There had been some speculation the two parties were drawing closer together, but this was killed by Judge Lippe's statement that "a settlement could not be reached."

Friday night's talks were split into three phases with all parties present for the beginning and end.

MINISTER SAYS:

Canada Must Hustle For European Trade

By JOYCE FAIRBAIN
Times Ottawa Bureau

OTTAWA — Canada should cast a serious eye towards eastern Europe and the prospects of an expanding new export market, Agriculture Minister Joe Greene said Friday.

The minister returned brimming with enthusiasm from a two-week promotional tour overseas which reached its high point in Yugoslavia. Greene also visited Paris and London for talks.

He was the first Canadian cabinet minister to make an official visit to Yugoslavia and came home with strong views that Canada should start hustling to get a toe-hold on future export possibilities in the region.

HUSTLING

"There may be an entire new market opening up in eastern Europe and it sounds to me like there is a lot to be done about it over here," he said.

His impressions of Yugoslavia were of dynamic efforts to increase the efficiency of the country's agricultural productivity to match the successful post-war recovery of western European countries.

His major reason for the journey was to represent Canada at the annual Novi Sad International Agricultural Fair north of Belgrade.

A herd of 25 Canadian holsteins was sent over for the fair, to be purchased by Yugoslav officials.

"I don't know what I was expecting but it certainly was better than the carp fair," Greene said.

The facilities for showing cattle were "outstanding" and on par with the best in Canada and the United States.

But in addition to the livestock, there was heavy emphasis on machinery displays.

FARMERS COME

The bulk of visitors to the fair were farmers whereas in Canada most tend to be city people because of the location of our fairs, Greene said.

He noted that although the population of Novi Sad was slightly over 100,000 about five times that many saw the fair during the 10 days.

One of the most forceful impressions Greene carried back was that Yugoslav leaders were "very anxious" to demonstrate the fact that they were turning from a state-centralized economy to a market economy.

This marks the second phase of Yugoslavia's national plan, said Greene.

"It was my impression that by turning to a market economy they believe they can do business with the West to a far greater degree than in the past."

The minister felt Yugoslavia had taken a hard look at the advances of western European countries since the war, and concluded it should move in the same direction.

Dionne Four Celebrate Birthday 32

MONTREAL (CP)—The four living members of the famous Dionne quintuplets today celebrate their 32nd birthday.

Germain Allard, husband of Annette, said no special festivities were planned for the girls.

Yvonne, who left a convent in Moncton, N.B., a year ago, now is living in an apartment in Montreal. She is studying art and handcrafts with a private teacher, and hopes to start teaching art herself in another year.

Cecile, who lives in Quebec City, would not be able to come because she has four children and cannot drive, Mr. Allard said. She is separated from her husband.

Marie, who has two children, is living in Montreal but will not be joining the Allards, who live in suburban St. Bruno. She also is separated.

Emile, the fifth of the famous five born to Mr. and Mrs. Oliva Dionne at their little farm home between Callander and Corbeil in Northern Ontario, died during an epileptic seizure in 1954.

Six-Month Sentence Follows Truck Theft

Edward Lumley of 1040 North Park, was jailed for six months Friday when he appeared in central court for sentence on three earlier convictions.

He pleaded guilty last week to stealing a truck and was sentenced to the six-month term on this charge, two months for driving while suspended and 10 days for careless driving. The sentences are concurrent.

'FIGHTING WRONG WAR'

Ex-Soldier Admits Viet Cong Broadcasts

HONG KONG (AP)—Clarence Adams, 37, a U.S. soldier who went to China after the Korean war, said today he made two tape - recorded broadcasts for the National Liberation Front in South Viet Nam in which he told American Negro soldiers in Viet Nam they "were fighting the wrong war."

The Memphis, Tenn., Negro, who crossed the Chinese border into Hong Kong Thursday, 12 years after he refused repatriation to the United States at the end of the Korean war, told a press conference he made the two broadcast tapes for two reasons:

"First, to my understanding, the United States is involved in a war there which is not in the interests of the country.

"Second, Negroes are fighting (in Viet Nam) for the freedom of other peoples when they themselves are not free—not totally free. They don't enjoy equality.

"Actually they should be back in the United States, joining forces with the people there who feel the Negro is equal and who are fighting to give the Negro freedom and equality."

Adams insisted, under close questioning, that no one had asked him to make the broadcasts, and that he had no advice or help in preparing his "appeal to the Negro soldiers in Viet Nam."

Air Museum Opened By LaMarsh

OTTAWA (CP)—State Secretary Judy LaMarsh Friday opened the new home of the aeronautical collection of the National Museum and the defence department at RCAF Station Rockcliffe here.

The 53 aircraft and other artifacts of Canada's aviation history are housed in two hangars.

The collection includes a replica of the 1909 Silver Dart, the first heavier-than-air machine to fly in Canada. The replica was flown at Baddeck, N.S., in 1959.

Aircraft of the First World War include a Sopwith Camel and a Junkers J1. From the Second World War are such aircraft as the Hurricane, Mosquito, Lancaster, Spitfire, Messerschmitt and Heinkel.

Entertainment—Pages 8, 9 | Home Building—Pages 21, 22 | Full Week's TV—Pages 19, 20 | Books—Page 10

ROTO MAGAZINE COLOR 14¢

WEEKEND EDITION

100 PAGES 14¢

WEATHER: Mainly Sunny, Cool

82nd Year, No. 295

Victoria Daily Times

VICTORIA, B.C., SATURDAY, MAY 28, 1966—100 PAGES

TODAY'S NEWS TODAY PHONE 382-3131

PRICE: 10 CENTS WEEKEND 14 CENTS

Swiftsure Race Warms Up

—Times photo by Irving Strickland.

Victorians Urge Favorites On as Swiftsure Classic Off to Brisk Start

Diamond Head Out In Front

By TERRY IZZARD
Marine Reporter

The second largest boat in the Swiftsure race, the 73-foot yawl Diamond Head, took the lead in the fourth hour this afternoon.

Skippered by H. Kotkins of Seattle Yacht Club, the sleek craft pulled ahead from sixth position as the breeze freshened to a brisk 25 miles an hour from 10 miles per hour.

Almost neck-and-neck with the Diamond Head was the Pandora of Rhu which chose to sail the U.S. side of the channel.

The navy vessel Oriole made a miraculous recovery after a late start and was in fourth place, only half a mile behind Kate II.

The rest of the field was strung out over about eight miles with a few skippers choosing to hug the Olympics while the majority chose the Canadian side.

Sailing conditions were ideal for the record 67 Swiftsure boats.

With the 20 smaller boats in the shorter Juan de Fuca race it added up to the largest total entry ever.

First across the start line was the sloop Thunder with owner William Buchan of Corinthia Yacht Club, Seattle, at the helm.

The sleek, white vessel was closely followed by another Seattle contender, D. Skinner, in Kate 11.

The two Americans were almost neck-and-neck as they scurried into the face of a 10 mile-an-hour southwesterly for Albert Head.

While the majority of skippers plumped for the Canadian shore, 16 of the larger boats and

Continued on Page 2

U.K. Economy Suffers Blow

LONDON (Reuters)—Economic experts say there is a serious danger of major setbacks to Britain's export trade and critical balance of payments position because of the continuing seamen's strike.

More than 600 ships are idle in British ports because of the strike. The 62,500-member National Seamen's Union called the walkout 13 days ago to support demands for more pay and better conditions.

While newspaper headlines focus more on the effects on import of food, fuel and raw materials, economists see two main dangers arising from the dispute:

1. Britain might lose hard-won export markets to some of its competitors;

2. The balance of payments (difference between export revenue and import costs) will be increasingly hit by the loss of revenue earned by the 2,500-ship merchant fleet in carrying goods for other countries, and by extra payments to foreign ships to carry British exports.

Independent experts estimate that exports worth about £75,000,000 ($225,000,000) have been held up since the strike began.

STOPS CAR EXPORTS

Car exports alone, which normally run at the rate of £2,000,000 a day, have now virtually stopped as manufacturers switch their output to the home market or build up big fleets of vehicles awaiting delivery abroad.

Many big exporting firms in other industries are extending this weekend's traditional three-day Pentecost holiday to a full week for their workers as a result of the strike.

Exports usually flow in Britain's own ships at the rate of £60,000,000 a week. Some of these—officials do not yet know how many—have been transferred to foreign ships.

More of them, especially lightweight goods travelling to Western Europe and Ireland, have been set by air.

A Chamber of Shipping spokesman said:

"Once the British shipping trade has lost its customers to foreign firms and airlines, it might be difficult to get it back.

"If the strike lasts a month or more, then it could have an important long-term impact on the whole pattern of the British shipping industry."

The impact on the strike on the balance of payments "seems to have been under-estimated," he added. "Our ships contribute to the nation's income at the rate of about £2,000,000 a week."

RACING On Page 40, 42

BULLETINS

Guyana to Seek UN Membership

GEORGETOWN (CP) — The new nation of Guyana, which attained independence two days ago and became the 23rd member of the British Commonwealth, will apply for membership to the United Nations early next week.

Baseball Trade

ATLANTA (AP) — Atlanta Braves announced today they have traded first baseman Lee Thomas to Chicago Cubs for relief pitcher Ted Abernathy, 33.

A club spokesman said the move was an attempt to bolster the Braves pitching corps

'Would Be Useful'

WINDSOR, Ont. (CP) — U Thant, secretary-general of the United Nations, said at a press conference today that the admission of Red China to the UN "would undoubtedly be useful in helping end the Viet Nam war."

Tribal Violence

LAGOS, Nigeria (AP)—Violent tribal demonstrations were reported today in northern Nigeria and early unconfirmed reports said seven persons were killed.

BID FOR VOLUNTEERS

Cuba Fears U.S. Attack, Calls for Troop Support

HAVANA (AP)—Prime Minister Fidel Castro said Friday night he is convinced the United States is planning "armed aggression" against Cuba and ordered a state of alert for Cuba's 100,000-man armed forces. Today reservists were being called up.

In a communique read over radio and television, Castro accused State Secretary Dean Rusk of "practically threatening us with war" over armed clashes between U.S. and Cuban forces along the perimeter of the U.S. naval base at Guantanamo in southeastern Cuba.

President Osvaldo Dorticos immediately called in the ambassadors of Communist countries and asked for volunteers "willing to aid Cuba against the threat of aggression by Yankee imperialism."

The ambassadors present included those of China, the Soviet Union and North Viet Nam and the representative of the Viet Cong guerrillas in South Viet Nam. There was no report on the response to Dorticos' request.

Castro said the U.S. defence department lied in claiming that six Cuban soldiers penetrated the U.S. base Monday and exchanged fire with American guards.

CONTAINS NO TRUTH

Rusk told a press conference Friday the United States had protested the incident and demanded that such actions stop. A defence department spokesman said as far as is known no one was injured in the exchange of gunfire.

Castro said the U.S. version "does not contain the slightest element of truth."

"Maybe by such improbable and false declarations they are trying to create psychological conditions to unleash an aggression against our country," he said.

Cuba will never "abandon custody of our territory, which is virtually what Rusk is demanding." Instead "what we will do immediately is put our revolutionary armed forces and all the people of Cuba in a state of alert."

He said the United States should not even bother to send a diplomatic note on such alle-

Continued on Page 2

This seems t' be one year when th' weather conditions ain't a sad blow t' th' Swiftsure racers.

★ ★ ★

There's too many people on th' thin edge runnin' around with knives.

★ ★ ★

Could be: Th' seamen's strike wuz a complete success but th' nation died.

RACE RESULTS

HOLLYWOOD PARK

First Race—Six furlongs:

Miss Galata (Yanez)	$16.60	$9.20	$7.00
Sweet Lou (M. Valenzuela)		11.80	8.60
Land Or Sea (Macse)			15.80

Also ran: Out Dal, Fanny Beaver, Prince Tony, Martial Score, Jegire, Raider Radka, Leroys Hope, Arroyo Star, Sis Sue. Time, 1:11 2-5.

Second Race—One mile:

Curra Flight (Lambert)	$10.40	$6.00	$4.60
d-Jubie S. (Alvarez)		10.60	6.40
Buena Voluntad (Canessa)			4.80

Also ran: Dexon's Delight, Above The Clouds, Songs Love, Scotch Fog, Call To Glory, Beeshu, Miss Holanda. Time, 1:38 4-5.

d-Finished 1st, disqualified and placed 2nd.

Daily double paid $93.40.

WITHDRAWAL from the Dominican presidential election scheduled Wednesday was announced today by former president Joaquin Balaguer in Santo Domingo. A source close to Balaguer, who leads the Reform Party, said the resignation was "serious" and not a political manoeuvre.

Appeal Filed By Official

VANCOUVER (CP)—Suspended Electrical Workers' Union business agent Arthur O'Keefe has filed appeal against an injunction granted against him by Mr. Justice J. G. Ruttan.

The appeal will be argued next Friday with Mr. O'Keefe's counsel John Laxton contending that Mr. Justice Ruttan erred in not applying the rules of natural justice to Mr. O'Keefe's suspension by the union.

Canada's Extremes

High—Swift Current 90

Low—Fort St. John 34

Russia Sees Asia NATO

MOSCOW (UPI) — Russia today charged the United States with fostering a NATO-type alliance among Asian nations which it said threatens the peace in the Far East.

Tass, the official Soviet news agency, said that a conference of Asian states next month in South Korea was aimed at building a northeast Asian treaty organization (NEATO).

Today's Baseball

AMERICAN LEAGUE

Boston	102 110 100—	5	2
Washington	000 000 041—	5	9

Lonborg, Radatz (8), Osinski (9) and Ryan; Hannan, Humphreys (3), Cox (6), Lines (8) and French. W—Lonborg, 2-2. L—Hannan, 0-2.

Home runs—Boston, Jones (3), Gosger (2), Conigliaro (7)), Washington, King (3).

NATIONAL LEAGUE

Pittsburgh	000 000 100—	1	9
Houston	020 000 00x—	2	10

Cardwell, McBean (7) and Pagliaroni; Giusti, Owens (7), Raymond (8) and Bateman. W—Giusti, 5-3. L—Cardwell, 0-4.

HUNDREDS HYPNOTIZED

TWO-HOUR DRAMA OF TERROR

Helpless Girl, 4, Held Hostage at Knifepoint

VANCOUVER (CP) — A 42-year-old man held a terrified girl hostage at knifepoint for two hours Friday night, then suddenly released her unharmed, plunged the knife into his stomach and toppled to the ground.

Hundreds of spectators and dozens of policemen watched helplessly at a busy downtown intersection as the man threatened to stab the four-year-old girl, Debbie Tann. Earlier, Theodore Kaczor, 55, and his six-year-old son Teddy were slashed by a knife in the city's quiet west end.

Condition of the man who stabbed himself was not critical. Police said later he was a recent mental hospital patient.

The father and son were in fair condition in hospital

The man, who said he was Vojislav Stankovich, a Yugoslav, talked in garbled tones while holding police at bay with threats against Debbie. He spoke of his misery, unemployment and growing bitterness against society.

Sometimes he used an electronic loudspeaker provided by the police Most of the time he bellowed hoarsely.

Backed against the concrete wall of a building under construction he told how the day before he had asked the Yugoslavian consulate for a free ticket home but had been refused.

Stankovich said he had been working at Hudson's Hope in northern B.C. but was fired after two weeks. He said he stole a car and drove to Vancouver.

Police were chasing him, he claimed, and Friday morning he went to a Vancouver police station to get help. They told him to go away. He wandered around all day Friday, until at 8 p.m.

Then police said, he grabbed Teddy. Two elder boys told Stankovich to leave Teddy alone. The man left Teddy and started chasing them, but they got away.

The man returned, caught Teddy again and stabbed him. The child's father pulled his bleeding son from the man's arms and was slashed across the hands, chest and back.

"My husband and the other man were fighting," said Erna Kaczor, 48. "Then my husband fell down to the ground. He was holding onto my boy.

"The man with the knife grabbed my other boy (Frankie, 5) and I ran up to try and get him . . . The man said, 'don't come closer or I'll kill him'. . . . Then he dropped my son and ran down the lane."

Several blocks later Stankovich reached Debbie's home. She was playing on the front porch of her home with some friends.

Debbie screamed as the man scooped her into his arms and headed up the street. He carried her to a partly-finished building at Bidwell and Robson streets and it was there that a two-hour wait began.

The man squatted on his haunches, put one arm around Debbie's neck and pressed a knife with a six- to eight-inch blade across her stomach.

All available detectives were soon at the scene, joining 25 constables and four sergeants. Police co-ordinated control of the surging crowds with walkie-talkies.

The man asked for a ciga-

Continued on Page 42

See Dramatic Pictures, Page 42

TERROR FOR CHILD TOLD IN DRAMATIC PICTURES

TOP—Stankovich reaches for cigarette while holding knife to girl.
RIGHT—Debbie stands up just before being freed by captor.
LEFT—As child is released Stankovich plunges knife into stomach.
BELOW—Detective rushes in to grab child and take her to safety.

. . . GIRL HOSTAGE

Continued from Page 1

ette, and a policeman threw a back near his feet.

"I want to tell my story," he cried in broken, faltering English. "I want to tell about the people who are after me."

Detectives brought a doctor and interpreters and promised him he would be placed in the doctor's care if he let Debbie go. An interpreter asked for reporters and several went to the man, assuring him that his story would be told.

A priest from the Serbian Orthodox Church tried to approach, but the man pressed the knife closer to the breast of his young hostage.

"I want to finish my story," he growled.

He started to shake, ended his story and shouted: "Get back! Everybody get back!"

He stood up and let Debbie go. She stumbled, tears streaking her face, toward the crowd and the arms of her mother.

The man stepped back at the same instant, grasped the knife with both hands, and plunged the blade into his stomach. He fell on his face.

Cattle Thefts On Increase Across B.C.

QUESNEL (CP)—Cattle rustling is increasing in British Columbia, the president of the B C Beef Cattle Growers' Association said Friday.

Gordon E. Parke told the annual meeting that reports of losses were greater than the previous year and rewards paid by the association for information leading to rustling convictions exceeded $1,000.

Mr. Parke also said predatory animals were an "increasing cause of loss to our members."

W. E. Martin, a director of the association, said the provincial government's new regional district taxation plan is hurting the rancher.

"There is no protection for the rancher — the large land owner — and we are going to be the goats."

His remarks, echoed by other cattlemen, came following a speech by deputy municipal affairs minister J. E. Brown outlining the district plan.

THREE TOTS DIE IN FRIG

SIOUX CITY, Iowa (AP)—Three small children, members of a family of 10, suffocated Friday when they crawled into an abandoned refrigerator at their farm home in rural Sioux City.

The youngsters, children of Mr. and Mrs. Dewayne Benson, were Cindy Elaine, 5; Dwight Evan, 4, and Jerald, 2.

Meetings Calendar

Royal Oak Junior Secondary School PTA, Monday, 8 p.m. at the school. Annual general meeting: executive reports and election of officers.

Kiwanis Club of Victoria, Tuesday, 12:10 p.m. at the Empress Hotel. Speaker: Chief Constable J. F. Gregory on "The Police in Our Community."

Humanist Fellowship of Victoria, Sunday, 2 p.m., at Servetus Hall, 106 Superior.

Kiwanis Club of Saanich, Tuesday, 6:15 p.m., Tally-Ho Travelodge.

British-Israel Association, Monday, 8 p,m. at Newstead Hall, 734 Fort. Speaker: E. W. Abraham on "Israel in the New Testament."

Gyro Club of Victoria, Monday, 12 noon at the Empress Hotel. Speaker: Stan Mooney, Air Canada district sales manager, with film on "Modern Day Transportation."

Camosun Chapter IODE, Friday, 2 p.m., home of Mrs. H. Osgood, 1344 Beach Drive.

Victoria Labour Council, Wednesday, 8 p.m., Union Centre, 2750 Quadra.

Strike Action Voted By Quebec Police

MONTREAL (CP) — A meeting of 400 members of the Quebec Provincial Police Association voted by a "strong majority" early today to go on strike next Thursday if their demands are not met by the Quebec government.

The association, which claims to represent 1,899 of the force's 2,300 men, issued a warning to the government Tuesday that the vote would be held. The poll was carried out by secret ballot

Today some 100 troops, members of the 1st Battalion of the Royal 22nd Regiment, stationed at Camp Valcartier near Quebec City, were deployed at the St. Vincent de Paul penitentiary in Montreal.

A department of national defence spokesman said the manoeuvre was a routine operation which had been carried out seven times since the major riots at the penitentiary in 1962. It was just a coincidence it was occurring at a time when the police were threatening to strike, he said.

The association is asking immediate recognition of their organization, source deduction of union fees from pay cheques and submission of any problems between the association members and the justice department to an impartial body for consideration.

The exact figures of the balloting were not immediately available. However, Robert Burns, legal adviser to the association, said he estimated "about 80 per cent" of those attending voted in favor of strike action.

It is expected a committee will be named today, Mr. Burns said, to consider setting up plans for staffing essential services only. These would include the homicide, traffic and robbery services.

City Woman Ranks Second

Marjorie Crookston, a Victoria representative to the Canada-Alaska regional bridge championships held in Edmonton last week, placed second overall in the Masters Pairs event.

Other ranking city competitors were Harry Brawn and Tony Marsh who placed fourth in the same event; Robin Booth, second overall in the 49'er Pairs; Jack and Mary Woods of Sidney, second overall in the White Pass Pairs; Walt Allen, third in Circle City Pairs, and Robin Booth and Ian Smith, section winners in first session of Open Pairs play.

BRIDGE RESULTS

Winners of the May party of the Allmasters Duplicate Bridge Club, held Thursday at the Broughton Building clubrooms, were:

North-south — 1. Brian Larkey and Bryan Baxter. 2. Denise and Fraser McColl. 3. Les Stewart and Joe Lukas. 4. Marguerite and Byron Price. East-west—1. Jack Goldie and Les Isaacson. 2. Dorothy and Steve Jennings. 3. Bill Champion and Mike O'Brien; 4. Dorothy McConnell and Dick Lipsey.

Winner of the Junior Bridge Club's monthly playoff held Wednesday were:

Section A, north-south—1. Ann Roylance and Helen Tregellas. 2. Roy Vaillancourt and Frank Willoft. 3. Homer Kolb and Frank Christian. East-west—Frances Watts and Mary McKinnon. 2. Vi Lewis and Howard Dawson. 3. Carol McMeekin and Phyllis Staines.

Section B — 1. Marion and Jack Edwards. 2. Pete Malcolm and Bob Smith. 3. Percy and Florence Edwards. 4. Bob and Ann Turner. 5. T. A. Barber and R. M. Martin.

Stronger 'Chest' Proposed

Several Victoria business and professional leaders promised full support for a stronger, more all-inclusive Community Chest at a recent meeting with Chest officials.

They discussed how to increase the number of community service organizations campaigning under the United Appeal banner from the ranks of independent fund-raising groups.

Also considered was the possibility of permanent officials taking over some of the duties of campaign chairman and Chest president.

Chest supporters at the meeting, called by president Graham McCall and campaign co-chairman J. R. Noble, included Hector Alexander, Dr. Peter Banks, Harry Gladwell, Courtney Haddock, Justin Harbord, Donald Lawson QC, Eric Mallett, Hershell Smith, John Wallace and Lloyd McKenzie.

Federation Seeking Executive

A successor to E. P. O'Neal as secretary-treasurer of the B.C. Federation of Labour is expected to be chosen June 16.

Federation executives met in Vancouver Friday and discussed several possible replacements for Mr. O'Neal, who has resigned to become regional director of organization for the International Brotherhood of Pulp, Sulphite and Paper Mill Workers.

"There will be a meeting of the executive council of the federation June 16 and we'll try to fill the office at that time," said E. T. Staley, federation president and acting secretary-treasurer.

Victoria Man's Stamps Win Maior Award

W. C. Horning of Victoria won a major award in the 26th annual exhibition of stamps organized at the Empress Hotel by Greater Victoria and Vancouver Philatelic societies.

Other winners at Friday's judging were Thomas C. Fairburn, Victoria; Col. Charles Marston, Spokane; Victor Spencer, Vancouver; R. T. Fraser, Rossland; H. R. Robinson, Salem, Ore.; J. Pascoe Taylor, Vancouver; Maurice Lupton, Burnaby and Gerald Vaulkhard, Victoria.

Sixty-three individual exhibitors are displaying 365 frames of stamps. Major theme of the exhibition, which continues until tonight, is the Canada Centenary.

$250 Penalty For Theft Of Cleaner

Allan Gunnarsen of HMCS St Croix was fined $250 in court Friday when convicted of stealing a vacuum cleaner while "collecting funds for a charity."

He was spotted by Percy Townson May 15 as he walked from Mr. Townson's apartment building at 817 Dunsmuir with the cleaner over his shoulder.

Gunnarsen had claimed he was collecting funds to aid a YMCA project for the rehabilitation of Negro children.

A YMCA spokesman said today no such project existed.

Other witnesses said Gunnarsen had been drinking and an officer testified the accused told him he had taken the cleaner.

Car Slams Building

The Tastee Freeze at the Burnside-Tillicum shopping centre received about $2,000 damage Friday when a runaway car slammed into the wall, narrowly missing a lunch counter waiter.

The waiter jumped aside when customers shouted a warning. He suffered only a slightly cut hand.

The car was a stock car racer being towed by another car when the tow apparently broke. Damage to the car was estimated at $500.

Name Omitted

A Saanichton student's name was inadvertently omitted from the list of University of British Columbia graduates appearing in Friday's Times.

He is John K. Stanlake, 7012 East Saanich Road, who graduated with a bachelor of science degree in agriculture.

OVERNIGHT ENTRIES

HOLLYWOOD PARK

FIRST RACE — $7,000; four-year-olds and up, fillies and mares; six furlongs:
May Hap (F. Alvarez) 113
Rae Arin (T. Nakagawa) 116
Art Issue (R. Menell) 113
Ray Gold (I. Valenzuela) 113
a-Joyful Return (J. J. Baze) 119
My Lindy (W. Shoemaker) 116
Sugar Test (A. Pineda) 113
Every Breeze (D. Hall) 116
E lena (D. Ross) 116
Edie's Lady (E. Medina) 113
Classey Jo (R. Campas) 119
Ali's Rose (J. Lambert) 113
Arnala (J. Lambert) 113
Fleet's Fancy (B. Jennings) 116
a-It's Smart (E Medina) 116

SECOND RACE — $7,500; three-year-olds; six furlongs:
Stoney Saint (B. Jennings) 122
Daddy Bob (A. Maese) 116
Shady In dian (R. Campas) 116
Citation Toome (W. Shoemaker) 119
Roman's Day (W. Mahorney) 119
Formal Attire (J. Baze) 113
Lucky Gin (A. Pineda) 119
Mitzy Way (E. Medina) 116
D ream Peddler (J. Lambert) 116
Ray Flirt (I. Valenzuela) 115

THIRD RACE — $5,000; maidens, two-year-olds, colts and geldings; five furlongs:
Don't Forfeit (A. Pineda) 118
Young Pro (J. Baze) 118
Doughty Don (M. Valenzuela) 118
Kick Back (D. Ross) 118
I'm Fast (W. Mahorney) 118
Photo Lure (W. Shoemaker) 118
Sand Devil (B. Jennings) 118
Protector (E. Medina) 118
Windy Ree Ree (A. Maese) 118
Special Envoy (R. Menell) 118
Ruken (K. Church) 118
Mr. Lu (L. Gilligan) 118
Nuevo Tempo (D. Ross) 118
Decider (F. Alvarez) 118
Cusinero (W. Harmatz) 118
I'm Jax (J. Lambert) 118
Paso Robles (W Harmatz) 118
Raycor (J. Baze) 118

FOURTH RACE — $7,500; allowance; three-year-olds; six furlongs:
a-Yonder (B. Jennings) 117
Diamond M. (E. Medina) 120
Boyle (J. Baze) 117
Copy Cat (R. Menell) 120
The Bagel King (I. Valenzuela) 114
Mo Lon (R. Turner) 112
Picoso (A. Pineda) 114
Alsiad (W. Shoemaker) 120
Pres F. (D. Hall) 114
Freewave (J. Lambert) 114

FIFTH RACE—$8,500; allowance; four-year-olds and up, foals and mares; six furlongs:
Ravie (M. Balenzuela) 114
Getaway Maid (S. Trevino) 114
Bushy Bunnie (E. Medina) 114
Quick Win (W. Harmatz) 114
Bold 'n' Redi (I. Valenzuela) 114
Pavruler (D. Hall) 120
St. Patrick Miss (W. Mahorney) 120
Frequent (D. Gorman) 114
Royal Khai (W. Shoemaker) 120
Travel Torch (J. Lambert) 114
Earl's Cute Girl (A. Pineda) 114
Aprobacion (J. Canessa) 114
Invale (A. Pineda) 115

SIXTH RACE — $8,500; four-year-olds and up; one mile:
a-Tulyars Veil (I. Valenzuela) 119
Snips and Snails (M. Valenzuela) 119
Ruilish Thumb (J. Lambert) 119
Maretazo II (E. Medina) 119
Royal Eiffel (W. Shoemaker) 116
Orientalist (R. Campas) 113
Royal Adventure (A. Pineda) 116
Triple Light (J. Canessa) 119
Ulu Lad (D. Ross) 119
Mirimaque (W. Mahorney) 116
I'll Be Ready (W. Harmatz) 113
Nassau Ruler (E. Medina) 116
Herby II (R. Menell) 110
a-Ice (J. Baze) 116

SEVENTH RACE—$35,000, Will Rogers Stakes; 1st div., three-year-olds, colts and geldings;:
Butch O'Hare (D. Gorman) 117
Wingover (A. Pineda) 120
Khaled Twist (J. Lambert) 117
Embassy (W. Shoemaker) 112
Ri Tux (I. Valenzuela) 112
Mr. Lin (D. Ross) 112
City Note (W. Mahorney) 112
Galnomad (D. Hall) 112
Drin (E. Medina) 112

EIGHTH RACE—$35,000; Will Rogers Stakes; 2nd div., three-year-olds, colts and geldings; one mile:
Aqua Vite (D. Ross) 112
Vague Image (R. Menell) 112
Smoky Host (B. Jennings) 112
Promoter (F. Alvarez) 112
Postage (W. Shoemaker) 112
Dominar (W. Mahorney) 112
Fiesta Tango (A. Maese) 112
Earldom (I. Valenzuela) 112
Big Red Rocket (E. Medina) 112

NINTH RACE — $5,500; four-year-olds and up; mile and one-sixteenth:
Nuevo Viento (W. Harmatz) 112
Full Color (A. Pineda) 112
Pooped Pappa (J. Baze) 114
Better Hit (R. Menell) 112
Glen Roy II (J. Craswell) 112
Boundaway (F. Alvarez) 112
Set About (I. Valenzuela) 112
a-Huey (D. Ross) 112
Dr. Graham (E. Medina) 112
Danny Goodman (D. Hall) 114
Ben Turner (R. Campas) 114
Combien (A. Maese) 112
a-Light Lime (D. Ross) 112
A—Entry.

MINISTER SAYS:

Canada Must Hustle For European Trade

By JOYCE FAIRBAIN
Times Ottawa Bureau

OTTAWA — Canada should cast a serious eye towards eastern Europe and the prospects of an expanding new export market, Agriculture Minister Joe Greene said Friday.

The minister returned brimming with enthusiasm from a two-week promotional tour overseas which reached its high point in Yugoslavia. Greene also visited Paris and London for talks.

He was the first Canadian cabinet minister to make an official visit to Yugoslavia and came home with strong views that Canada should start hustling to get a toe-hold on future export possibilities in the region.

HUSTLING

"There may be an entire new market opening up in eastern Europe and it sounds to me like there is a lot to be done about it over here," he said.

His impressions of Yugoslavia were of dynamic efforts to increase the efficiency of the country's agricultural productivity to match the successful post-war recovery of western European countries.

His major reason for the journey was to represent Canada at the annual Novi Sad International Agricultural Fair north of Belgrade.

A herd of 25 Canadian holsteins was sent over for the fair, to be purchased by Yugoslav officials.

"I don't know what I was expecting but it certainly was better than the carp fair," Greene said.

The facilities for showing cattle were "outstanding" and on par with the best in Canada and the United States.

But in addition to the livestock, there was heavy emphasis on machinery displays

The bulk of visitors to the fair were farmers whereas in Canada most tend to be city people because of the location of our fairs, Greene said.

He noted that although the population of Novi Sad was slightly over 100,000 about five times that many saw the fair during the 10 days.

One of the most forceful impressions Greene carried back was that Yugoslav leaders were "very anxious" to demonstrate the fact that they were turning from a state-centralized economy to a market economy.

This marks the second phase of Yugoslavia's national plan, said Greene.

"It was my impression that by turning to a market economy they believe they can do business with the West to a far greater degree than in the past."

The minister felt Yugoslavia had taken a hard look at the advances of western European countries since the war, and concluded it should move in the same direction.

Dionne Four Celebrate Birthday 32

MONTREAL (CP)—The four living members of the famous Dionne quintuplets today celebrate their 32nd birthday.

Germain Allard, husband of Annette, said no special festivities were planned for the girls.

Yvonne, who left a convent in Moncton, N.B., a year ago, now is living in an apartment in Montreal. She is studying art and handcrafts with a private teacher, and hopes to start teaching art herself in another year.

Cecile, who lives in Quebec City, would not be able to come because she has four children and cannot drive, Mr. Allard said. She is separated from her husband.

Marie, who has two children, is living in Montreal but will not be joining the Allards, who live in suburban St. Bruno. She also is separated.

Emile, the fifth of the famous five born to Mr. and Mrs. Oliva Dionne at their little farm home between Callander and Corbeil in Northern Ontario, died during an epileptic seizure in 1954.

Ship Abandoned

ABERDEEN, Scotland (Reuters)—The 15-man crew of the 1,189-ton Norwegian motor vessel Kings Star abandoned ship today when it ran aground about nine miles west of the Orkney Islands off Scotland's north coast.

'FIGHTING WRONG WAR'

Ex-Soldier Admits Viet Cong Broadcasts

HONG KONG (AP)—Clarence Adams, 37, a U.S. soldier who went to China after the Korean war, said today he made two tape - recorded broadcasts for the National Liberation Front in South Viet Nam in which he told American Negro soldiers in Viet Nam they "were fighting the wrong war."

The Memphis, Tenn., Negro, who crossed the Chinese border into Hong Kong Thursday, 12 years after he refused repatriation to the United States at the end of the Korean war, told a press conference he made the two broadcast tapes for two reasons:

"First, to my understanding, the United States is involved in a war there which is not in the interests of the country.

"Second, Negroes are fighting (in Viet Nam) for the freedom of other peoples when they themselves are not free—not totally free. They don't enjoy equality.

"Actually they should be back in the United States, joining forces with the people there who feel the Negro is equal and who are fighting to give the Negro freedom and equality."

Adams insisted, under close questioning, that no one had asked him to make the broadcasts, and that he had no advice or help in preparing his "appeal to the Negro soldiers in Viet Nam."

Air Museum Opened By LaMarsh

OTTAWA (CP)—State Secretary Judy LaMarsh Friday opened the new home of the aeronautical collection of the National Museum and the defence department at RCAF Station Rockcliffe here.

The 53 aircraft and other artifacts of Canada's aviation history are housed in two hangars.

The collection includes a replica of the 1909 Silver Dart, the first heavier-than-air machine to fly in Canada. The replica was flown at Baddeck, N.S., in 1959.

Aircraft of the First World War include a Sopwith Camel and a Junkers J1. From the Second World War are such aircraft as the Hurricane, Mosquito, Lancaster, Spitfire, Messerschmitt and Heinkel.